## IC IN WEST

*Interests Seeking ook to Coast*

rican merchant marine acific Coast, the develop- l that of the combined y, according to Meyer sioners from this Coast

aid. "Higher prices are e ships are sold to pri- s who will use them lines than those laid e Shipping Board."

avors a government overcome the handicap n shipping imposed by y of meeting the com- other countries, whose xpenses are less than United States. He sug- while the bill provid- hip subsidy introduced s some time ago was time would probably such a measure will adopted to enable a arine to be maintained ng.

## GNATION LORENTZ N EFFECT

*ngineer of Public Board to Enter Field*

ation of Fred A. Lo- ef engineer of the lic Utilities became ef- close of business yes- Lorents resigned vol- ntly, when it became he had done work for gnal Company. His th the signal company to members of the duties were executed rmission. He will en- gineering practice. tment of a successor s has been made, al- l engineers have been the place. It is the rpose of the board to y in naming a suc- o the fact that under Charter, which be- re July 1, next, the will be the general the board. A move- ot to raise the pay of ineer from $350 to in recognition of the and responsibilities. ppointment is made F. Bogardus of the g head of the engi- tment.

### 08 AUTHORIZED

ern California Gas been authorized to 00 in 6½ per cent bonds, according to the State Railroad announced here yes- bonds are to be sold an 93¼ per cent of ue, plus accrued in- come due September represent series B refunding mortgage bonds of the com- nds realized from to be used to pay e and finance the ons, extensions and service.

Sanitary Tuftless Mattress

by the process ly mat- bumpy.

rices

nding

$39.00 ng of finest om.

$35.50 duplicate of

$29.50 . Fifty per s.

$20.50 rime cotton and good

D

R'S STREET

## PIONEER, 93, HOPS OFF ON LONG FLIGHT

*Aged Man Retraces in Air Trip Made Westward in 1852 With Oxen*

[BY A. P. NIGHT WIRE]

VANCOUVER, Oct. 1.—Ezra Meeker, 93 years of age, pioneer who crossed the plains on the Old Oregon Trail with an ox team, started from here today in an air- plane for Dayton, O., with Lieut. Oakley G. Kelly of the United States Army. They hopped off at 9:42. Their first stop was expected to be made at Boise, Idaho. They intended to stay overnight at Pocatello, Idaho.

Meeker and Lieut. Kelly expect to arrive at Dayton Saturday to attend the International Air Races.

The 93-year-old pioneer started out wearing regular flying togs, and showed little concern over the long flight. He said before starting that this was his eleventh flight.

In his present adventure Meeker is retracing the trip he made in a covered wagon in 1852. In 1906, he retraced the Oregon trail on an eastward trip to Washington, D. C., with an ox team.

POCATELLO (Idaho) Oct. 1.—Ezra Meeker arrived here late this afternoon from Vancouver, Wash., in airplane with Lieut. Oakley G. Kelley. Their next scheduled stop is Cheyenne, Wyo.

## Gov. W. B. Ross Reported as in Grave Condition

[BY A. P. NIGHT WIRE]

CHEYENNE (Wyo.) Oct. 1.—The condition of Gov. W. B. Ross of Wyoming was reported late tonight as very grave, no improvement having been shown throughout the day. The Governor is suffering from complications that developed following an operation last week.

### FALL KILLS AGED WOMAN

[EXCLUSIVE DISPATCH]

DOUGLAS (Ariz.) Oct. 1.—Mrs. Mabella Struthers, 74 years of age, died here as the result of a hip fracture sustained in a fall three months ago. She leaves a son and daughter in Douglas, and a son in Tombstone.

# NEW YORK GIANTS HIT IN BRIBERY SCANDAL

The Times LOS ANGELES

"Sail on, sail on, and on and on."

THURSDAY MORNING, OCTOBER 2, 1924. DAILY, 5 CENTS. SUNDAY, 10 CENTS.

Liberty Under Law—Equal Rights—True Industrial Freedom

# LABOR RULE DOOMED IN BRITAIN

## PANIC-STRICKEN WAR REFUGEES FILL SHANGHAI

[BY CABLE AND ASSOCIATED PRESS]

SHANGHAI, Oct. 1.—Shanghai this morning was crowded again with refugees, this time fleeing into the city from the area around Sungkiang, a city of 50,000 inhabitants twenty-eight miles southwest, where an attack by Kiangsu troops from the south to threatened.

Fighting already is reported southwest of Sungkiang, where a contingent of Chekiang-Shanghai troops is on the defensive.

Further defense preparations for the fighting on the new front beyond Sungkiang were heightened by announcement that Gen. Ma Liang, former Angu party (pro-Japanese) leader and one-time defense commissioner of Tsinan, Shantung, had raised 1500 troops here and was departing for the south to assist the Chekiang soldiers. Gen. Ma Liang since leaving Tsinan has been a resident of Shanghai.

Lootien, six miles toward Shanghai from Liuho, which is at the northern end of the near-by battle line, was on fire this morning. Headquarters of the Chekiang-Shanghai forces at Lungwha, examining the fire, said spies of the Kiangsu armies were reported to have started it. Two of the spies had been taken prisoner, it was said.

### PLANE SHOT DOWN BY CRUISER

[BY CABLE AND ASSOCIATED PRESS]

PEKING, Oct. 1.—Capture by central government troops of the town of Hwangtu on the Shanghai front and the shooting down of a Mukden airplane over the harbor of Chinwangtao by the protected cruiser Haichi, were reported today at headquarters here of Wu Pei-fu, commanding all central government armies.

According to headquarters, no news of serious hostilities has been received from the north.

Dispatches from Mukden told of successes of the Manchurian armies in the north.

Although movement of troops to the various fronts is practically complete, rail service between Peking and Tientsin and the south still is subject to delay.

Peking is facing a coal shortage because of the dearth of railroad cars due to the war and of coals, the latter constituting a transportation factor for the mines

Continued on Page 2, Column 3)

*His Background Crabs His Act*

## DAWES ATTACK BETRAYS AIMS OF BROOKHART

[EXCLUSIVE DISPATCH]

WASHINGTON, Oct. 1.—That Senator Smith W. Brookhart of Iowa, now running for re-election as a Republican, should publicly condemn Gen. Charles G. Dawes, Republican candidate for Vice-President, and "demand" that the general be removed from the ticket surprised no one in any of the three different national political headquarters here. The only surprise manifested is that Senator Brookhart should have maintained so long the pretense that he is in harmony with the Republican party or its candidates for national office.

In the Senate and in this campaign, Senator Brookhart's activities have been directed to inflicting as much injury as possible upon the Republican administration. In the Senate he was an active member of the La Follette bloc on all occasions, and presumably he will resume that place in the event of his re-election. He has accepted consistently the leadership of the Wisconsin Senator. In Iowa he has not even given lip service to the Republican national ticket. Senator Burton K. Wheeler of Montana, the La Follette candidate for Vice-President, in his public speeches, has indorsed Senator Brookhart's candidacy and approved his character and policy.

### AIDS PARTY FOES

The Brookhart attack on Gen. Dawes is regarded here as a definite effort on the Iowa Senator's part to assist in the La Follette-Wheeler campaign. His attack on Gen. Dawes is in very much the same language employed by Senator Wheeler, who is making the La Follette campaign against Gen. Dawes in the West.

The general has undoubted strength in the West. In Minne-

(Continued on Page 2, Column 6)

## O'CONNELL OF GIANTS NAMED IN BRIBE CASE

Jimmy O'Connell, the $75,000 outfielder bought by the New York Giants from the San Francisco Pacific Coast League team two years ago, was suspended with Cozy Dolan, Giants' coach, by Judge Landis in New York last night following his confession of an attempt to bribe a Philadelphia player to throw last Saturday's game to the Giants.

The scandal, developing on the eve of the world's series, caused a sensation throughout the baseball world.

Details will be found on the first page of the sports section of this issue of The Times.

## Powers Urged to Approve New Peace Pact Promptly

[BY CABLE AND ASSOCIATED PRESS]

GENEVA, Oct. 1.—A warning that wars based on economic reasons may menace the world in the future was issued by Aristide Briand, many times Premier of France, today when, with that same fire of eloquence and emotion which stirred his auditors at the Washington naval conference, he called upon all nations to approve the protocol for pacific settlement of international disputes and pledged there and then France's adhesion without reservations whatsoever.

The amended protocol of arbitration and security occupied the attention of the Assembly of the League and a general report by Dr. Benes and M. Politis, representing the two commissions which jointly framed the document, accompanied it, provided an explanation of the various changes made in the original protocol.

Numerous speakers gave their views at the afternoon session, which adjourned until 3:30 p.m., but it was M. Briand who aroused the Assembly with his words in behalf of France.

### FRANCE WANTS PEACE

"Men may say," continued the former Premier, "that economic wars are possible because the interests of nations may be swayed by the same considerations as the interests of self individuals and that under the influence of selfish interests the ideal and duty may be obscured or multilated. Tomorrow, therefore, having now settled political questions, the League of Nations must settle completely the difficult economic problems. But France will be ever ready to help in their solution.

M. Briand painted a picture of France, prostrated by a war which had been forced upon her, as a land yearning for eternal peace, and attacked "perfidious propagandists, who have represented France as a nation bristling with bayonets and endeavoring to dominate the world and realize an abominable dream of supremacy."

No country, he said, more ardently desired to get rid of the burden of armaments than France, and France stood ready, as soon as her security was assured to run in the vanguard and help in the solution of the problems for the reduction of armaments. He was convinced that the protocol presented today meant a new era and he believed that the man in the street would hail it, rejoicing that the statesmen had at last made war seemingly impossible.

England, through Lord Parmoor, president of the council, did not go as far as France, merely announcing her acceptance of the resolution transmitting the protocol to the governments, but promising to exert all the influence of the British government and Parliament to ratify it. The speaker insisted that the protocol represented no attempt to make the Council or the Assembly of the League a superstate, with authority over the various governments, such an attempt would court inevitable failure.

Neither the Council nor the Assembly, Parmoor continued, will have any power to interfere in international affairs beyond what is already comprehended in the

(Continued on Page 3, Column 3)

## ROB MAN OF THOUSANDS IN DIAMONDS

[EXCLUSIVE DISPATCH]

CHICAGO, Oct. 1.—Three gunmen trailed Louis Harlib, a New York diamond salesman, through the Loop tonight, boarded the taxicab in which he was hastening to catch a train and robbed him of $200,000 in mounted and unmounted diamonds.

He carried two handbags and a portfolio. The portfolio contained six trays of diamonds mounted in lavalliéres, brooches, bar pins, bracelets and pendants. The collection is valued at $150,000.

In an inner pocket he was carrying a packet of unset diamonds valued at another $50,000.

At a street intersection at Wells street, near Jackson Boulevard, the cab was forced to stop while traffic was moving in the opposite direction.

A tall, thin man, 30 years of age, leaped on the running-board.

"Drive like hell!" he commanded the chauffeur. With a gun pushed against his side, the driver drove to a remote section of the city, where two accomplices joined the first bandit.

Each of them was armed with a German Luger automatic pistol. They forced the salesman to hand over the gems and then cut the ignition system of the taxicab and leaped into a car they had waiting and escaped.

## *Man Ends Own Life With Gun; Wife Left Note*

After writing a note to his wife saying he wanted her to have "everything there is left," Wesley C. White, 47 years of age, locked himself last night in his apartment at 1657 Cimarron street and killed himself. He used a .45 caliber automatic pistol and shot himself in the temple.

A note found by Detective Lieutenants Stoll and Jolin was addressed to Mrs. Grace White and read:

"Dear, I am sick and can't get well. I want you to have everything there is left and be a good girl. Tell Elmo to sell the gun for you. Wesley."

## LIBERALS QUIT MacDONALD ON SOVIET TREATY

[BY CABLE—EXCLUSIVE DISPATCH]

LONDON, Oct. 1.—A political crisis has suddenly arisen threatening the gravest danger to the MacDonald government. The situation was raised by a decision of the Liberals today which, in effect, gives notice to the government to surrender on the Russian treaties or quit.

The decision was arrived at at a meeting of the Liberal Parliamentary party in the House of Commons at which it was definitely decided to move rejection of the Anglo-soviet treaties when the fall session of Parliament opens on the 28th inst. Tonight the Liberal whips put down on paper a motion, in the name of H. H. Asquith, which implies a clear break on the part of the Liberal party with the Labor government.

The motion, while expressing a readiness to support any practical businesslike steps for promoting the trade interests of the two countries, states the House "is unable to approve a treaty which, instead of providing a genuine contribution towards solving the problems of unemployment, threatens to divert resources which are urgently needed for national and imperial development and which, among other objections, contemplates that the British taxpayer should be made liable for further loans to the Russian state."

It is obvious that the Unionist party will support the motion of repudiation as it expresses the Conservatives' views of the treaties and, according to a declaration of the ministers themselves upon hearing the terms of the resolution, a general election is bound to follow.

Lobby circles tonight stated that the government was in a condition of dismay over the sudden development. It was a surprise to the ministers and came with the greater force since they have been treating the Liberal party as without consequence. J. R. Clynes only this week spoke of attending the funeral of the Liberal party if it ventured to oppose the Russian treaties.

## BRITAIN TO OPPOSE JAPAN'S STAND ON IMMIGRATION ISSUE

BY JOHN STEELE

[BY CABLE—EXCLUSIVE DISPATCH]

[Copyright, 1924, by the Chicago Tribune]

LONDON, Oct. 1.—There is not the slightest chance that Great Britain will agree to a compromise to the Japanese amendments to the League of Nation's peace protocol, which in effect make it possible for a nation to declare war over the internal policy of another without being defined as an aggressor State subject to the sanctions of the protocol.

This information was given out today by a high government authority who pointed out that whether the protocol was adopted at Geneva or not it would not be binding until it had been ratified by the signatory powers. He asserted that it was unimaginable that Canada, Australia and New Zealand, whose immigration policies are quite as strict as that of the United States, would ever agree to any intervention in a matter so essentially domestic as the control of immigration.

Furthermore, the official explained, it is almost as unlikely that England, which since the war has exercised the strictest control over immigration of foreigners, would give up its right to say who should and who should not be allowed to enter the country.

What is far more likely to happen if the League should adopt this formula is that the various States of the British Empire and America will get together and proclaim a sort of Monroe Doctrine against outside interference with so essentially a domestic affair.

### AUSTRALIAN LEADERS TAKING GRAVE VIEW

By Jack Myers

[BY CABLE—EXCLUSIVE DISPATCH]

[Copyright, 1924, by the Chicago Tribune]

SYDNEY, Oct. 1.—The government of the Commonwealth of Australia is taking a grave view of the Japanese attitude at the Assembly of the League of Nations at Geneva. A special meeting of the Federal Cabinet was held today to consider the cabled reports from the Australian delegates.

Prime Minister Bruce subsequently is stated to have cabled Sir Littleton Groom, the Commonwealth's delegate at Geneva, that the government insists on Article VI of the peace protocol which gives every country the right to settle its own domestic affairs.

The Sydney Evening News summarized the prevailing view:

"Australia is warranted in interpreting the question in the

(Continued on Page 3, Column 2)

## REPUBLICS DRAW CLOSER

*Twenty-one Nations Join United States in Session of Pan-American Congress at Atlanta*

[BY A. P. NIGHT WIRE]

ATLANTA (Ga.) Oct. 1.—Closing the first day of the Pan-American Congress in a blaze of splendor and a spirit of harmony, delegates from twenty-one Latin-American republics and more than that number of States in the United States, gathered tonight at a banquet tendered in honor of the diplomatic and consular representatives.

In a spacious roof garden hall with flags of all the nations represented streaming from every side, music and bright lights, the cosmopolitan gathering listened in an atmosphere of international friendship to the toastmaster, President Clarence J. Owens of the Southern Commercial Congress.

A general toast to "the ties of amity, comity and fraternity between the Latin-American countries and the United States of America," was given and responses were made by representatives of Cuba, Chile, Nicaragua, Panama, Haiti, Bolivia, Colombia, Salvador, Mexico, Peru and the Dominican Republic.

Following the responses were two scheduled addresses. One on the League of Nations by Clark Eichelberger of Washington, D. C. who spent several months in Geneva studying the operation of the League. The other scheduled speech was by Senator Thomas J. Heflin of Alabama. The Senator chose as his subject "The Ideals of the South; an Inspiration in the Political and Commercial History of the World."

The congress was called to order this morning with virtually all invited representatives registered. Dr. Owens presided and delivered an address of welcome in which he urged close relationship with our sister republics of the western hemisphere and advocated among others, the teaching of Latin-American languages in North American schools, exchanging professors and students among all American nations, establishment of direct shipping lines and routes connecting North, Central and South America and co-operation in developing international communication by radio and commercial aviation.

Maj.-Gen. George W. Goethals of Panama Canal fame, who was scheduled to address the congress on "The First Dreaded Operation of the Panama Canal," was not able to reach Atlanta today but advised that he would try to get here for a later session.

The afternoon session of the congress was in the nature of a financial discussion as related to international trade relations. M. B. Wellborn, Governor of the Sixth District Federal Reserve Bank, opened the session. Joseph A. McCord, chairman of the Sixth District Federal Reserve Board, spoke on the foreign relations of the district with emphasis on the relations with Central and South American countries.

## MECCA MAY OPEN GATES TO WAHABI

*Horde of Fanatics Close to Moslem Holy City With British Holding Aloof*

[BY CABLE—EXCLUSIVE DISPATCH]

LONDON, Oct. 1.—The latest reports received in London indicate that Mecca is on the verge of submitting to invasion by the fanatical Wahabi tribesmen who are now within a short march of the gates of the Mohammedan holy city. The British government is unable to interfere in what it considers a purely religious war, and regretfully refuses the appeal of King Hussein of the Hedjaz for protection.

As long as the Wahabis offer no interference with pilgrims coming from remote parts of the British empire to worship at the great Moslem shrine, and do not molest British subjects, the London government will remain neutral.

## *Train Crash in Germany Kills Ten, Many Hurt*

[BY CABLE AND ASSOCIATED PRESS]

MAYENCE (Germany) Oct. 1.—Ten persons were killed, twelve seriously injured and twenty slightly injured today when a local train collided with the Mayence Mannheim express in a tunnel near here.

### BLOW CAUSES DEATH

[EXCLUSIVE DISPATCH]

PRESCOTT (Ariz.) Oct. 1.—Patronio Garcia, a 60-year-old employee of a paving company, died here as the result of a blow on the head with a shovel, said to have been in the hands of W. J. Callihan, a fellow-worker. Garcia managed to make his way home, where he was dying when his children returned from school. Callihan is missing.

## TESTIMONY HURTS POTHIER

*Former Army Companion Says Maj. Cronkhite's Gun Contained no Unexploded Cartridges*

[BY A. P. NIGHT WIRE]

TACOMA, Oct. 1.—The pistol of Maj. Alexander P. Cronkhite, from which, in his own hands, it is claimed by the defense, he met his death in a lonely spot on the Camp Lewis Military Reservation six years ago this month, contained no exploded shells when picked up a few minutes afterward beside his dead body, George Root, Jr., of Seattle, former Army companion of Roland H. Pothier, accused with Robert Rosenbluth, of the murder of the major, testified this afternoon in Federal court, where Pothier is being tried.

In response to insistent questioning as to why his memory failed him in certain particulars, Root turned to the jury and frankly admitted that his testimony might hurt Pothier and that it was his intention to say as little as possible.

Root was the second witness called and was on the stand when court adjourned and will be under fire again tomorrow morning.

Both government and defense outlined their cases to the jury today. James W. Osborne, assistant to the United States Attorney-General, making his opening statement during the morning and Maurice A. Langhorne, addressing the jurors after their return from Camp Lewis during the afternoon where they visited the scene of the shooting.

Root's testimony first took a significent turn during cross-examination when Langhorne demanded:

"Why is it that you can so distinctly remember picking up two exploded shells near the body of Maj. Cronkhite and one or two more near where Pothier was standing and yet you cannot remember whether or not the gun of Maj. Cronkhite contained any exploded shells?"

"If I were you I would not ask that question, but if you really want to know I will tell you," replied the witness.

"Yes, go ahead," said Langhorne.

Root then declared that as a member of the intelligence section of his regiment it was his duty to pick up the exploded shells, when Langhorne interrupted him, and the two carried on a discussion over Root's exact title and why he had not remembered the condition of the cartridges in the major's gun.

Finally Root answered the questions he had declined to answer when put to him by the government and declared that to the best of his recollection there were no exploded shells in the Cronkhite gun.

In reply to questions by Osborne during direct examination, he said he had an impression of the condition of the gun, but would prefer not to answer as he was not sure.

When Langhorne finished with the witness, Osborne took him on

(Continued on Page 2, Column 5)

## *TRUCK AND STAGE LINE TAXES HIT*

*Fresno Superior Court Holds New License Act Unconstitutional*

[BY A. P. NIGHT WIRE]

FRESNO, Oct. 1.—California's so-called "passenger and freight motor transportation license tax act" was held to be unconstitutional today by Superior Judge J. E. Woolley, when he decided a suit brought by the Bacon Service Corporation against Fred C. Huss, chief of the county traffic squad. This act levies a tax of 4 per cent of the gross receipts of truck and stage lines without also levying a similar tax upon taxicabs, drays and other vehicles such as sightseeing busses, trucks owned by an association or firm and carrying the property of that company exclusively, and motor vehicles hauling United States mail.

Because of this discrimination, it was charged in the complaint filed through Atty. Theodore M. Stuart, the law is unconstitutional and this contention was upheld today by Judge Woolley.

## *Gov. Richardson Officially Fixes Day for Election*

[BY A. P. NIGHT WIRE]

SACRAMENTO, Oct. 1.—In accordance with law Gov. Richardson today issued a proclamation formally designating November 4 as general election day in California.

The proclamation sets forth the offices to be filled and also declares that certain constitutional amendments and initiative measures are to be voted on.

## SHENANDOAH TRIP DELAYED

*Engine Trouble Pospones Navy Dirigible's Start For Coast Until 6th or 7th Inst.*

[BY A. P. NIGHT WIRE]

WASHINGTON, Oct. 1.—Departure of the naval air cruiser Shenandoah from Lakehurst, N. J., on her cross-country flight to the Pacific Coast will be delayed until the 6th or 7th inst., it was announced today at the Navy Department. Final overhaul of the engines and other preparation for the flight necessitate the delay.

About 100 commercial and amateur radio stations will be pressed into service to keep in touch with the craft as she proceeds west and on her return trip. The Shenandoah is equipped with two transmitters, one of the standard navy type which may send on either interrupted or continuous wave of from 250 to 600 kilocycles with an average daylight range of 300 miles and a night range of from 500 to 1000 miles and the other an auxiliary transmitter, using both telephone and continuous wave which will operate in 3333 kilocycles. The range of the latter set, which is of the very latest type, has not been accurately tested.

Any information relative to phenomenal range, quality of transmission, etc., should be sent by letter to the Navy Communications Superintendent, Navy Department. It was said today, as this will be of great value in determining the radio range of the Shenandoah.

The dirigible will send dispatches for distribution to the press from Washington during six thirty-minute periods between 12:30 a.m. and 9 p.m., daily on the flight.

# VETERANS JOIN FOR COOLIDGE

*Republican League of State Busy Organizing Men*

*Buron Fitts Goes to North to Perfect Campaign*

*Southern California Chiefs Also Hard at Work*

Former soldiers of the World War now directing the Republican Veterans' League of California are organizing with characteristic dispatch ex-service men's groups over the entire State for what Buron Fitts, State chairman of the body, yesterday described as "the big peace-time battle for the country and its time-honored institutions against old-time enemies who would destroy them."

Mr. Fitts, who is Chief Deputy District Attorney of Los Angeles county, and has been variously honored by his comrades in their organizations, left Tuesday for the northern counties of the State where, with George J. Hatfield, league chairman for Northern California, he will spend about ten days perfecting an organization of ex-service men in every city and town of consequence in that section, he said.

**SWING TO COOLIDGE**

He returned Monday night from a brief visit to San Francisco, where he has commenced organization plans for the north half of the State. He said that a very definite swing toward Coolidge and away from radicalism is apparent in the North. Mr. Hatfield, who is a member of the veterans' welfare board of California, and who was chairman of the 1921 legislative committee of veterans, is now giving his whole time to the work, as is Mr. Fitts.

J. W. McKinley, who is chairman of the league in Southern California, and Linton Smith, league chairman in Los Angeles county, are no less active in their fields, Mr. Fitts reported.

Mr. McKinley announced yesterday that he will leave in a day or two for Santa Ana, Bakersfield, Santa Barbara and San Luis Obispo to perfect county organizations in Orange, Kern, Santa Barbara and San Luis Obispo counties. He has just returned from organizing San Diego county.

San Diego, Ventura, Los Angeles, Riverside and San Bernardino county veterans already have been organized by the league and headquarters in each place are functioning, he said.

**MANY ORGANIZED**

Mr. Smith is forming an organization in every city and town in Los Angeles county, he stated yesterday. Following is a list of places in which veterans have been organized and the chairmen for the several places:

Pasadena, Harold Landreth; Hollywood, Harold Ferguson; San Pedro, Lloyd Nix; Puente, John R. Padden; Lankershim, Dr. Homer Wilson; Pomona, Allen G. Mitchell; Inglewood, Eugene Robinson; Glendale, Owen Emery; and he has organizations also in Burbank, El Segundo, Glendora, Long Beach, Los Angeles, Monrovia, Owensmouth, San Fernando, Santa Monica, South Pasadena, Van Nuys, Venice and Whittier, whose chairmen are yet to be announced.

# TEXAS BOOTLEGGERS SEDUCING CHILDREN

[EXCLUSIVE DISPATCH]

EL PASO (Tex.) Oct. 1.—Bootleggers are employing the methods of the dope peddlers in attempting to educate a new generation of liquor drinkers, by selling their illicit wares to school children. Carmen Munos and her brother, Pedro Munos, were arrested on East Eighth street, near the Aoy school, charged with possession of liquor. Investigation of government agents indicated that someone had been selling liquor to children who attended the Aoy school, just a block away from the place where the arrests were made and women were arrested.

While no evidence could be obtained against these bootleggers, officers did find a quantity of tequila in a coffee pot at the woman's home. Both are being held for further investigation.

Indian summer. Heat and dust ashore. Cool and wondrous smooth afloat. Go the Yale and Harvard way.—[Advertisement.

# GOV. HUNT INDORSED BY UNIONS

*State Body Also Opposes Colorado River Compact; La Follette Favored*

[EXCLUSIVE DISPATCH]

TUCSON (Ariz.) Oct. 1.—At every point, Gov. Hunt was favored and indorsed in the annual convention here of the Arizona State Federation of Labor. All union labor organizations were urged to support the Governor's Colorado River policies, this in connection with a resolution denouncing the Colorado River compact.

At the same time it was announced that Arizona unionists would support La Follette and Wheeler. Another resolution denounced the Ku Klux Klan. Despite local support of the publication, condemnation was expressed of the editorial policy of the Southwestern Record, a Tucson weekly, especially representative of the shop trades, which lately has been bitterly assailing Gov. Hunt. Announcement was made that the Record had changed editors.

Among the resolutions were favored weekly payday, creation of a State Labor Bureau to be managed by the mine inspector; passage of the Democratic bill declaring election of majority candidates in the primaries; national opposition to child labor, and State passage of the Indiana law that puts a penalty of $500 upon a merchant, who sells prison-made goods.

Most of the officers of the past year were renominated, including J. A. Saunders of Miami as president and B. P. Carpenter of Phoenix, manager of the Arizona Labor Journal, secretary-treasurer. No official inclusion appears to have been made of the name of H. S. McCluskey, secretary to Gov. Hunt, who for years has been a leader in the State's union labor organization.

# G.O.P. GAINS IN CONGRESS PROPHESIED

*Republican Campaign Head Says La Follette's Bloc Will be Overthrown*

[BY A. P. NIGHT WIRE]

WASHINGTON, Oct. 1.—A Republican Congress will be elected this fall along with the Republican national ticket, Representative Wood of Indiana, chairman of the Republican Congressional committee, today predicted to President Coolidge.

Mr. Wood has just completed a survey of the States east of the Mississippi and he declared that party would gain sufficient new seats to offset the balance of power held last session by the La Follette group of about twenty members.

The party would gain seats, Mr. Wood said, in Illinois, Indiana, New York, Pennsylvania, New Jersey and Montana, with good prospects of winning seats also in North Carolina, Alabama and Florida.

James H. Goodrich, former Governor of Indiana, also was a caller at the White House, and asserted Indiana was certain to give Mr. Coolidge an "overwhelming plurality."

The President received additional reports in brief conferences during the day on the political outlook. He also discussed agriculture conditions with representative Williams of Michigan and the functions and membership of the agricultural commission he has proposed to appoint to investigate farming conditions.

Mr. Coolidge expects to go more fully into the progress of the campaign at a conference tomorrow with William M. Butler, chairman of the Republican National Committee.

# HOUSEWIVES' LEAGUE WILL MEET TONIGHT

Members of the Housewives' League of the Southwest will meet this evening at the home of Mrs. John Philpott, 619 West Fifty-fifth street. Special entertainment and speaking have been provided for the occasion, it was announced by officers of the league yesterday. The Housewives' League is an organization with members in the seven States of the Southwest. It has taken part in leading civic activities of no section during the past five years.

**Three Days Left to Register.**

*The Panama*
*A combination of comfort and style for men. Made in kid, Kangaroo or calf.*

**Common Sense will tell you**

That Shoes with wide shanks never can, and never will, fit your foot. You can't expect comfort unless a shoe fits. Glove-Grip Shoes give comfort, because they are made to fit properly. Try on a pair today.

For Men and Women

ARNOLD GLOVE-GRIP SHOES

**408 West 6th**

Mills Van Leeuwen


# TARIFF BOON TO WOOL GROWERS

*G.O.P. Measure Aid to State Industry, Says ex-Chief*

*Continuation of Duty Urged by F. A. Ellenwood*

*Sheep Men Said to be Getting First Fair Prices*

[EXCLUSIVE DISPATCH]

SAN FRANCISCO, Oct. 1.—The continuation of the present Republican protective tariff on wool is essential to the continued prosperity and stability of California's wool-growing industry, according to Fred A. Ellenwood, Red Bluff, past president of the California Wool Growers' Association. Ellenwood declares that for the first time in the history of California's wool growing experience sheep men of the State are at last getting a fair price for their product.

"It is a significant fact when an industry grows less and less as time goes on," said Ellenwood. "This has been the history of America's wool growing. During the past twenty years this country's wool product has declined on an average of 5,000,000 pounds annually.

"The reason for this shrinkage has been the profit hazard confronting the sheep men.

"This diminishment in wool growing is also reflected in our food supply as the less sheep that are raised for the wool the less lamb and mutton is for the table.

"The wool growers of California are keenly alive to the issues of the present campaign with two candidates advocating a return to free trade and only the Republican party giving assurance of a continuation of the present protection enjoyed."

According to Ellenwood there are some 1500 wool growers in California with an annual production in lambs amounting to approximately $18,000,000, a production of wool totalling $5,500,000 and thousands of workmen dependent on the prosperity of this industry for employment.

# FREDERICKS, COOLIDGE IN SAME STAND

*Congressman Again Lauds Dam Plan as President Favors Power Projects*

Coincident with the declaration of President Coolidge, favoring early development of the great water-power projects of the West, Congressman John D. Fredericks last night reiterated his stand for the Boulder Canyon Dam project which coincides with that of the President. In expalning his advocacy of maximum and early development of the project, Congressman Fredericks read an excerpt from his inaugural address as president of the Los Angeles Chamber of Commerce, February 22, 1922.

He declared his stand in the matter is the same now as it was at that time, which is, he said, "the present situation in industry is but a small beginning compared to the vision the future holds, when the almost unlimited power of the Colorado River is developed and brought here for our use. Notwithstanding, my adherence to the principle of keeping business and government separate, this has appeared to me to be an undertaking by the general government. As one of its aims, the chamber sets out to bring a portion of the power of the Colorado River here for use in our industries, and to do it quickly."

# WALSH'S RE-ELECTION IS URGED BY WHEELER

[BY A. P. NIGHT WIRE]

BILLINGS (Mont.) Oct. 1.—Senator Wheeler of Montana returned to his home State tonight in time to deliver a campaign address at Billings as independent Vice-Presidential candidate. He told his audience he had "tried to keep the faith" in previous election promises in his national career, denounced the pending federal indictment against him as a "frame-up," and indorsed the candidacy of Senator Walsh, Democrat, Montana, who seeks re-election in Montana, in terms less reserved than those he has used in other States while urging La Follette ticket supporters to back particular Congressional candidates. He left at midnight for Butte, pursuing his speaking tour.

# REFUGEES FLEE INTO SHANGHAI

(Continued from First Page)

immediately to the westward of the city.

An unconfirmed report was received tonight from Chefoo, Shantung Province, that the government had placed a fortnight's embargo on ships leaving that port. The object of the embargo was not stated.

Government agents here reported to headquarters tonight that eighteen airplanes consigned to Chang Tso-Lin, Manchurian war lord, who is making war on the central government, had been transshipped at Hongkong to the steamship Chantilly, which was said to have been chartered for a special trip to Newchwang, Gen. Chang's principal port. The origin and the make of the machines were not divulged.

# SEARCH FOR OIL IN ITALY ENCOURAGING

[BY CABLE AND ASSOCIATED PRESS]

ROME, Oct. 1.—According to semiofficial reports the attempts to find oil in Italy are increasing everywhere and encouraging results have ensued. The government has supplied prospectors with expensive drills purchased in Germany, either on hire or on a partnership basis. It is asserted that much is expected from the putting into force of the oil options secured by the Sinclair interests. These options, however, must be approved by Parliament before they become effective.

# COOLIDGE LEADS IN BALLOT TEST

*Downtown Poll Gives Him Heavy Majority*

*Tenants and Employees of Ten Buildings Vote*

*Result Seen as Argument for Election Turnout*

Expressions gained from almost 2300 registered voters of Los Angeles indicate the tremendous gain in Coolidge and Dawes sentiment during the past month, according to officials of the Southern California Republican headquarters.

The straw ballots which point to the growing public approval of the Republican party nominees and the principles for which they stand were taken in ten buildings scattered throughout the business district of the city. In taking the ballots only tenants or persons employed in the offices of tenants of the buildings were permitted to vote. All who cast the straw ballots were citizens of Los Angeles county and registered voters.

**COOLIDGE FAR AHEAD**

Exactly 2242 persons cast straw ballots and of this number 1500 voted for Coolidge; 480 for La Follette; 201 for Davis and one for the nominees of the Prohibition party. All of the ballots have been taken during the past week.

Following is a list of the buildings, their locations, the dates and the results of these polls:

Van Nuys Building, Seventh and Spring streets, September 26; Coolidge, 362; La Follette, 74; Davis, 44. Total 480.

Central Building, Sixth and Main streets, September 27 and 29: Coolidge, 288; La Follette, 48; Davis, 41. Total 377.

Wilcox Building and Cass Manufacturing Company, 206 South Spring street, September 29: Coolidge, 134; La Follette, 62; Davis, 20. Total 165.

Douglas Building, 257 South Spring street, September 24: Coolidge, 62; La Follette, 48; Davis, 12. Total 122.

**EDISON BUILDING**

Edison Building, Third and Broadway, September 30: Coolidge, 222; La Follette, 24; Davis, 18. Total 264.

San Fernando Building, 406 South Main street, September 24: Coolidge, 112; La Follette, 70; Davis, 16. Total 199.

Grosse Building, 124 West Sixth street, September 30: Coolidge, 69; La Follette, 43; Davis, 14. Total 126.

Bay Building, 326 West Third street, September 29: Coolidge, 100; La Follette, 22; Davis, 8. Total 130.

International Bank Building, Temple and Spring streets, September 23: Coolidge, 76; La Follette, 31; Davis, 9. Total 116.

Consolidated Realty Building, 607 South Hill street, September 30: Coolidge, 185; La Follette, 58; Davis, 19; Prohibition, 1. Total 263.

**REGISTRATION URGED**

These figures, which are regarded as fairly representative of the sentiment in Los Angeles as a whole, would indicate a majority for Coolidge in the city and county in excess of 100,000. Inasmuch, however, as many localities in the city and county would show a greater preponderance either for La Follette or Coolidge, it is the belief of the Coolidge leaders that the polls are to be regarded as valuable only in the assurance they give that the result will be determined according to the manner in which the Republican voters respond on election day.

It is conceded by those acquainted with the political situation throughout California that a large vote will greatly favor Coolidge and, consequently, that a relatively light vote will aid the La Follette candidacy. Hence Republican workers are strenuously endeavoring to impress upon the Coolidge-Dawes sympathizers with the double necessity for registering before the 4th inst., and voting November 4.

# *Coolidge-Dawes State Campaign Official Coming*

John L. Clymer, an official of the Coolidge-Dawes State headquarters, will arrive in Los Angeles tomorrow morning to confer with Charles C. Teague, vice-chairman of the Coolidge-Dawes League of Republican Clubs in Southern California. George B. Bush, the league's secretary; William E. Evans, first vice-chairman of the Los Angeles County Republican Central Committee, and other leaders of the Republican party.

Mr. Clymer is well known in Southern California as the result of his activities as an official of the Coolidge College Club, which functioned during the primary Presidential campaign. He also served as head of the Coolidge speaking bureau for the entire State during the first Coolidge drive. He will speak at the first meeting of the Southern California Coolidge-Dawes speaking bureau here tomorrow night.

# BRYAN SAYS HIS PARTY ALONE IS PROGRESSIVE

**SAN BERNARDINO AUDIENCE HEARS EULOGY OF DAVIS BY "COMMONER"**

[EXCLUSIVE DISPATCH]

SAN BERNARDINO, Oct. 1.—Before an audience of 2000 persons William Jennings Bryan advocated the cause of John W. Davis and "Brother Charlie," Democratic nominees, here today. Gov. Bryan was unable to reach California in time for the meeting as planned. Mr. Bryan pictured the Democratic standard bearers as the only true progressives in the present campaign.

"La Follette cannot even by a miracle carry half enough States to produce a showing in the Electoral College," he said. "To vote for La Follette is to vote for an election by Congress and not by the people, for at best the independent candidate cannot do more than secure a deadlock."

Mr. Bryan stated that he once regretted McAdoo had not been nominated by his party but that he now believes Davis is the best-qualified man ever nominated for the Presidency since Thomas Jefferson.

# FIGHT OPENED BY ROOSEVELT

*Young "T. R." Hurls Shafts at Democrats*

*Points to Achievements of Republican Regime*

*Promises to Stop Waste at New York Capital*

[BY A. P. NIGHT WIRE]

OYSTER BAY (N. Y.) Oct. 1.—Theodore Roosevelt, accepting the Republican nomination for Governor tonight, pledged himself to strive for a less expensive, better and cleaner State government; reaffirmed his opposition to any organization "whether it be the Ku Klux Klan, or some other group" when it endeavors to create "false distinctions between American and Americanism" and asserted that as Governor he would do everything in his power to secure legislation for enforcing the Volstead Act.

The nominee arraigned the Democratic party both nationally and in New York State, as insincere and asserted that the Democratic National Convention had been guilty of "vote truckling" both in its foreign relations platform and in its selection of Gov. Bryan as the Vice-Presidential candidate "to gain his brother's support for the ticket."

He charged Gov. Smith's administration with extravagance and said he would endeavor to rearrange taxation on a more scientific basis.

**FAMILIAR GROUND**

Col. Roosevelt spoke on the veranda of his residence on the picturesque Cove Neck section of Oyster Bay about a mile from historic Sagamore Hill, his father's home. A large part of his audience consisted of Oyster Bay folk who have known him all his life and who were intimates of his father. Thus this Long Island town which in the past has been the scene of important gatherings and where the former President is buried, found itself once more in a Roosevelt campaign.

The nominee's address, which followed the official notification speech of Col. William J. Donovan of Buffalo, commander of the One Hundred and Sixty-fifth Infantry in the World War, recited the accomplishments of the national administration.

The Republican party, he said, had blocked the efforts of the Democrats to deliver this country to the troubled diplomacy of war-racked Europe."

**USE COMMON SENSE**

"How has the Republican party accomplished this great feat?" Col. Roosevelt asked. "We have married common sense to idealism. That is the secret of our success. Our heads may be in the clouds, but our feet are on the earth. We have stood for equality of opportunity for all our people in the full sense of the word. Our leader at Washington personifies these ideals of our party."

The opposition, he continued, "is broadcasting the reputed shortcoming of the Republicans" coupling these statements "with windy promises of an unrealizable Utopia."

"We have one irrefutable answer which they cannot get behind," he said. "That answer is 'look at the record.' It is one of actual achievements."

He then spoke of the budget act, the tariff and the armament conference.

"That is the record of our party nationally," he added, "and it is along this line that we will work in our State."

# *VALENTINE ADHERENTS OPEN DRIVE*

*Bar Association Members and Laymen Campaign for Richardson Appointee*

Judge Frederick C. Valentine, who recently was appointed by Gov. Richardson to fill the vacancy created on the Superior Court bench through the resignation of Judge Leslie R. Hewitt, will come before the voters of Los Angeles county at the November election for a ratification of his appointment to this office.

Members of the bar associations as well as a large group of layman friends of Judge Valentine are launching a campaign in his behalf under chairmanship of former Judge Dana R. Weller, who heads the committee.

Headquarters have been established at 500 Union League Building and activities in support of Judge Valentine's campaign are already being launched by his supporters.

Judge Valentine was a speaker recently at a special meeting conducted by members of the Long Beach Bar Association at the Hotel Virginia. This meeting, presided over by President C. C. McWhinney, was preceded by a dinner at which Judge Valentine and several other Los Angeles jurists and attorneys were special guests, these including John W. Kemp, chairman of the judiciary committee of the Los Angeles Bar Association, Judge Frank C. Collier and Judge Ralph Clock.

# POTHIER IS HIT IN TESTIMONY

(Continued from First Page)

redirect examination and demanded to know why he had warned Langhorne against asking him the question.

Visibly agitated by the insistent questioning of both attorneys, Root whirled in his chair and said:

"Well, I'll explain it this way. I want to get out of this case as quickly as I can and give as little information as possible, because I am afraid my testimony might be damaging to the defendant and I don't wish it to be."

Osborne and Langhorne then engaged in a dispute as to whether the witness had cautioned the defense about asking him too much, Langhorne denying that any such remark had been made by Root. The discussion was settled after adjournment of court when the court reporter's notes showed the words Osborne maintained were there.

# DISGUISE RIPPED OFF BROOKHART

*Iowa Senator's Knifing of Party Not Unexpected*

*Attack on Dawes Held Move to Aid La Follette*

*Republicans of State May Repudiate Him*

(Continued from First Page)

sota and the two Dakotas, particularly, as well as in the general's home State of Nebraska, a widespread demand for speeches from Gen. Dawes exists. His quality of straightforwardness is admired there. Senator Brookhart's assertion that the general "has wrecked the Republican campaign, especially in the Northwest," is not in accord with the observations of political students. The preponderance of evidence is quite to the contrary.

The fact that Senator Brookhart, himself a candidate, is using his best endeavors to defeat the candidates of the party in which he claims membership is not unique in this campaign.

Nor is his sort of politics confined to the so-called Republicans, for membership in the La Follette bloc runs across party lines. For example the case of Colorado is in point.

In that State two United States Senators are to be elected, one for a six-year term in the seat now occupied by Senator Lawrence C. Phipps, Republican, who has been renominated, and one for a short term, expiring March 4, 1927, in the seat now occupied by Senator Alva B. Adams, Democrat, who is holding office by appointment of the Governor. Senator Adams has been nominated for the long term and Morrison Shafroth has the Democratic nomination for the short term against Rice W. Means, the Republican nominee.

In his brief career in the Senate Senator Adams gave his support to the La Follette bloc. Like Senator Brookhart, he took orders from the Wisconsin Senator. Only last Wednesday, Senator Wheeler, in a speech at Denver, conferred the La Follette indorsement on Senator Adams's candidacy.

**DAWES TO SPEAK IN BROOKHART STATE TODAY**

[BY A. P. NIGHT WIRE]

CHICAGO, Oct. 1.—Charles G. Dawes, Republican nominee for Vice-President, will make two speeches tomorrow in Iowa, the home of Senator Smith W. Brookhart, who has demanded the removal of Mr. Dawes from the Republican national ticket.

Mr. Dawes will make his speeches at Davenport and Muscatine, en route to Kansas City, Mo., where he will address a Republican mass meeting tomorrow night at Convention Hall. No indications were given today by the Vice-Presidential nominee, however, that he would refer to Senator Brookhart's request, inasmuch as the Iowa Senator addressed his demand to Chairman Butler of the Republican National Committee, and also as the Senator's action is to be taken up at a meeting tomorrow of the Republican State Central Committee of Iowa.

The Senator's demand that Gen. Dawes resign as Republican Vice-Presidential nominee, or that the Republican National Committee take steps to secure his resignation, was unanswered today, either by the Republican committee or Mr. Dawes.

Senator Brookhart suggested that a farm bloc member such as Senator Norris should be the Vice-Presidential nominee.

Gen. Dawes's only recognition of the Senator's demands and charges was a smile.

"Charles G. Dawes has wrecked the Republican campaign in the Northwest," Senator Brookhart declared. "He started out like a bold-faced 'plutogog,' but his discourtesy and ungentlemanly language quickly reduced him in his own vocabulary to a mere 'peewi (plutogog.'"

The Senator charged that the general had "under the false pretense of loyalty" organized a disloyal group to conduct an illegal defense of the Constitution of the United States with the secret purpose of destroying the Constitutional rights of union labor."

The Senator made his charges in a letter addressed to William M. Butler, cairman of the Republican National Committee.

**IOWA REPUBLICANS MAY OUST SENATOR**

[BY A. P. NIGHT WIRE]

DES MOINES (Iowa) Oct. 1.—A meeting of the Republican Central Committee was called today for noon tomorrow at which the situation brought about by Senator Smith W. Brookhart's statement of last night, demanding that Charles G. Dawes withdraw as the Republican candidate for Vice-President, will be discussed, it was announced by State Chairman B. B. Burnquist.

Chairman Burnquist later issued a statement declaring that "a candidate who would disavow the regular nominees of his party for the office of President and Vice-President, cannot in good grace expect any assistance from the organization elected by law to manage the affairs of his party.

"As to what action the committee as a whole will take in the Brookhart matter, it is impossible at this time to state," he added.

A demand that the committee declare Mr. Brookhart out of the party was voiced during the day by Luther A. Brewer, prominent Republican, who recently entered the campaign as an independent editorial candidate on the promise that the Senator was not doing all he might for other Republicans on the ticket.

Members of the State Central Committee, it is known, have endeavored to avert an open break with Senator Brookhart in order to preserve the strength of the national ticket in Iowa, but some members of the party pointed to the Dawes letter and declared it probably was the first of a number of assaults upon the national ticket by the Senator and that it would be better for the committee to take a definite stand and possibly bring the Vice-Presidential candidate into Iowa for a strenuous campaign.

# OFFICER WOUNDED BY BANDITS IN BAY CITY

[BY A. P. NIGHT WIRE]

SAN FRANCISCO, Oct. 1.—Police Sergeant M. J. Brady is in a serious condition today after having been shot down by three automobile bandits near the Fairmont Hotel. Brady had halted the men, who were acting in a suspicious manner and upon his demanding their business they opened fire on him, wounding him five times.

**REAL BEER SEIZED**

[EXCLUSIVE DISPATCH]

EAST ST. LOUIS (Ill.) Oct. 1. While eight men were engaged in unloading a car of real beer, detectives swooped down upon them and hurried them to the police holdover. The beverage was being loaded on trucks for delivery. The trucks and beer were confiscated.

EVERY MORNING IN THE YEAR Los Angeles Times DAILY FOUNDED DECEMBER 4, 1881

The Times Building, First and Broadway. Phone MEtropolitan 6700

90c per month DELIVERED BY CARRIER Single Copies, Daily, 5 Cents, Sunday, 10 Cents.

By Mail, in Postal Zones 1 to 4, including California, Arizona, Nevada, Utah, Yearly, $12.00; Monthly, $1.00. In Zone 5, including Colorado, Idaho, Montana, New Mexico, Oregon, Washington, Yearly, $16.00; Monthly, $1.50. In Zone 6, 7 and 8, balance of States, Canada and Mexico, Yearly, $15.60; Monthly, $1.50. POSTAGE PREPAID.

Entered as second-class matter Dec. 4, 1891, at the Postoffice at Los Angeles, Cal., under the Act of March 3, 1879.

THURSDAY MORNING, OCTOBER 2, 1924. VOL. XLIII. NO. 288.

# REGISTER!

The Presidential election this year marks one of the greatest contests in the history of the United States and whatever the outcome will always be regarded as an epochal event. Success for Coolidge or Davis or La Follette, or a deadlock in the Electoral College and a consequent attempt to decide the issue in the House of Representatives or the Senate, will have a bearing so vital to national affairs and conditions as to affect the personal welfare of every citizen. No citizen of California who fails to register on or before Saturday, October 4, will be eligible to have a share in deciding this great issue. Registration deputies are located in various sections of Los Angeles city and county. All necessary information relating to details of registration may be obtained by telephoning the Registrar of Voters, MAin 3300.

# *FLYER WILL BRAVE COLD IN SEA TRIP*

*Argentinian to Attempt Flight of Pacific Despite Winter's Approach*

[BY CABLE—EXCLUSIVE DISPATCH]

SHANGHAI, Oct. 1.—"It may be suicide, but I am going to try it anyway," said Maj. Pedro Zanni, the Argentine 'round-the-world flyer, when he arrived at Shanghai from Foochow today.

He expressed his determination to cross the Pacific Ocean despite the approach of winter. He said he intended to carry on as far as possible, and would admit defeat only when forced down completely.

Maj. Zanni will make minor repairs to his plane tomorrow and probably leave for Kagoshima, Japan, Friday morning, reversing the route of the American flyers. His delay at Foochow was due to engine trouble and bad weather. He arrived at Shanghai at 3:15 this afternoon.

# FORCE CUT; SPECIAL STRIKE GUARDS QUIT

[BY CABLE AND ASSOCIATED PRESS]

HILO (T. H.) Oct. 1.—Seventy special policemen employed on the Olaa plantation as a guard during the strike walked out when a reduction was ordered in their number. The specials said that if any of their number had to go, all would go. Only twenty men are remaining on guard.

**FIRE DAMAGES SMELTER**

[EXCLUSIVE DISPATCH]

CLIFTON (Ariz.) Oct. 1.—About $3000 damage has been done by fire at the Clifton smelter of the Phelps-Dodge Corporation. The blaze was extinguished only after several hours of effort by the local fire department.

Indian summer. Golden seas of gentle zephyrs and smooth seas fall on Harvard or Yale.—[Advertisement.


**Shields & Orr**

*"The Good Tailors"*

414-416 West 6th St.

Established 1902



# Wiley B. Allen Co

**416-418 South Broadway**

First exclusive music house in L. A. to introduce both the Brunswick and the Radiola and now presenting the TWO in ONE

Amalgamated into one magnificent medium of music, or as separate units, the Brunswick and the Radiola may be purchased on terms measured to your means at Wiley B. Allen's. Information and demonstration gladly given without obligation here. Come in.

*Prices $190 to $660*

**Brunswick Radiolas**




# TRAIL OF LIQUOR FLOOD IS FOUND

*French Authorities Trace Shipments to America*

*Operations of Ring Bared in Piracy Investigation*

*Brest Magistrate Promises Startling Disclosures*

[BY CABLE AND ASSOCIATED PRESS]

BREST, Oct. 1.—Investigation of the looting of a cargo of whisky on the French steamer Mulhouse off the Canadian coast developed that more than 150,000 cases of whisky, brandy and wine entered the United States along the shores of Maine, Massachusetts, Connecticut and New York during last June, Magistrate Fournier of the French Maritime Court said today.

"If only half the liquor we have traced, which was bound for the United States, actually landed in American territory, then your country must have had a very wet spell, indeed," Magistrate Fournier told the Associated Press.

"Perhaps if the American prohibition authorities were acquainted with the details of this case, it would facilitate their task of running down rum-runners. This investigation will be carried to the extreme limit of the law, regardless of who is hurt. If French firms are shown to have violated the American prohibition law, they will be exposed, as well as the British firms that are implicated.

"I have the names and addresses of men higher up in the so-called whisky ring in New York and these will come out during the trial of this man Phaff."

Magistrate Fournier added that he had the address of the meeting-place in New York where brokers for whisky firms met agents of whisky rings and where deals running into six figures in dollars were closed daily.

The death sentence for Max Jerome Phaff, German-American, charged with piracy on the high seas in connection with the looting of the Mulhouse, will not be asked, Magistrate Fournier said. The charge of piracy will be dropped and, instead, Phaff will be tried for "complicity and organizing piracy on the high seas." This lesser charge also carries the death penalty in the event of conviction, but M. Fournier said capital punishment would not be contemplated.

The abandonment of the major piracy charge followed testimony of James Kimpton, an American citizen, who gave his address as Paris. He was supercargo on the steamer Mulhouse and testified that Phaff was not among the men who boarded the vessel and "pistol" points forced the crew to transship the big whisky consignment. Following this testimony and the substitution of the amended charge, Phaff again pleaded not guilty.

# *QUAKER CITY OFFICERS IN PEACE PACT*

*Safety Chief Will Obey Mayor's Orders and Give Him Loyal Support*

[EXCLUSIVE DISPATCH]

PHILADELPHIA, Oct. 1.—Mayor Kendrick and Director Butler are nearly reconciled.

"The fighting marine" will continue as head of the department of public safety and is expected to complete the reconciliation at a meeting with the Mayor.

The director, through volunteer peacemakers, expressed regret for the breach that had arisen and promised full co-operation and loyalty to the chief of the administration.

All this became known today through a statement issued by the mayor, who pointed out that the directors after all, are simply carrying out the program he planned and for which he appointed them.

"I must, at all time, be their adviser and receive from them all co-operation, loyalty and support," the Mayor declared. "This I am now assured. I will receive in the future from Gen. Butler."

The director already has written to the Mayor and the two officials will meet to talk over the situation thoroughly as soon as the director is physically able. He has been ill for more than a week with a severe attack of grip.

The move which started the director on the path of renewed friendship with the Mayor, was initiated by four men, vestrymen and trustees of two Overbrook churches, who first called on the director at his home last Sunday night and then got the Mayor out of bed for a midnight conference.

# *HORSES DIE IN CIRCUS TRAIN FIRE*

*Thirty-six Fine Animals With Barnes Show Perish; Loss Almost $100,000*

[EXCLUSIVE DISPATCH]

ORD, Oct. 1.—Thirty-six horses owned by the Al G. Barnes Circus, valued at almost $100,000, burned to death in a fire which destroyed seven car of the circus train here today. Complete destruction of the train, carrying nearly $1,000,000 worth of animals, was narrowly averted by the quick action of the train crew and circus employes in diverting the burning car to a siding.

The fire was discovered when the train had just passed Gimbal, south of here. It was said to have originated from an explosion of a trainman's lantern.

The horses lost in the fire were of the "high-school" type who performed feats of intelligence in the ring. They had been trained during the past winter at the circus headquarters near Venice.

**Three Days Left to Register.**

# TRAIL OF LIQUOR BLOOD IS FOUND

*French Authorities Trace Shipments to America*

*Operations of Ring Bared in Piracy Investigation*

*Boat Magistrate Promises Startling Disclosures*

[BY UNITED AND ASSOCIATED PRESS]

BREST, Oct. 1.—Investigation of the looting of a cargo of whisky on the French steamer Mulhouse off the Canadian coast developed that more than 150,000 cases of whisky, brandy and wine entered the United States along the shores of Maine, Massachusetts, Connecticut and New York during last June, Magistrate Fournier of the French Maritime Court said today.

"If only half the liquor we have found, which was bound for the United States, actually landed in American territory, then your country must have had a very wet spell, indeed," Magistrate Fournier told the Associated Press.

"Perhaps if the American prohibition authorities were acquainted with the details of this case, it would facilitate their task in running down rum-runners. This investigation will be carried to the extreme limit of the law, regardless of who is hurt. If French firms are shown to have violated the American prohibition law, they will be exposed, as well as the British firms that are implicated.

"I have the names and address of men higher up in the so-called whisky ring in New York and these will come out during the trial of this man Phaff."

Magistrate Fournier added that he had the address of the meeting-place in New York where brokers for whisky firms met agents of whisky rings and where deals running into six figures in dollars were closed daily.

The death sentence for Max Jerome Phaff, German-American, charged with piracy on the high seas in connection with the looting of the Mulhouse, will not be asked, Magistrate Fournier said. The charge of piracy will be dropped and, instead, Phaff will be tried for "complicity and organizing piracy on the high seas." This lesser charge also carries the death penalty in the event of conviction, but M. Fournier said capital punishment would not be contemplated.

The abandonment of the major piracy charge followed testimony of James Kimpton, an American citizen, who gave his address as Paris. He was supercargo on the former Mulhouse and testified that Phaff was not among the men who boarded the vessel and at pistols' points forced the crew to transship the big whisky consignment. Following this testimony and the substitution of the amended charge, Phaff again pleaded not guilty.

# QUAKER CITY OFFICERS IN PEACE PACT

*Safety Chief Will Obey Mayor's Orders and Give Him Loyal Support*

[EXCLUSIVE DISPATCH]

PHILADELPHIA, Oct. 1.—Mayor Kendrick and Director Butler are nearly reconciled.

"The fighting marine" will continue as head of the department of public safety and is expected to complete the reconciliation at a meeting with the Mayor.

The director, through volunteer peacemakers, expressed regret for the breach that had arisen and promised full co-operation and loyalty to the chief of the administration.

All this became known today through a statement issued by the Mayor, who pointed out that the directors after all, are simply carrying out the program he planned and for which he appointed them.

"I must, at all time, be their friend and receive from them full co-operation, loyalty and support," the Mayor declared. "This, I am now assured, I will receive in the future from Gen. Butler."

The director already has written to the Mayor and the two officials will meet to talk over the situation thoroughly as soon as the director is physically able. He has been ill for more than a week with a severe attack of grip.

The move which started the director on the path of renewed friendship with the Mayor, was initiated by four men, vestrymen of trustees of two Overbrook churches, who first called on the director at his home last Sunday night and then got the Mayor out of bed for a midnight conference.

# HORSES DIE IN CIRCUS TRAIN FIRE

*Thirty-six Fine Animals With Barnes Show Perish; Loss Almost $100,000*

[EXCLUSIVE DISPATCH]

YUMA, Oct. 1.—Thirty-six horses owned by the Al G. Barnes Circus, valued at almost $100,000, burned to death in a fire which destroyed a car of the circus train here today. Complete destruction of the train, carrying nearly $1,000,000 worth of animals, was narrowly averted by the quick action of the train crew and circus employes in diverting the burning car to a siding.

The fire was discovered when the train had just passed Gimbal, 20 miles west of here. It was said to have been caused from an explosion of a workman's lantern.

The horses lost in the fire were of the "high-school" type who performed feats of intelligence in the ring. They had been trained during the past winter at the circus headquarters near Venice.

*Three Days Left to Register.*

# ANTI-FIRE PLANS PUSHED

*Observance of Prevention Week Will Begin Sunday; Santa Monica Boulevard Zone Projected*

With plans for the observance of Fire Prevention Week, commencing Sunday, rapidly nearing completion, it was announced yesterday that an ordinance establishing a fire zone on Santa Monica Boulevard between Sanborn and Vermont avenues is to be presented to the City Council by City Attorney Stephens during that week.

The new ordinance is being drafted by Mr. Stephens at the request of the Hollywood Junction Business Men's Association which is seeking to have all buildings in this zone limited in height and made fireproof in construction. The ordinance will follow the recommendations of the National Board of Fire Underwriters urging the limitation of areas and heights of nonfireproof construction.

**SCOTT WILL LEAD**

Fire Chief Scott, who will lead in the observance of Fire Prevention Week, stated that the proposed ordinance will aid materially in checking fire hazards in the city. New fire zones, calling for the construction of fireproof buildings only, are being added constantly, he stated.

"It is through this constantly increasing fire zone district that Los Angeles will be able to decrease appreciably its annual fire loss. The constructive efforts of various organizations during the week will have a most decided effect in the movement to safeguard the city from the fire menace," Fire Chief Scott said.

Special features for Fire Prevention Week are being arranged by the Los Angeles Safety Committee, an auxiliary of the State Industrial Accident Commission with the co-operation of various civic and industrial organizations.

Chief Scott urged whole-hearted participation on the part of the public in observing the week. A number of rules for fire safety, to be followed by the public throughout the year, have been drawn up by Chief Scott.

They are in part:

"Watch the disposal of matches and lighted smoking materials. They are responsible for a heavier annual loss than any other known cause.

**GUARD MATCHES**

"Keep matches away from small children and out of their reach.

"Use proper fuses in electrical conduits.

"Turn off the electric flatirons and other heating devices while attending to something else.

"Gasoline and other volatile fluid liquids make dangerous cleaning fluids. Many safe compounds are on the market.

"Defective chimneys and flues caused more than $18,000,000 destruction last year; keep them clean and in repair.

"A gas leak should be hunted with a flash light instead of an open flame. Apply soapsuds to the suspected part of the pipe, which will reveal the leak.

"Clean all smoke pipes before the winter comes on; if pipes are clogged they overheat easily and may start a fire when the furnace is operated.

"Walls, ceilings and partitions should be shielded from the overheating of stoves, furnaces and pipes.

"Hot ashes belong in metal containers, not in wooden boxes and barrels.

"Open fires should always be screened."

# THIS CITY FIRST IN BUILDING

*Leads Sixty-eight Others in Providing Housing Facilities in Proportion to Population*

[EXCLUSIVE DISPATCH]

WASHINGTON, Oct. 1.—The Department of Labor through Bureau of Labor statistics has just completed the compilation of data relating to building permits issued in the first six months of 1924 in the sixty-eight cities that had a population of 100,000 or over in 1920. The compilation has been made with special reference to the ratio of dwelling construction as compared with the population. The report appears in the October monthly Labor Review. Los Angeles led all the cities in percentage of families housed.

In addition to the enumerated figures of 1920, the United States Census Bureau has estimated the population of nearly all the large cities as of the middle of each succeeding year. Assuming no change in the cities for which no estimate was made, the sixty-eight cities having a population of 27,431,206 in 1920, had an estimated population of 29,094,566 in 1923, and 29,485,113 in 1924.

During the first half of 1924 permits were issued in these sixty-eight cities for dwellings to house 206,193 families, this being at the rate of 74.8 families per 10,000 population according to the census of 1920, and 69.6 per 10,000 population as estimated for 1924.

In the first six months of 1923 the same sixty-eight cities issued permits for dwellings to house 197,819 families, or at the rate of 72.1 families for each 10,000 of population in 1920, or sixty-eight families per 10,000 of the estimated population of 1923.

There was an increase in housing accommodations as between the two half-year periods for 7374 families, an increase of 3.7 per cent.

Los Angeles led this increase with 22,036 new families provided for in new buildings in the first half of 1923 and 17,431 in the first half of 1924. The ratio of families provided for to each 10,000 of population, based on enumerated population of 1920, was: for the first half of 1923, 352.1, and for 1924, 302.8. In the same ratio based on estimated population of each year the figures were: first half of 1923, 330.4, and for the first half of 1924, 261.4.

# COMPANION SUIT REVERSED

*Court Rules $25,000 Too Much for Mrs. Slater's Services to Late Henry T. Hazard*

Reversal of a judgment whereby Mrs. Beulah Slater was awarded $25,000 by a jury in Judge Monroe's department of Superior Court in her suit to realize on a check for that amount asserted to have been given her by the late Henry T. Hazard for services as a companion during the last months of his life, was contained in a decision handed down yesterday by Division One of the Second District Court of Appeal.

In her suit Mrs. Slater asserted she cared for Mr. Hazard, who was a former Mayor of Los Angeles and Southland pioneer, during a period of seven and a half months before he died in 1921, at the age of 76 years.

According to the agreement signed by Hazard, Mrs. Slater was to act as companion and secretary. In return she was given a check for $25,000, signed April 2, 1921, which she agreed not to cash until a number of deals Hazard had under way were closed. When Hazard died Mrs. Slater brought suit against the estate for $25,000 as the check had never been cashed.

Hazard left an estate valued at $500,000. He left considerable of his estate to James Mayzie, his employee for many years, and made Mayzie executor of the estate. He cut off with $1 Mrs. Mildred Clough Hazard whom he had married in 1919. A week after this marriage, which took place at Prescott, Ariz., he applied to the local courts for an annulment on the ground of fraud, charging that she wed him only to obtain support and to gain control of his property.

The opinion of the Appellate Court in the judgment given Mrs. Slater, was on an appeal taken by Mayzie as executor through his attorneys, Ticknor, Carter and Webster.

In the signed agreement, Hazard declared his love for Mrs. Slater and also his desire to help the widow of his old friend, Guy Slater. Mrs. Slater, on the other hand, was to be his companion, accompany him on automobile rides and in general make life enjoyable for an old man.

In reversing the judgment the higher court expressed the opinion that the work performed by Mrs. Slater was not worth $25,000, which represented more than $100 for each day during the life of the agreement.

## REFINERS DISPOSE OF RETAIL PLANTS

[EXCLUSIVE DISPATCH]

OKLAHOMA CITY (Okla.) Oct. 1.—Charles E. Knox of Enid, president and general manager of the Knox Oil Company, announces that the company has retired from the marketing end of the oil business and will devote itself exclusively to oil production. The company recently sold its warehouses, filling stations and other marketing equipment to the Champlin Refining Company of Enid for a consideration of about $100,000. In the transfer were warehouses at Enid and Covington and fourteen filling stations and curb pumps at Enid and other places in Northern Oklahoma.

## EMBARGO ON TEXAS PRODUCTS EXTENDS

[EXCLUSIVE DISPATCH]

WASHINGTON, Oct. 1.—Great Britain and Canada today followed the action of Mexico in clamping down an embargo on cattle shipped from Texas, and also on hay, straw and all merchandise packed in hay and straw, because of the prevalence of the foot-and-mouth disease in that State, according to word from the State Department.

Mexico late Tuesday closed the international bridge at Laredo and has established a quarantine. Pedestrians only will be permitted to cross the international line without submitting to disinfection.

Action to modify the quarantine was taken today by various Texas associations outside of the infected zone.

PHOENIX, Oct. 1.—The foot-and-mouth disease quarantine instituted by Arizona is only against Texas counties of Galveston, Brazoria, Harris and Ft. Bend, on the basis of statements furnished by Federal authorities concerning the spread of the disease. Dr. S. E. Schneider of Albuquerque, in charge of the work of the Bureau of Animal Industry in New Mexico and Arizona, has advised State Veterinarian Douglas that the trouble came direct to the Houston district from South America.

## TEXAS WOOL CLIP BEGINS TO MOVE

[EXCLUSIVE DISPATCH]

SAN ANGELO (Tex.) Oct. 1.—It is estimated by wool buyers here that the Texas fall clip of wool will total approximately 5,000,000 pounds if favorable weather for shearing prevails. Up to this time not to exceed 20 per cent of the prospective total production has been sheared, it is stated. The recent spell of wet, cold weather not only stopped shearing operations temporarily, but it proved disastrous to some of the sheared flocks, considerable losses from exposure being reported.

The largest purchases of fall clip have been made by Joe B. Blakeney, buyer of Hallowell, Jones & Donald of Boston. His total purchases aggregate approximately 350,000 pounds of short wool. The price paid ranged from 36 cents to 43½ cents a pound. Only about one-fourth of the fall clip of Texas mohair has been contracted for, the prices averaging about 50 cents a pound for that from grown Angoras and 65 cents a pound for kid mohair.


VALVE-IN-HEAD

Buick

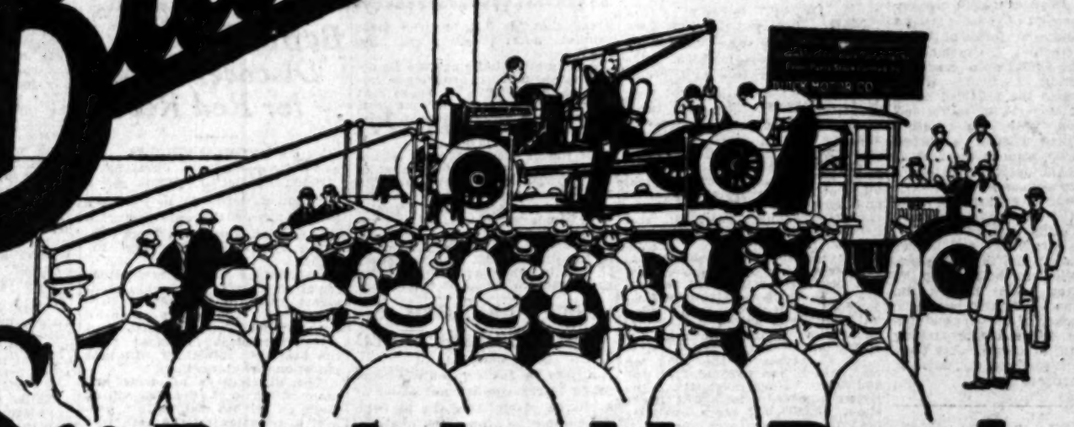

See Buick build a Buick

Right before your eyes Buick mechanics will build a Buick. And when the car is finished it will be driven down the platform runway under its own power.

But there is something even more interesting and significant in this performance than just the building of the car itself. *This car will be built exclusively from the stock of the local Buick organization.*

Nor is this all. The same truck and crew will visit every other city in the United States where there is a Buick branch or distributor and in each city will also build a Buick from units taken from their stocks.

All car owners will recognize instantly the great significance of this most unusual demonstration.

It demonstrates as nothing else can the complete standardization of Buick parts and service. For standardization alone makes this possible.

It demonstrates how complete are the stocks of parts carried by Buick branches and distributors everywhere—and the advantages of using Genuine Buick parts.

It demonstrates most dramatically that wherever a Buick owner may live or wherever he may drive, he is always assured the continuous use of his car.

*At Noon Friday, October 3rd, 1924, At 1367 South Figueroa Street*

**Howard Automobile Company**
*of Los Angeles*
1367 SOUTH FIGUEROA STREET

*Be sure to see this Marvelous Demonstration of Standardization!*


# NOTICIAS MUNDIALES DE ULTIMA HORA

*En obsequio a nuestros numerosos amigos de habla española, y para beneficio de los lectores americanos de "The Times" que estudien con ferveza, publicaremos diariamente esta columna en castellano, con un extracto de las más importantes noticias de última hora.*

Buena parte del futuro progreso de Los Angeles, que es la metropoli de los Estados Unidos que más cercana se halla a territorio latino-americano, habrá de depender de las relaciones que logremos establecer con nuestras hermanas, las repúblicas del sur. Para que lleguen a ser enteramente cordiales, no hay nada tan importante como que nuestros ciudadanos se familiaricen con la lengua castellana. Tan se dan cuenta de este hecho nuestros habitantes, que hay al presente más de 25.000 personas que estudian español en Los Angeles. A ellas les conviene leer todos los días esta columna, en la que encontrarán español correcto y enteramente moderno.

## NOTAS TELEGRAFICAS

**Los Ingleses se Opondrán a la Tesis de los Japoneses**

LONDRES, Octubre 1.—No existe la más mínima probabilidad de que la Gran Bretaña llegue a transigir con las enmiendas del Japón al protocolo de paz de la Sociedad de las Naciones, enmiendas que, de hecho, hacen posible que una nación declare la guerra a otra por cuestiones de política interior de la segunda, sin que la primera sea considerada como agresora, y sujeta por ende a las sanciones del protocolo.

Un alto funcionario del gobierno dió hoy esa información, agregando que sea o no adoptado el protocolo en Ginebra, no será obligatorio hasta tanto no sea ratificado por las potencias signatarias. Manifestó que no cabe en la imaginación suponer que el Canadá, Australia y la Nueva Zelandia, cuya política de inmigración es tan estricta como la de los Estados Unidos, acepten nunca intervención alguna en asunto tan esencialmente doméstico como el gobierno de la inmigración.

Por otra parte, hizo observar el funcionario, es igualmente improbable que Inglaterra, que desde la época de la guerra, está ejerciendo el más estricto dominio en punto de inmigración de extranjeros, vaya a renunciar al derecho de decir quién puede y quién no puede entrar en su territorio.

Lo que con toda probabilidad va a suceder, si la Liga adoptare esta fórmula, es que los varios Estados del Imperio Británico y los Estados Unidos se pondrán de acuerdo y proclamarán una especie de Doctrina Monroe contra la intervención exterior en cuestión tan genuinamente doméstica.

**Los Canadienses Alarmados por la Actitud de Tokio**

OTTAWA, Octubre 1.—Los líderes de la oposición en esta capital han anunciado que la táctica japonesa en Ginebra va a ser el tema de acalorados debates en el próximo período de la Cámara de los Comunes. Será interpelado el gobierno para que diga de un modo claro cuál es su actitud con respecto a la inmigración de orientales y a otros problemas internacionales. El Primer Ministro MacKenzie va de camino hacia el oeste canadiense para lograr una alianza más firme entre los Progresivos del Canadá Occidental y el Gobierno, antes de que se inicie el próximo período de sesiones.

Aunque el Primer Ministro no ha externado opinión alguna sobre la cuestión, sus ayudantes y los líderes de la oposición manifestaron que los asuntos del Canadá deben ser solucionados por el parlamento canadiense, y que la transacción de Parmeer no sería aceptada aquí.

El Canadá no permitirá que el Japón haga de los negocios interiores materia para encuestas internacionales. Tanto el gobierno como los líderes de la oposición convienen en que la inmigración es asunto que corresponde resolver a cada nación en particular, y uno y otros agregan que, hágase lo que se haga en la Sociedad de las Naciones, el mencionado asunto será resuelto por el Parlamento del Canadá.

**Buque Inglés que Ha Desaparecido sin Dejar Rastro Alguno**

LONDRES, Octubre 1.—Durante seis meses se han estado haciendo pesquisas por todo el globo para saber el paradero del barco carbonero Nunnington, que zarpó en Abril próximo pasado de Swansea con un cargamento de carbón para Francia; pero nada ha podido averiguarse sobre dicho navío, cuya pérdida se ha registrado en los anales de la navegación como otro de los insolubles misterios del mar.

Llevaba el carbonero una tripulación de catorce hombres, y era tan corta la travesía que tenía que hacer, que durante toda ella pudo haber estado visible desde tierra. A ese pesar, no se ha hallado rastro de ningún superviviente, ni el mar ha arrojado a la costa el cadáver de alguno de sus tripulantes. El buque desapareció como si nunca hubiera existido.

Ordenóse la instrucción de una encuesta, y el informe que han rendido los investigadores demuestra que el barco tenía condiciones marineras e iba bien provisto de botes, de artes de salvamento, y de señales para caso de accidentes. La llave del misterio puede ser quizá que el barco haya llevado una carga excesiva de carbón, la que, con mar gruesa, y en medio de la noche, pudo desplazarse, voltear el buque quilla arriba, y llevarse al fondo a los pobres tripulantes.

## NOTAS LOCALES

**Quinientos Hombres Están Combatiendo el Incendio Forestal**

Hay más de quinientos hombres en los varios frentes organizados para luchar contra el fuego que está consumiendo los montes de los alrededores de Los Angeles, y tanto los funcionarios federales, como los del condado, informan de que ha mejorado un poco la situación desde ayer al norte del Pico Waterman, en territorio del cañón de San Gabriel. Poco después de medodía salió de Los Angeles en aeroplano el Mayor Evan W. Kelly, inspector en jefe del Servicio Forestal de los Estados Unidos, para hacer un reconocimiento del área asolada por las llamas.

Los informes que les llegaron ayer noche a los empleados del referido servicio en Los Angeles, decían que el incendio había bajado por la falda de la montaña y entrado en la parte superior del cañón del arroyo de Little Rock, llegando casi a Pitón Flat. También habían escalado las llamas hasta la cumbre del monte Waterman, e iban caminando hacia el cañón Clondburst.

Tanto las autoridades federales como las del condado están aplicando todos los métodos conocidos para saber la situación exacta en cada uno de los frentes, a fin de hacer frente a cualquiera emergencia sin pérdida de tiempo.

El centro de la conflagración en el Bosque de los Angeles queda al norte del Pico de Waterman, y ayer se estaba logrando detener las llamas que avanzaban hacia Antelope Valley, a través de monte y arboleda.

## DEPORTES

**Boxeo**

Fidel La Barba, campeón mundial pesomosca entre los aficionados, ha salido de las filas del Club Atlético de Los Angeles, y va a véreselas con los mejores combatientes de su peso en Vernon y en Hollywood. Esta noticia fue dada ayer por George Blake, instructor de pugilato del Club Atlético de Los Angeles, que desarrolló las facultades de La Barba hasta hacerlo llegar a su actual categoría, y que seguirá atendiéndolo en sus peleas venideras. En opinión de los mejores críticos del tablado, que han visto actuar a este joven, se le conceden facultades para llegar a ser verdadero campeón mundial.

## ENDOWS HOSPITAL JUST FOR PLANTS

**LABORATORY TO CURE ILLS OF VEGETABLES NOW IN OPERATION**

NEW YORK, Oct. 1.—Col. William B. Thompson had 300 guests at the celebration which marked the opening of the $1,000,000 plant hospital and research laboratory built by him across the street from his home on North Broadway, Yonkers.

The unique institution, which is to investigate the diseases of flowers and vegetables as the Rockefeller Institute studies the diseases of human beings, has been named Boyce Thompson Institute for Plant Research. So far Mr. Thompson has erected but one unit. The completed institution will be in the form of a quadrangle, and probably will cost between $4,000,000 and $5,000,000. One of the scientific features will be a plan of night illumination in the conservatories which, it is said, will enable vegetation to grow at night, in a talk Col. Thompson said:

"I have no doubt that it will be a great benefit to agriculture and horticulture. Otherwise I would not have started it. I am satisfied with the progress the institute has made."

*Three Days Left to Register.*

## Beware the Cough or Cold That Hangs On

Chronic coughs and persistent colds lead to serious lung trouble. You can stop them now with Creomulsion, an emulsified creosote that is pleasant to take. Creomulsion is a new medical discovery with twofold action; it soothes and heals the inflamed membranes and kills the germ.

Of all known drugs, creosote is recognized by the medical fraternity as the greatest healing agency for the treatment of chronic coughs and colds and other forms of throat and lung troubles. Creomulsion contains, in addition to creosote, other healing elements which sooth and heal the inflamed membranes and stop the irritation and inflammation, while the creosote goes on to the stomach, is absorbed into the blood, attacks the seat of the trouble and destroys the germs that lead to consumption.

Creomulsion is guaranteed satisfactory in the treatment of chronic coughs and colds, bronchial asthma, catarrhal bronchitis and other forms of throat and lung diseases, and is excellent for building up the system after colds of the flu. Money refunded if any cough or cold, no matter of how long standing, is not relieved after taking according to directions. Ask your druggist. Creomulsion Co., Atlanta, Ga.—[Advertisement.

**Times Want Ads**
The shortest distance between buyer and seller.


## NEW YORK CITY REALTY JUMPS

### *Property in Metropolis Goes Above Twelve Billions*

### *Municipal Tax Rolls Show $1,581,262,551 Gain*

### *Waldorf-Astoria Still Holds Hotel Value Record*

[EXCLUSIVE DISPATCH]

NEW YORK, Oct. 1.—New York City's real estate valuations for assessment purposes in 1925 have jumped above twelve billion dollars, an increase in the last year of $1,581,262,551. The total value of personal property taxable is $843,958,450, an increase in the corresponding period of $3,328,925.

These figures were made public today by Henry M. Goldfogle, president of the Department of Taxes and Assessments, in opening the tax rolls for next year. The stupendous growth of real estate values in the greater city, Commissioner Goldfogle emphasized, in comparing the total value of real and personal property of the entire State, which approximates $16,000,000,000. It shows that New York City has within its confines slightly more than three-fourths of the land wealth of the State.

On the basis of the 1924 tax rate, which was fixed at 2.74, the additional values mean that the Hylan administration will have about $43,000,000 more available next year for whatever purpose it desires. Presumably this money will be utilized for subways and not used toward reducing the tax rate.

The Waldorf-Astoria continues to maintain its prominence with an appraised value of $12,325,000, the sale had not been concluded.

## REGISTER!

The Presidential election this year marks one of the greatest contests in the history of the United States and whatever the outcome will always be regarded as an epochal event. Success for Coolidge or Davis or La Follette, or a deadlock in the Electoral College and a consequent attempt to decide the issue in the House of Representatives or the Senate, will have a bearing so vital to national affairs and conditions as to affect the personal welfare of every citizen. No citizen of California who fails to register on or before Saturday, October 4, will be eligible to have a share in deciding this great issue. Registration deputies are located in various sections of Los Angeles city and county. All necessary information relating to details of registration may be obtained by telephoning the Registrar of Voters, MAin 2360.

figure showing it to be the most valuable hotel property in the world.

Among office buildings the Equitable comes first. Its property is valued at $20,000,000, a figure at which it stood in the current year. Next in line is the American Telephone and Telegraph Building, appraised at $17,500,000.

Of the 75,000 individual names appearing on the tax rolls that of John D. Rockefeller appears with the highest assessment for personal property. Rockefeller is taxed on a basis of $1,100,000 and regains the first position, which he relinquished last year to Eli Joseph of the Plaza Hotel, and Mrs. Mary D. Biddle, who have dropped into the moderate group of taxpayers.

## SUSPECT ARRESTED AS DRUG PEDDLER FREED

A jury in Justice Hanby's court found Harry Howard not guilty of a charge of violating the narcotic law yesterday after short deliberation. He was arrested last week after a police informer had arranged to buy a quantity of drugs through him, according to police. Testimony, however, showed that the sale had not been concluded.

## *Berlin Police Discover Plot for Red Revolt*

BY GEORGE SELDES

[BY CABLE—EXCLUSIVE DISPATCH]

BERLIN, Oct. 1.—Plans for a Communist uprising in Germany this month on the anniversary of the Russian revolution were disclosed by the Berlin police tonight.

Instructions for the revolutionary attempt were contained in documents from Moscow dated September 21. The papers order all Communists in Germany to consider themselves mobilized from the 5th inst. Meetings will take place on the 10th inst.

The distribution of arms and ammunition to the leaders will be made on the 5th inst., with a general distribution on the 15th inst. The documents conclude with the warning that anyone disobeying orders will be "punished with death."

***Three Days Left to Register.***

## The Wrath to Come

*By E. Phillips Oppenheim*

Cleo continued: "Very, well, then, very well. Come here, then, before the police can touch me. Come to me here. Give us Yvonne for ever, and there shall be a seal on my lips as though the finger of the Virgin rested there. I have never deceived you, I am always faithful. I am always true. I am racked with pain and jealousy, Itash. Take me back. I have spoken the word. It shall be as though Her finger rested upon my lip."

She threw down the receiver. She turned toward them with a smile of triumph upon her lips.

"He comes," she announced. "Now we shall see!"

Cleo threw herself into a chair, sprang up again, listened for a moment at the door, her hand pressed to her side.

"Mademoiselle," Grant said to her soothingly, "consider. You're in no such great danger. Mlle. Yvonne is, I understand, unhurt. Even if you should be arrested the charge will not be a serious one."

"They will keep me in prison a month, perhaps two months," she cried. "And all that time he will be with her. It is not to be borne. I meant to kill her. I wish I had killed her."

He tried to reason with her.

"Mlle. Cleo," he pointed out, "you are young, extremely attractive, a wonderful dancer. I will take an apartment for you and have you appointed principal danseuse at one of our best restaurants here. You shall have $2000 a month and an automobile. I will present to you the young men of the city. Why worry about that faithless Itash? I will do all this for you, if you will tell us in these few seconds, while you still have time, those things which remain in your memory."

"In five minutes you will know," she replied. "In five minutes if Itash, will not promise to give up Yvonne, I shall tell you all for nothing. Then we will see."

"You will trust to his promise?"

"If he lies, he knows that this time I shall kill him. I am not a girl who can be treated as he has done. He shall learn that."

There was a slow and somewhat ponderous knocking at the door. She turned toward it, breathless, expectant. Then suddenly she gave a little cry.

"It is too soon," she exclaimed. "It must be those others. Protect me. For heaven's sake, don't let them take me before Itash comes."

The knocking was repeated, and this time the door was instantly opened. There was no doubt about the character of the two men who entered; detective was written on every feature. One stood by the door. The other advanced a little into the room.

"Mr. Slattery, I believe," he said. "Sorry to intrude upon you, sir, but I have a warrant for the arrest of that young woman. You're Mlle. Cleo?" he went on.

"What do you want with me?" she demanded.

"I'll have to take you to the police station, young lady," was the brusque reply. "Charge of shooting with the intent to murder. You'd better keep your mouth closed till you get to headquarters."

She looked around her a little wildly.

"Can't you make them wait until Itash comes?" she begged of Grant. "He will, perhaps, arrange with them. I didn't mean to hurt her. All that I want is Itash."

"Say, young lady," the detective interposed, "our orders are that you are not to talk. We've an automobile outside and if you'll just allow me to run you over first for arms, I guess we can let you walk ahead of us and no fuss."

"I have no weapons," she declared, holding out her arms. "You can search me if you like."

"Who's this Itash she's talking about?" the detective inquired, as he passed his hands over the girl's quivering body.

"Count Itash. The Japanese gentleman who was with the girl she is supposed to have shot at," Grant told him.

"So he was the cause of the trouble, was he?" the man observed. "Well, young lady, he'll be able to see you at police headquarters after you've been examined."

"Before I go," she began——

"Stop it!" the detective insisted. "My orders are strict. You are not to be allowed to talk. Special orders from the Chief of Police. I don't want to do anything harsh and I don't wish to lay hands on the young lady," the man went on, turning to Grant, "but she's got to cut out the gab. This way, young lady."

They had already taken a step toward the door when it was suddenly opened. The second detective stood on one side, as Itash walked in. He was looking very pale and soleman, but as usual, neatly and correctly dressed. Cleo would have rushed toward him, but for the restraining hand upon her shoulder.

"Sammy!" she cried. "You see what they're doing to me. They are taking me to prison. Tell them about it, Sammy. It was not really my fault. Send them away, please. Give them money. Tell them I am sorry. Anything. And tell me that it is finished with Yvonne. Take me away with you, Sammy."

He looked at her without changing a muscle of his countenance. Then he turned to the detective.

"Where are you taking her?" he inquired.

"To police headquarters," the man replied. "And it's about time we were off."

"Do not let me detain you," Itash said coldly. "Police headquarters is a very good place indeed for that young lady. She was once a friend of mine, but she is so no longer. She tried to murder the young lady who was my companion last night. I have no wish to stand in the way of her punishment."

Mlle. Cleo seemed to have become suddenly calm. Only her eyes burned as she looked toward Itash.

"It is thus you speak to me?" she moaned. "You have no pity. No longer any love."

"It is finished," he pronounced. She beckoned to Slattery, who stepped quickly forward. The officer would have thrust his hand over her mouth but he was too late. She whispered for a moment in Grant's ear. Then she turned to the detective.

"I am quite ready," she announced. "This time you have only a small charge against me. I shot to frighten, not to kill. There is a time coming before very long when I shall kill. Farewell, Itash. You have done an evil day's work for yourself. If you knew how many of your secrets still lurk in my brain besides those which I have shared with our friend, Mr. Slattery, here, you would not stand like a piece of marble and watch me being led away to prison while you go to take the dejeuner with Yvonne. You would be shaking in every limb, Itash—shaking, I tell you. For in your heart you know very well that you are a coward."

"Secrets!" Itash repeated scornfully. "What secrets could you know? I have given you my caresses—never my confidence."

She threw her head back and laughed.

"So you did not understand me over the telephone? Go and call on your friend, Mr. Cornelius Brunn," she jeered. "He knows."

"Say, young lady, I have been very patient, but orders are orders," the detective declared savagely. "Out of this room you go and if you utter another word you go with my hand over your mouth."

"It pleases me to depart," she replied haughtily. "Au revoir, Mr. Slattery. Come and see me in prison. There is more to be——"

The detective's patience was at an end. His hand closed upon her lips. He pushed her from the room. In the hallway they heard her muffled laugh.

"Gentlemen," Itash said, "I am sorry that you should have been troubled in this matter. I did not know that it was to the apartments of Mr. Grant Slattery that I was coming."

"Mlle. Cleo is an acquaintance of mine from Monte Carlo," Grant reminded him. "You doubtless remember our little supper party there."

"With much pleasure," Itash assented. "Nevertheless, Mr. Slattery, a word of caution may not be out of place. The young lady is not altogether trustworthy. Her tempers are violent. She is not truthful. She is, indeed, dangerous."

"Then we are both well rid of her, Count," Grant observed drily.

"It grieves me to speak ill of one of her sex," the young man continued, drawing on his gloves. "Mlle. Cleo was once my very good friend. I tire of her and take another, and she will not accept the situation. It was foolish."

"Very foolish indeed," Grant assented.

"The situation," Itas proveeded, "was probably clear to you when I had the honor of inviting you to supper at the Carlton at Monte Carlo. You are a man of the world, Mr. Slattery. I have been told that Mademoiselle has made scandalous talk of me."

(Continued Tomorrow)

## *RAG SUPPLY NOT EQUAL TO DEMAND*

### *Paper Industry Suffers from Shortage of Scraps of Old Cloth*

A serious shortage of rags is threatening the United States, according to Willis G. Hunt, president of the Pioneer Paper Company, Inc., who returned yesterday from New York after completing a survey of manufacturing conditions prevailing in eastern cities. This situation affects the roofing and building paper industry, which makes use of hundreds of thousands of tons of rags annually.

"The present rag shortage is directly traceable," Hunt declared, "to the remarkable building activity during the war, resulting in the abnormal use of roofing and building papers; to the limiting of rag scraps, due to the partial shutting down of eastern cutting factories, and to the consuming of enormous quantities of rags by the private automobile owner who cleans his car with rags instead of waste."

According to Hunt, the Pioneer Paper Company, Inc., which is the largest exclusive manufacturer of building and roofing papers in the West, imports thousands of tons of rags from European countries annually. But this importation of rags is also seriously threatened, as many Europeans are using rags to piece out worn garments or to have them rewoven into useful wearing aparel.

"The shortage situation has been relieved considerably," Hunt stated, "by the get-together spirit of the country's paper and roofing manufacturers. Large shipments of wood pulp distributed among the various centers of production are aiding considerably in the efforts which are being made to meet the situation before it gets out of hand."

## *Appeals Filed to Save Three From Gallows*

Another step in the fight to save Ed Montijo, Lewis Perry and Tom Bailey from the gallows was taken yesterday, when their attorneys filed opening briefs with the clerk of the State Supreme Court in an appeal for a new trial.

The three men were sentenced June 9, last, by Superior Court Judge Keetch to hang after a jury had found them guilty of the murder of Patrolman Glen E. Bond. Bond was killed during a hold-up of the Merchants' National Bank at Seventh and Hoover streets February 30, last. A short time later the three men, together with Oscar Perry, were arrested. The charges against Oscar Perry were later dismissed.

The men were defended by the Public Defender. Following their conviction and sentence, Attorneys Kirby, Holland and Kirby were retained.

In the opening briefs filed yesterday twelve asserted court errors are cited, chief among them being the overruling of a motion by the defense on behalf of Perry and Bailey for a severance of their trial from that of Montijo on the ground that a purported confession figured in the latter case. A further point is made of the instructing of the jury regarding insanity.

## LOCAL RAILWAY MAN WILL SPEAK IN EAST

An address on the merit and bonus system of the Los Angeles Railway as a means of accident prevention, will be made by George B. Anderson, manager of transportation of the yellow car system, at the annual convention of the American Electric Railway Association in Atlantic City next week. Mr. Anderson joined a party of electric railway officials of the Pacific coast yesterday, en route to the east from San Francisco. L. J. Turley, electrical engineer and H. G. Weeks, assistant to the general manager, are other members of the Los Angeles Railway, who will attend the sessions.

## CITY LICENSES DUE

**Amount For Last Quarter of Year Announced as $135,362**

City Clerk Domingues announced yesterday that city license collections due for the last quarter of the year amount to $135,362. The collections for the July quarter, ending September 30, amounted to $231,065.55.

Monthly licenses become delinquent the 10th inst., and quarterly licenses will become delinquent the 20th at 5 p.m., after which date a penalty of 10 per cent is added.

## BENEFIT TO STATE IN COLORADO POWE

**ARIZONIAN POINTS OUT VA GOOD TO COME FROM DEVELOPMENT**

[EXCLUSIVE DISPATCH]

JEROME (Ariz.) Oct. 1.—Carroll, late of Jerome, but a Los Angeles broker, here for visit, declares that: "The next years will see such a boom in Arizona as the most sanguine of have not dared to expect—if politicians will just stand and permit the development of very greatest natural resources the world."

With assertion that Los Ange now become one of the manufacturing centers of country, would help materially affording a market for all power that can be produced on Colorado River, and at a price, he added:

"It is a pity that this great sibility has become the playth of a lot of stupid politicians. addition to the coast demand, th is a certainty that many manu turers will establish plants Arizona as soon as they can be sured of cheap power. But th will be a tremendous surplus power, available for export and is but fair that the State sh benefit."

*—visit our new and enlarged Sportswear Shop on the Third Floor—*

## Along Foothill Bridle Paths

NOTE the smartness of the habits as they canter by! That self satisfied air of their wearers is not to be mistaken. For a good looking habit, as every equestrienne knows, is half the joy of an early morning gallop!

THERE'S a friendly rivalry 'twixt a cinnamon brown and that always-satisfactory Oxford gray! Somehow or other the oxford gray seems made just for habits! This particular suit is tailored to perfection, with a dashing little two-button flared coat that carries a world of smartness. In a just-right weight for practically any weather.

THE cinnamon brown coat of an imported tweed mixture, has suedine breeches to match. Excellent tailoring throughout, and with the combination of suedine and tweed, is altogether one of the most individual habits we've seen in many a day. And it will stand up beautifully under good hard riding. Other habits range in price to $75. (Third Floor)

The May Co.
formerly Hamburger's
Broadway at Eighth.
Telephone BRoadway 3940

## How Do You Register?

Your clothes decide! They register impressions—favorable or otherwise. And it's the well-dressed man that registers most favorably in the critical eyes of the world.

***Kirschbaum Clothes***

lower the cost of dressing well—they will make you register a favorable impression every time.

Kirschbaum clothes are here — in the new and enlarged "Store for Men" on the second floor—in all the approved fall patterns and models. Priced $35.00 to $55.00.

Direct Escalator and Elevator Service to the "Store for Men"—Second Floor

The May Co.
formerly Hamburger's
Broadway at Eighth.
BRoadway 3940

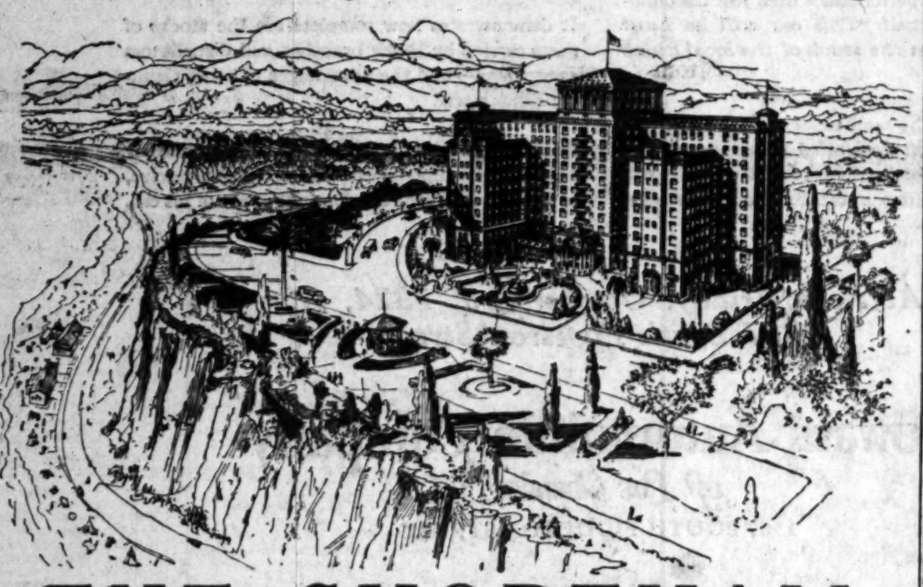

# THE SHOREHAM

*OWN YOUR OWN*

## Residential Apartment Hotel

***Apartments from $6000 Up—No Monthly Upkeep Assessments***

Overlooking Santa Monica's magnificent bay and guarded by a majestic mountain range, the location of the Shoreham is without parallel on the Coast. In the beauty of its architecture; in the high grade of its construction; in the luxury of its appointments and entertainment facilities, and in the dignified tone of its operation, the Shoreham will represent the highest attainment in exclusive apartment-home facilities of Los Angeles' richest residential development along the foothills to the sea.

*On the Crest of the Beautiful Palisades*

**Occupying the entire block fronting on**

**Ocean Avenue between San Vicente Blvd. and Georgina St.**

## SANTA MONICA

The maximum of home privacy and comfort, together with all the advantages of a luxuriously operated apartment hotel are offered the discriminating home-seeker in this magnificent $2,000,000 building—with a minimum of housekeeping expense and responsibility.

Interior plans for single as well as multiple and studio apartments are now being completed by the architects to meet the individual requirements of each purchaser prior to commencement of construction.

*For all Information call or address*

THE FRANK MELINE CO.

Exclusive Sales Representative

At any Frank Meline Co. Office—or at office on property

**San Vicente Blvd. and Ocean Avenue, Santa Monica**

**Field Finance Corporation, Fiscal Agent. Santa Monica**

BER 2, 1924.—[PART I

—visit our new and enlarged Sportswear Shop on the Third Floor—

Along Foothill Bridle Paths

of the habits as they elf satisfied air of their aken. For a good look- estrienne knows, is half ning gallop!

rivalry 'twixt a cinna- hat always-satisfactory w or other the oxford r habits! This particu- rfection, with a dashing oat that carries a world right weight for practi-

n coat of an imported s suedine breeches to bring throughout, and suedine and tweed, is most individual habits ay. And it will stand od hard riding. Other 75. (Third Floor)

ay Co. Broadway at Eighth.

adway 3940

o You ter?

They register impres- erwise. And it's the registers most favor- of the world.

*Clothes*

sing well—they will favorable impression

here — in the new Men" on the second ed fall patterns and o $55.00.

ater Service to the Second Floor

ay Co. Broadway at Eighth.

ENEFIT TO STATE IN COLORADO POWER

HIZONIAN POINTS OUT VAS GOOD TO COME FROM DEVELOPMENT

[EXCLUSIVE DISPATCH]

JEROME (Ariz.) Oct. 1.— roll, late of Jerome, but ne Los Angeles broker, here for t, declares that: "The next t rs will see such a boom in A a as the most sanguine of t e not dared to expect—if t itticians will just stand a l permit the development of t greatest natural resource world."

With assertion that Los Angel become one of the gre ufacturing centers of th ntry, would help materially ording a market for all t ver that can be produced on t orado River, and at a gr e, he added:

It is a pity that this great p ity has become the plaything a lot of stupid politicians. dition to the coast demand, th certainty that many manuf rs will establish plants ona as soon as they can be s d of cheap power. But the be a tremendous surplus er, available for export and ut fair that the State sho

## WANTED—HELP— Male

### Salesmen and Solicitors

YOU'LL BE SORRY if you don't read this ad. then read it again. And if you won't do you any good com then unless you respond to call.

We have positively something that will interest any salesman who is in too lazy to eat.

We want you to come to our office at 8 o'clock Thursday night, don't fail.

We are holding a meeting then and we will tell you what our proposition is. The commissions to pay are more than our profits. Wake up and come.

You read it again.

[illegible] M. HIGGS & W. M. HOOVER 307 S. Figueroa st.

REAL ESTATE SALESMEN ATTENTION!

NEW TRACT ON BLVD. WE FURNISH PROSPECTS. WE PAY YOU MORE THAN OTHERS. WE USE THE DUNCAN METHOD. WE HELP TO MAKE SALES. CALL BEFORE IT'S TAKEN FOR MR. TAYLOR, MERCANTILE INVESTMENT CO., 722 Hollingsworth Bldg., 6th & Hill.

SALESMEN—TO WITH AUTO FOR CITY OPPORTUNITY FOR 2 HIGH-GRADE SALESMEN TO MAKE PERMANENT CONNECTION WITH OLD-ESTABLISHED CORPORATION WHERE EFFICIENT SALESMEN ARE AVERAGING $400 A MONTH. MAIN 8120. HERALD DAILY. APPLY MR. NOE, 621 SOUTH HILL BLDG.

SALES MANAGER to take charge of sales organization. Only those with proven ability and financial responsibility need apply. A. D. SMITH, 616 W. 9th st. Phone Main 1829 for appointment.

EXPERIENCED SALESMANAGER AND MEN

Here's a nice little clean-up to be made on our small farms project with assured terms for buyers. We have plenty of prospects. No hauling. Call 332 BEWELLER BLDG.

SALESMEN WANTED HIGH CLASS MAN ONLY to handle with drug trade. Must be first class references. Must be a worker and sell his quota. [illegible] NAPOLEON CO. 321 Maple arts. ATlantic 9715.

SALESMEN—I want to get two live salesmen to put an easy selling investment security before people who want to invest. Only experienced men need come. See MR. BROWN, 406 Broadway (maple) Bldg. before 11 o'clock.

REAL ESTATE SALESMEN—I have aggressive workers. Income either home and home ad lot departments. Call 1 to 3 p.m. or 7 to 9 p.m. 1927 Wilshire Blvd. Apartments. Established 1910. IRWIN BUTT CO., 5332 Hollywood Blvd.

SALESMEN TODAY.

BUILDMORE INV. CO., Rm. 1504 1526 W. Santa Barbara.

WANTED—E. L. SALESMAN ON THE PACIFIC PROPOSITION. LITTLE CAPITAL REQUIRED. HIGHEST COM. NO WAITING. SEE SALESMANAGER MORNINGS. ROOM 1209 I. N. W. BLDG. 9TH AND BROADWAY.

SALESMEN AND SOLICITORS If you know the real estate business we want to see you. We will teach you. Highest commission paid. See MR. HARRIS, 150 American ave., Long Beach.

Live workers to interview Bankers, Doctors and Merchants $100 per wk. Can be made by hustlers. No samples to carry. 1107 Security Bldg. 6th and Hill.

SALESMEN—First-class coat maker, 4215 CENTRAL AVE.

### Chauffeurs and Teamsters

CHAUFFEUR and housemaid, white or colored, 4780 BONVUE AVE., Los Feliz Heights.

CLEAN, dependable man for driving Brown and White cabs. Must have good knowledge of the city. 6422 SELMA AVE.

### Professions and Vocations

ONE of the leading building organizations in Pasadena is desirous of obtaining the services of a young high class architect to handle designing dept. Address F, box 418, TIMES BRANCH.

WANTED—First class jeweler, one with class in, experience preferred. Apply 613 STACK BLDG.

### Instruction Course

ACCOUNTANCY. THE PROFESSION THAT PAYS. Course includes accountancy, business law, financial analysis, C.P.A. coaching, home study, placement, easy terms. Money-back bond. Previous book-keeping knowledge unnecessary. Send for book. LA SALLE EXTENSION UNIVERSITY, Dept. Higher Acct. and Financial Ors., 929 Tito Ins. Bldg., Metro. 2989.

ELECTRICITY— THE TRADE THAT PAYS. Complete practical electrical course. Easy to learn—special low tuition for limited time only. Employment guaranteed after graduation. Free catalog. Call today. Also open Monday and Thursday evenings, 7 to 9 p.m. NATIONAL ELECTRICAL SCHOOL, 4008 So. Figueroa st.

WANTED—Men with sufficient preliminary education, ambition and personality who want an opportunity to learn accounting. Rapid advancement to those who qualify. INTERNATIONAL ACCOUNTANTS SOCIETY 317 Story Bldg. Ph. BRoadway 2497.

THE MOLER COMPANY, A national institution, known and recognized the world over, are now located in their new quarters, teaching complete courses in barbering, including marcelling. Special rates for limited time. 846 S. MAIN ST.

LEARN to earn from $10 to $12 per day; earn while learning; bricklaying and plastering, it only takes a few weeks of your spare time to learn a trade at Hemphill Schools. Trade School, 3197 Glendale Blvd. Glendale car to Atwater St.

LETTER carriers, $1400 to $1900. Exam. October, Glendale, San Pedro, write for successful preparation; see MR. WARD, care L. A. Coaching School, 1609 W. 9th st.

### Investment Required

A MAN of good business judgment who can invest $2500 in a sound business proposition to join a salesman who has an established wholesale business on auto parts, averaging several $1000 a month in a neighboring State. Money to be used to carry stock in a local warehouse, which will be turned every 30 days and a 40% profit. Title to all stock to remain in your name as security for investment. Address Z, box 19, TIMES OFFICE.

DISTRIBUTORS, coast manufacturers, has limited territory open, county or State, for products in large demand every-where; this will bear the most rigid investigation and offers a wonderful opportunity for the right man who is capable of managing business which will net from $15,000 to $50,000 yearly. GOLDEN GLASS PRODUCTS CO., INC., 1850 W. Pico st.

OFFICE MAN FOR LIGHT MANUFACTURING CONCERN. The right man must have experience in this particular line if he is willing to learn the business. Must have high school education and at least five years' business training. Salary and an interest in profits. Moderate investment required. Good future. Apply in person at office, 2664 S. Main st.

MECHANICAL device mfr. co. having absolute monopoly thru its patent rights on small article, wants business built in the mechanical and commercial docts. to be filled at once by active young man, willing worker. Must take small financial interest. For appointment call MR. OLSON, TUcker 2823.

IF you have $1000 cash on hand (1 must prove cash) and not papers on property, I can show you that my proposition will pay you more than you can get on an oil well. Do not waste my time unless you have the money to put to act. Address B, box 397, TIMES BRANCH.

SALES MANAGER as state representative for field of 6 counties; to clear $10,000 to $12,000 annually. Investment will be amply secured. Full particulars to interested parties only. Employment guaranteed after graduation. Free catalog. Call today. Also open Monday and Thursday evenings, 7 to 9 p.m. NATIONAL ELECTRICAL SCHOOL, 4008 So. Figueroa st.

WANTED—Men with sufficient preliminary education, ambition and personality who want an opportunity to learn accounting. Rapid advancement to those who qualify. INTERNATIONAL ACCOUNTANTS SOCIETY 317 Story Bldg. Ph. BRoadway 2497.

LEARN to earn from $10 to $12 per day; earn while learning; bricklaying and plastering, it only takes a few weeks of your spare time to learn a trade at Hemphill Schools. Trade School, 3197 Glendale Blvd. Glendale car to Atwater St.

LETTER carriers, $1400 to $1900. Exam. October, Glendale, San Pedro, write for successful preparation; see MR. WARD, care L. A. Coaching School, 1609 W. 9th st.

$12 A $16 DAY We teach you by lay-by plastering and cement work, day and night class. Easy payment. Write J, box 92, TIMES OFFICE.

WANTED—Learn barber trade, be independent for life. Wages while learning. Tuition reasonable. THE BARBER COLLEGE, 117 E. 5th st.

LAW FOR BUSINESS EXECUTIVE based on actual problems and leading cases. A unique 2-year course one night per week. Y.M.C.A. SCHOOLS, 715 S. Hope.

FREE SALESMANSHIP LECTURE TODAY, OCT. 2, NOON, 1:45, GYMNASIUM HALL, 252 S. HILL. VOCATIONAL ADVICE FREE. HEADQUARTERS 813 S. HILL, SUITE 714, VA.

### Trades

WANTED—Several first class cabinet makers. HAWTHORNE FURNITURE CO., 1200 E. 8th st.

WANTED—2 tinners, 1 tinner's helper, 1 job. Inside work. Address F, box 7 TIMES BRANCH.

WANTED—Cooler man, packing house, night work. Must be strong. Phone ochard 5092, Delaware 3571.

EXPERIENCED sample makers on hardwood floors. Apply HAWTHORNE FURNITURE CO., 1200 E. 8th st.

WANTED—Man who is experienced in band and trim saw work. $4 per day to right man. Apply 1020 E. 14TH ST.

WANTED—Salesman, high class country store proposition, restricted to Masonic trade. Live direct factory proposition. Address Masonic, confidential proposition, 742 S. Hill st.

SALESMEN Until $20 to $50 per week and more a day! This is new, try it. You will be pleased. See MR. ROBINSON, 1107 TRUSTEE BLDG., 6th and Hill.

WANTED—Young man in real estate office to have two offices and need most young man salesman. [illegible] C. BROWN CO., 2030 DAYTON AVE.

WANTED—A corporation must have five live salesmen at once. Splendid opportunity for those to be making $5000 dollars and television number. Address F, box 73, TIMES OFFICE.

WANTED—2 salesmen with cars. Must be willing to work for those who know how to handle good proposition need apply. 1 W. WASHINGTON.

WANTED—Fisher book-keeper, wanted by large wholesale house in Pasadena. Prefer those evenings, MR. MOORE, Humbolt 5100.

SELLING fixture salesman wanted. Good proposition for man with experience. Must have car. ANGELUS LIGHT & FIXTURE CO., 746 So. Figueroa.

WANTED—Neat appearing young man for office work and shipping. Apply BROWN LIGHT CO., 716 S. Hill. Ask for MR. WAIBLE.

WANTED—Man to here opening for salesmen, permanent position. Phone Empire 4300 for appointment.

WANTED—Salesman who can make $125 to $200 per week. Exceptional opportunity for leading a big thing. See MR. STANLEY, 211 Ferguson Bldg.

CLEAN-CUT men with cars to act as salesmen on experienced work. Automotive. Ford Dealers. 1800 WEST BLVD. See BURCHILL.

SALESMEN to sell capital stock of Class A corporation. Office 1015 Maple, Los Angeles. District leads furnished. Call 906-910 HAAS BLDG., 11 to 2.

WANTED—Experienced shoe salesman for high-class trade. Apply 1st floor, 6th st. entrance. W. D. V. SMITH, Room 1040, Rialto Bldg., 11 to 12 a.m.

REAL ESTATE SALESMEN. A. HARVEY McCARTHY CO. 1 S. W. HELLMAN BLDG.

Wanted salesman for high-grade car, demonstration; special terms. Address M. WERLEIN, 5746 Sunset Blvd.

Work after school and Saturday mornings. Prefer one with bicycle. Call S. FLOWER.

WANTED—5 live house salesman. J. R. DUROE CO., 315 S. Western.

Wire city cleaning solicitors, 405 6th phone calls. 1204 W. 39TH ST.

WANTED to handle—internationally known food product. PHONE 790762.

Real estate crew manager. A. F. FUNK, 1107 Security Bldg., 6th and Washington.

Real opportunity for success. See B. J. BERING, 2732 Glendale Blvd.

### Salesmanship Lectures

IN THIS SPACE— COMING SOON. SPECIAL ANNOUNCEMENT BY THE STAR SALESMAN. LA SALLE EXTENSION UNIVERSITY. SEE FREE SALESMANSHIP LECTURE TODAY, OCT. 2, NOON, 1:45, GYMNASIUM HALL, 252 S. HILL. VOCATIONAL ADVICE FREE. HEADQUARTERS 813 S. HILL, SUITE 714, VA.

### Trades

WANTED—Several first class cabinet makers. HAWTHORNE FURNITURE CO., 1200 E. 8th st.

WANTED—2 tinners, 1 tinner's helper, 1 job. Inside work. Address F, box 7 TIMES BRANCH.

Cooler man, packing house, night work. Must be strong. Phone ochard 5092, Delaware 3571.

EXPERIENCED sample makers on hardwood floors. Apply HAWTHORNE FURNITURE CO., 1200 E. 8th st.

WANTED—Man who is experienced in band and trim saw work. $4 per day to right man. Apply 1020 E. 14TH ST.

SALESMAN wanted. Some selling experience preferred. Permanent. Address 4 MAIN, Alhambra, Phone 132-W.

WANTED—Mechanic, no amateur. 1487 SUNSET BLVD.

WANTED—Cement finishers at 3120 CASITAS AVE. Take Glendale car.

WANTED—Polisher. Apply GILFILLAN MFG. CO., 1815 W. 16th st.

WANTED—Punch press operator. Apply 1 S. LOS ANGELES.

WANTED—Tailor and presser. Apply 2151 10TH ST.

WANTED—Turner who can make knives. $6 per day. Apply 1020 E. 14TH.

WANTED—Must be able to do some 10 S. RAYMOND, Pasadena.

WANTED—Experienced tire repairer. Apply at 5702 MONETA AVE.

WANTED—Experienced bench hands. Apply at STAR CUT GLASS CO., 2121 W. 9TH STREET.

WANTED—2 tinner wanted. Apply LYRIC PIANO CO., 607 W. 7th st.

WANTED—Experienced painters on truck work. Continuous work. 3760 MONETA AV.

WANTED—Sheet metal worker, capable of laying out work. 630 N. MAIN.

WANTED—Experienced sash and door man. Apply 1327 WILSHIRE BLVD., Beverly Hills. See Mr. Duncan. No bonus required.

EXCELLENT opportunity for a good battery man with $2000 to invest as distributor for local battery manufacturer. Good location. Address J, box 130, TIMES OFFICE.

A RESIDENT MANAGER for a successful trade publication, now in its fifth year. Must invest $25000. Good salary to right party. Address J, box 397, TIMES OFFICE.

GROUND-floor proposition. Investment required $6000 to $8000, selling or lease will pay 5 for 1. No stock. Address E, box 529, TIMES BRANCH.

WANTED—REGISTERED PHARMACIST. Investment req. Stock company, one store doing good biz. 2nd store now ready. Call Elmire 1167.

WANTED—Elderly man to care for my home; little permanent home. $500, balance in 1 yr. Address F, box 429, TIMES BRANCH.

PARTY to help another produce Northeast Mentone property, $2000 required. Address J, box 104, TIMES OFFICE.

EXP. ladies' sweater knitter, small investment required. $35 NO. BROADWAY.

WANT a man for a grease rack at 607 S. HOPE ST. $100 required.

PARTNER, few hundred (pay you several hundred mo.) 201 GRANT BLDG.

PARTNER, few hundred (pay you several hundred mo.) 201 GRANT BLDG.

MEN for sign work, $9 to $15 daily, exp. unnec. Also office mgr. 1319 W. PICO.

## WANTED—HELP— Female

### Miscellaneous

NEAT young woman to make few sales, collect and help care for small high class business; lunch at 1 p.m. San Fernando. Call after 5 p.m. or before 10 a.m. 505 WALL ST.

WANTED—Capable ambitious woman to sell the Spencer supports and corsets. No canvassing. Experience unnecessary. Address G, box 397, TIMES BRANCH.

WANTED—Ladies, neat, music-minks (25 for girls, work from 8 a.m. to 5 p.m. Apply SPEC. ORDER DEPT., room 823, 221 W. 3RD ST.

GIRLS WANTED—NEAT, COURTEOUS, steady work, exp. unnecessary, good pay, short hours. Apply at once, 446 CHAMBER OF COMMERCE BLDG.

REFINED woman as companion to child, light duties, room, board and home privileges, $25 mo. HE. 3285 Hollywood.

GIRL—Steady work, small home. Lady's helper. Apply 627 UNION LEAGUE BLDG., 2nd and Hill.

TEACHERS, grades, Cal. certificated. FAIRVIEW TEACHERS AGCY., 531 Stack Bldg.

WANTED—Girl for dental office, experienced. 806 BOOT, CENTRAL BLDG.

WANTED—Experienced file clerk and typist. Apply 607 SUN BLDG.

MILLINERY, saleslady and trimmer, experienced. 1156 W. 7TH ST.

### Saleswomen and Solicitors

REPRESENTATIVES FOR NEW BEACH CLUB.

FIVE WOMEN REPRESENTATIVES WITH GOOD SOCIAL AND BUSINESS STANDING TO JOIN OUR ORGANIZATION AS MEMBERS OF THE INVITATION COMMITTEE FOR THE NEW EDGEWATER CLUB AT SANTA MONICA. THIS IS AN OPPORTUNITY FOR LARGE EARNINGS TO THOSE WHO CAN QUALIFY. APPLY ALL WEEK AFTER 2 P.M. TO 619 CROCKER BLDG., 6TH & SPRING.

SALESLADIES AND SOLICITORS

$2 DAY GUARANTEED To sell Magnetic Spring Water in the downtown offices. See CLANNIGAN, after 9 a.m., office of THE WESTMONT GARAGE, 757 S. Vermont. DRexel 1507.

SALESWOMEN of education, culture and energy who can approach and interview influential and prominent men and women for high-class publicity feature; to be book-selling not advertising; best high-class exclusive editorial proposition, selling large money-making possibilities. Call suite 428 MARKHAM BLDG., 6372 Hollywood Blvd.

SOLICITORS and saleslades who are alert and ambitious to succeed in the real estate business can make good money with our organization; prosperity is primed right and selling. We pay salary and commission and give you personal cooperation; see MR. PTAKME, mornings at 603 S. Vermont ave.

SOLICITORS with INITIATIVE SELLING ABILITY. GOOD SALARY and commission. Car fare furnished. Full cooperation of crew manager. If you are a good worker, don't miss this bona fide opportunity to make money, and work permanently. APPLY for office manager, 1010 W. 7TH ST.

GUARANTEED SALARY— $15 straight salary and 25% commission. Exceptional opportunity for beautician direct to home. Special training free. 2540 HOLLYWOOD BLVD. Suite 204. Apply 2 to 4 p.m.

LIVE intelligent young woman to call on regular customers and take orders in easy selling line. Well paid perm. pos. for consistent regular worker. 300 STORY BLDG. Apply 10-12 only.

ELLIOTT-FISHER bookkeeper wanted by large manufacturer in San Pedro. Telephone evenings, MR. MOORE, Humbolt 5681-W.

SOLICITORS, 15 wanted, best proposition in L. A. We pay $1 for each game, big comm. Call 1-30 to 12, 812 VALENCIA ST., turn of 9th.

WEEKLY GUARANTEE Hosiery factory opening branch here to-quire few experienced saleswomen. 1004 GREAT REPUBLIC LIFE BLDG.

INTELLIGENT, ambitious woman wanted. Good chance to earn money if willing to work. RM. 412, 627 S. Broadway.

## WANTED—HELP— Female

### Miscellaneous

WANTED

Field-workers to present high grade real estate proposition. Every assistance given by firm of 25 years experience. Auto takes you to work. Full or part time. F. F. NEWPORT CO., 206 Central Bldg.

WANTED—Experienced mailing plant supervisor, permanent position open for one who has had charge of a large mailing plant. Must be able to properly handle 25 to 50 people and get out rush proposition. In reply state exact experience, plant where you have worked and salary expected. Address F, box 427, TIMES BRANCH.

Trinity 1927. Phones: Trinity 1959. SWEDISH-AMERICAN AGENCY, 1914½ S. Broadway. Cook, nice family, $100. Second-maids, $75 to $85. General girls, $60 to $100. Call early, get the best. Couples, good places, fine butlers.

WANTED—4 YOUNG LADIES— (White) 18 to 24 to travel with magazine crew of ladies. Good pay. Expenses guaranteed. Going to Arkansas. Apply HOTEL TAYLOR, 54 W. Colorado st., Pasadena, Calif. Mr. West. Must apply 10 to 12.

EXPERIENCED instructor for fancy needle work and lamp shade making. Full particulars as to experience and salary in first letter. Address P. O. box 1416, San Diego, Cal.

EXCEPTIONAL opening Oct. 1 for unincumbered, educated ambitious woman, under 38, to grow into executive position by Jan. 1. Excellent salary. Address F, box 534, TIMES BRANCH.

EXP. pantry woman, cafe, $25. Waitress, Call MESS EMP. AGCY. 126 W. 3rd St.

### Store and Office

WANTED— MESSENGER—17 YRS. OLD. MAY CO. FORMERLY HAMBURGER'S. APPLY EMPLOYMENT OFFICE, 7TH FLOOR.

THOROUGHLY COMPETENT STENOGRAPHER ALSO CASHIER AND CHECK AUTHORIZER AUDREW G. BOX 25, TIMES OFFICE

STENO.-BKPR. ..... $125
POLICY WRITER ..... OPEN
LEGAL STENO. ..... $100
STENO ..... $75
CREDIT GIRL, PHONE WORK ..... $90
EXP. BLUE PRINT OPR. ..... OPEN
L.A. EMPLOYMENT BUREAU (AGCY.) 729 CONS. BLDG., 6TH & HILL.

STENO.-DICTAPHONE (credit exp.) $125
STENO.-MULTIGRAPH OPR. ..... Open
STENO., ASST. BKPR. Bldg. Park ..... $90
STENO. (near city) ..... $85
STENO.-SEC'Y. (southeast) ..... $110
STENO. (mercantile exp.) ..... $110
TYPIST (Huntington Park) ..... Open
Organization Blds. Agcy. 400 Central Bg.

TYPIST clerk, Huntington Park ..... $70
Steno.-asst. bkpr. F.I.R. Tuna Pk. ..... $125
Steno., clerk, bookkeeping, downtown ..... $100
Legal steno., local exp. ..... $100
Steno., gas, bkpr., gas, clerk ..... $100
Steno., bkpr., typing ..... $100
CONSOLIDATED AGENCIES, INC., 901 Garland Bldg. (Agcy.) 740 S. Olive.

EXPERIENCED bookkeeper, woman, preferably over 25, bookkeeper and stenographer, capable of handling full set of books. Salary to start $150 per month, increasing shortly, starting salary, $100 mo. and noon day meal. Apply HUNTINGTON PARK HOSPITAL, 302 S. Main st., H. P.

SALESWOMAN FOR TRIMMING SECTION Must be thoroughly competent. APPLY EMPLOYMENT SUPERINTENDENT COULTER'S 7TH AND OLIVE.

WANTED—BKPR.-STENO., Hints Pk. $125
STENO., bkpr., Pasadena ..... $125
STENO., downtown, good fun ..... $100
STENO., trust dept. exp. ..... Open
STENO., CLERICAL (Agcy.) 415 MERRITT BLDG. 8TH & BDWY.

YOUNG lady for Burroughs posting and adding machine. Prefer posting and adding machine operator. Permanent position. Write stating experience. Will, SHIRE NATIONAL BANK, 315 S. Western ave. 968353.

BKPR. STENO. ..... $100
CLERICAL (col'd, pleasing exp.) ..... Open
BURROUGHS BKPR. ..... $125
BKPR. STENO., fire ins. exp. ..... $120
CREDIT GIRL, exp. unnec. ..... $90
COLLINS AGY., 806 Bdwy. Arcade Bldg.

STENO-BOOK-KEEPER ..... $110
STENO., PLUMBING CO. ..... $110
STENO., CLERK ..... $85
STENO., CLUB ..... $75
PACIFIC COMMERCIAL SERVICE (Agcy.) 502 TITLE INS. BLDG. 8TH-SPRING ST.

LEGAL stenographer ..... $150
Secretary stenographer ..... $125
Burroughs book-keeper ..... $110
LOS ANGELES COMM. SERVICE, (Agcy.) 711 Van Nuys Bldg., 7th and Spring.

YOUNG lady in office of claim dept. Must be experienced and good operator. Prefer one with knowledge of paying compensation. Apply 724 S. SPRING, room 201.

BURNSIDE WOMAN'S REGISTRY 1st floor HOLLINGSWORTH BLDG. Steno., Calif., legal, $1225. Steno., insurance, $1000. Typist, $90. Steno., exp., auto exp., $1149.

SEC'Y, bank or trust exp. ..... $125
STENO. (wholesale district) ..... $100
STENO.-CLERK ..... $100
PACIFIC EMPLOYMENT CO., INC., 822 Story Bldg. (Agcy.) 6th and Bdwy.

STENOGRAPHERS ..... $75, $85, $100, $125
STENOS., typists, exp. $80-$125
BKPR., STENO., Combination ..... $125
CALIFORNIA COMMERCIAL SERVICE, 417 Security Bldg. 5th & Spring (Agcy.)

STENO., CITY OF PASADENA ..... $150
STENO., SANTA FE AVE. ..... $100
OFFICE EFFICIENCY BUREAU (AGCY.) 626 LAUGHLIN BLDG., 8TH & HILL.

WANTED—Experienced ready to wear saleslady who is capable of taking charge of dept. Apply LAZARD'S DEPT. STORE, San Pedro.

CAPTAIN of waitresses, coffee grl, cooks, $45-$50; also pantry girl. Call MESS EMP. AGCY. 126 W. 3rd St.

WANTED—Stenographer for real estate office, rental dept. and general office work. Good opening for right party. CRONK-RIGHT REAL ESTATE, 8701 S. Figueroa.

TYPIST for part time work of a small office. GRanite 9872.

WANTED—Girl for dental office, experienced. 806 BOOT, CENTRAL BLDG.

WANTED—Experienced file clerk and typist. Apply 607 SUN BLDG.

MILLINERY, saleslady and trimmer, experienced. 1156 W. 7TH ST.

### Saleswomen and Solicitors

REPRESENTATIVES FOR NEW BEACH CLUB.

FIVE WOMEN REPRESENTATIVES WITH GOOD SOCIAL AND BUSINESS STANDING TO JOIN OUR ORGANIZATION AS MEMBERS OF THE INVITATION COMMITTEE FOR THE NEW EDGEWATER CLUB AT SANTA MONICA. THIS IS AN OPPORTUNITY FOR LARGE EARNINGS TO THOSE WHO CAN QUALIFY. APPLY ALL WEEK AFTER 2 P.M. TO 619 CROCKER BLDG., 6TH & SPRING.

SALESLADIES AND SOLICITORS

$2 DAY GUARANTEED To sell Magnetic Spring Water in the downtown offices. See CLANNIGAN, after 9 a.m., office of THE WESTMONT GARAGE, 757 S. Vermont. DRexel 1507.

SALESWOMEN of education, culture and energy who can approach and interview influential and prominent men and women for high-class publicity feature; to be book-selling not advertising; best high-class exclusive editorial proposition, selling large money-making possibilities. Call suite 428 MARKHAM BLDG., 6372 Hollywood Blvd.

SOLICITORS and saleslades who are alert and ambitious to succeed in the real estate business can make good money with our organization; prosperity is primed right and selling. We pay salary and commission and give you personal cooperation; see MR. PTAKME, mornings at 603 S. Vermont ave.

SOLICITORS with INITIATIVE SELLING ABILITY. GOOD SALARY and commission. Car fare furnished. Full cooperation of crew manager. If you are a good worker, don't miss this bona fide opportunity to make money, and work permanently. APPLY for office manager, 1010 W. 7TH ST.

GUARANTEED SALARY— $15 straight salary and 25% commission. Exceptional opportunity for beautician direct to home. Special training free. 2540 HOLLYWOOD BLVD. Suite 204. Apply 2 to 4 p.m.

LIVE intelligent young woman to call on regular customers and take orders in easy selling line. Well paid perm. pos. for consistent regular worker. 300 STORY BLDG. Apply 10-12 only.

ELLIOTT-FISHER bookkeeper wanted by large manufacturer in San Pedro. Telephone evenings, MR. MOORE, Humbolt 5681-W.

SOLICITORS, 15 wanted, best proposition in L. A. We pay $1 for each game, big comm. Call 1-30 to 12, 812 VALENCIA ST., turn of 9th.

WEEKLY GUARANTEE Hosiery factory opening branch here to-quire few experienced saleswomen. 1004 GREAT REPUBLIC LIFE BLDG.

INTELLIGENT, ambitious woman wanted. Good chance to earn money if willing to work. RM. 412, 627 S. Broadway.

## WANTED—HELP— Female

### Saleswomen and Solicitors

WANTED—

AT MAY CO. FORMERLY HAMBURGER'S EXPERIENCED SALESWOMEN IN ALL DEPTS. APPLY EMPLOYMENT OFFICE ON 7TH FLOOR

10 house-to-house solicitors to work with real live organization opening tract Oct. 1st. Salary paid. Apply mornings only. Mr. Taylor, MERCANTILE INVESTMENT CO., 722-23 Hollingsworth Bldg.

SPLENDID commission proposition to woman of refinement. Only cultured person need apply. 933 S. New Hampshire.

6 SALESLADIES to handle internationally known food product. PH. 790762.

### Salesmanship Lectures

HEAR HOOVER. He will talk at 607 S. Figueroa St. tonight at 8 o'clock. Be On Time. No saleswoman can afford to miss this.

### Trades

ALTERATION EXPERTS WANTED FOR GOWNS AND COATS. GOOD SALARY AND PERMANENT POSITIONS TO RIGHT PARTIES. ONLY THOSE THOROUGHLY EXPERIENCED NEED APPLY. APPLY WEDNESDAY, 9 A.M., 2ND FL. HARRY FINK & COMPANY 635 S. BROADWAY

FITTERS WANTED—THOROUGHLY EXPERIENCED. Only those who have proven to be of exceptional ability and can furnish best of references from shops catering to a high-class trade need apply. Fitting specialists on gowns. Fitting specialists on coats and suits. Position permanent. Good salary to those who qualify. Apply Wednesday, 9 a.m., Alteration Department, 2nd floor.

HARRY FINK & COMPANY 635 SO. BROADWAY

A GOOD OPENING FOR EXPERIENCED OPERATORS AND BEGINNERS ON OVERALLS. APPLY HAMILTON CARHARTT, MFGRS. 200 NO. LOS ANGELES ST.

WANTED—12 experienced silk lamp shade makers. Apply 20 MRS. WHITE, Robinson Furniture Mfg. Co., 2040 Santa Fe ave.

WANTED—Lady finisher and must be able to take buttonhole holes. 19 S. RAYMOND, Pasadena.

FINISHER who can do responsible and accurate work on high-class gowns. MITCHENER, 607 Crocker Bldg.

WANTED — Experienced gown finisher. FRANCONIA APTS., Apt. 205, 545 S. Coronado.

EXPERIENCED operators on ladies' neckwear. Apply BENJ. KAPLAN & CO., 225 E. 16th st.

WANTED—Women experienced in running manufacturing machine. ANGELUS ART SHOP, 5716½ Alhambra ave.

A TRIMMER on veils wanted at once. A good steady job. 222 W. 2ND ST.

WANTED—Experienced drapery sewer. 419 S. Hope. Andreas F. GRanite 7645

## ANNOUNCEMENT

The following subdivisions of Rental Columns will enable THEM readers to more quickly locate the places they want to rent.

**West and Northwest**

Includes all west of Main street and all sections south of Jefferson street—West Adams, Playa Heights, Westlake, Wilshire, Hollywood and Vicinity.

**South and Southwest**

Includes all south of Jefferson street and west of Main street—Vermont Square, Normal Sch., Angeles Mesa, Crocker-Huntington Park.

**East and Southeast**

Includes all east of Main street and south of Mission Road—Boyle Heights, Maravilla.

**North and Northwest**

All north of Mission Road and east of Glendale Boulevard—Garvanza, Highland Park, Lincoln Heights, Garvanza, Chanel Park, Huntington Drive.

## TO LET—ROOMS—Furnished

### West and Northwest

2 lovely front rms., private bath, east, hot water, 1 sunny rm., with bath, 1 garage, 1 sleeping porch; lower floor; location; non-sectarian. 1816 S. 8TH. ANDREWS PL. 74606.

LADY ALVARADO TERRACE
2030 MIDLEY APARTMENTS
Front sunny double, with bedroom. Other rooms. Phone 63600. Garage.

2 MCELHANEY Terr., light, airy rms., 1, in 3rd floor with bath, 2nd floor, 2 rms. & bath, 1 garage. Call 1 to 4 p.m. 1357 CAMBRIA. Call after 5:30.

CLOSE rm., suitable for two, bath, shower, garage; convenience about to occur; to be appreciated. Use of phone, bath, private entrance. Garage. 1220 S. ALVARADO.

ENTLEMEN only, Wilshire district. Close in. 626 So. Catalina. Large, front clean rm., bath, garage. Use of Wilshire bus and 6th st. car. References.

VERY large S.E. cor. rm., 2 beds, priv. bath and shower; all located, garage, if desired. Not to be appreciated. 937 W. BURLINGTON.

PLEASANT sunny room in private adult family; no high ground; with beautiful lawn; 2 blocks to car; board $25 mo. Empire 5373. 2947 LUCERNE.

10 MIN. city, right of tunnel, 6c car; lovely front room to rent; furn. or unfurn.; kitchen privs. also; adjoining room, garage. 1436 GOLDEN GATE.

LARGE front room, nicely furnished, separate entrance, use of sunroom, new bungalow, also garage. 217 S. BURLINGTON AVE.

LEAN, outside room, $4.50 up, inner-spring space $6.50 up. Free parking. 2 blks. 1st Nat. Bank. 1000 S. BROADWAY.

TUDLAKE front rm., close in, private privacy. 715 S. BONNIE BRAE. Dlhar. 7-1-1.

PLENDIDLY furnished large fr. rm., priv. home, $20 mo. Main 1495. 1440 Sunset Blvd.

ATTRACTIVE rm., also sleeping porch, good for 2; walking distance. 1 blk. N. Holly-wood car. 6218 W. Wilshire, 616 S. Serrano. R car.

A HOME in Westlake offers a large quiet well located room with bkfst., $24 mo. perm. boy, woman. 550846

UNIVERSITY—Beautiful large front room, all private and separate; private home; gentlemen preferred. BEacon 4207.

SUNNY corner, nicely furn. rm., conin., hot water shower. Suit 2 men. Bkfst. if desired. $140 E. Not Dlhar. DR. 5155

NEAR Westlake, large sunny room, hot, cold running water, steam heat; 1 with gelv. bath. $10 BEACON. 802626.

FRONT room, all conveniences, to lady employed, $25. 2080 W. Vernon. Dunk. 6157.

LARGE front rm., breast furn., near bath, private Westlake home, suitable for 2 gentlemen. 1800 S. ALVARADO. 74477.

1617 GIRARD Sr., 2 well furn. rms., $5 wk., kitchen priv., laday emp. 7 car to Union.

WESTLAKE dist., breast furn. room, adj. bath, private home, suitable for 2. Clean. PHONE DRexel 7432.

1 WEEK free, furn. rm. in high home close in, for gentleman. $20. 2220 Cleveland ST. BLVD. DRexel 5021.

LARGE room and small room, suitable for 2 people, garage, near Hollywood car and Ave. 1626 N. CHEROKEE AVE. 806807.

$25 A MO.—Large pleasant furnished front rm. near bath and house; $815 W. 8th st. Phone Fitzroy 1948.

HARVARD BLVD., beautiful rm., adjoining bath and shower, suit 2 or 3 gentlemen, private, sunny, all-year rm. 746400.

LARGE room 2nd floor private home; heat, hot water supplied. 1136½ 47TH AVE. car. Phone 782278.

NICE rm., walk dist., bkfst. priv., $5 for 1 or 2. 2 p.m. 849-718. 1301 HUNTLEY Dr.

NEW sunny upper corner room, beautiful view; nr. S.P.U. of C. and Hollerbope car. Reasonable. 911 Mariposa ave.

PRIV. family, Wilshire, lovely rm., every convenience; for 1 or 2 gentlemen; 1 car. DRexel 7439. 2109 W. 3rd st.

$5 EACH—2 business girls, large rm., twin beds, conven. bath; nonsmoking privileges, piano; phone. 1 CORONADO.

LARGE cheerful rm. for 2. Kitchen privileges; home comforts; retired family. 1207 W. 28TH ST. Phone 746-211. J car.

TO workingwoman; nice room with radio, at; joining bath & phone. $10 per month. DRexel 58466.

PRETTY room, beautiful outlook; home privileges, lunch, dinner if desired. Phone near Hollywood Blvd. ORanite 4077.

DELIGHTFUL suite of rms., also sm. rm., for $20. wife; German only. 1428 S. ALVARADO.

BEAUTIFUL furn. corner rm. and bath, garage, only $18. 2 car. Tel. WI. 6281.

CLOSE in nice front rm., innr. & davenport. 325-44. 735 STEWART ST.

OST large front room suitable for 2; reasonable; 1 block to car. 1 WESTLAKE PARK.

WILSHIRE dist., handsomely furn. rm., private bath, $10 & Westmoreland. DR. 0946.

LOOMS, single and double, well furn. rooms for rent. 2726 S. GRAND.

LOSE-IN sunny rm., piano, radio, use of room, park, space. DR. 2569.

SUNNY front room, home privileges. Large car 1312 CRENSHAW BLVD.

NICELY furn. rm., priv. bath, car near. $20 mo. 1313½ 9th PL. 874.

NICELY furnished rooms in priv. home, gentlemen. 4219 VIRGINIA AVE. 595852

NICE clean desirably located sleeping room in Hollywood home. $20 mo. 1 car.

½ BLK. from Westlake; Hugle and 6th cars. $5 and $7 wk. 426 S. LAKE.

FURNISHED rooms for rent, close in, 1 car line. 1720 S. KENMORE AVE.

NICELY furnished front room, 1 car line. $7 wk. 307 S. NORTON AVE.

SUITABLE for 2 new hotel house, $20 a wk. 628 West HOLLY. Hotel Shop.

FURNISHED rooms for rent close in, reasonable. 1080 W. 36TH PL.

175 S. HOBART, 1 sleeping room in private home to gentleman, $20 to 25 month.

1184 Magnolia large front room, private bath, gr. if wanted. 1 or 2 gentlemen.

1 WEEK free, furn. rm. in high home close in, for gentleman. $20. 2220 Cleveland ST. BLVD. DRexel 5021.

648 S. BURLINGTON, beautiful large rm. also small rm., hot water, phone.

LARGE S. single rm. Close W. Adams. Place for one. FR. 74000.

$3.50 each, large front room twin beds, 2 men, close in. 817 VALENCIA ST.

119 N. HOBART, Wilshire, desirable sunny, heated, 2nd floor rm., car bkfst. optional.

NEWLY furn. rm., priv. bath, for one gentleman. 1 block to car. 1215 S. BIXEL.

NEWLY furn. rm., priv. baths, for two people, 2706 WILSHIRE. DUnsmuir 1800.

$30; mod. apt. suit, lady only, refs. Call after 1:30 p.m. 1841 S. BIXEL.

RM. in priv. pa., sun., reas. $15 a. Westmoreland (Gentleman.) DU. 2063.

PRIV. home, nr. center, quiet, $10 mo. CA. 2707. 2010 S. 9th. Marold WAY.

LARGE room, adjoining bath, gar. 1 or 2 gentlemen. 606 S. HARVARD.

$30—1740 S. HOBART. Furn. room, with garage. Men only. Phone 75242.

BUSINESS people, nice warm private home, 2 rms., bath. $80 N. SERRANO. DR. 3416.

PRIV. home, ldy. employed, no reasonable, quiet st. W. car. 2128 3rd Ave. Bkf. 6042.

$4 & $4.50. 929 W. 3rd St. Well furnished housekeeping rooms, free parking.

FOR lady emp., separate apt. adj. toilet, $20. 918 S. Vermont. DUnk. 8157.

SOUTH room adjoining bath, beautiful home, walk to ALVARADO.

LARGE front room, private home, for employed woman. $25 mo. 942 MENLO.

NICE FURNISHED ROOM.
1747 W. 24TH ST.

WILSHIRE DISTRICT, well furn., warm, in exclusive private home. BE. 8035.

$20—Close in, Hoosilike Holly & Edna car. 1149 LEMOINE. DR. 8470.

WILSHIRE large sunny front rm., bath, porch, gar., priv. ga., $35-37.

625 S. Westlake, newly furnished, clean home like, good 2-rm beds, $8 wk.

SLEEP. front & suite, priv. bath, bkfst. opt. gar. pk. space. 1665Bk.

ROOM to artist or business woman. 610 S. WESTERN, Apt. 1. 56254.

$5.50 WK. Nicely furn. Continuous hot water. 1855 10th PL. BE. 6026.

SERRANO, 103 N. beautiful large sun. private home, nr 3 car. Tel. WI. 0240.

CLEAN front rm. $1 accom. 2 phone auto space. 820 S. FIGUEROA. walk, disc.

$18. WESTLAKE AVE. 526. Single room, private home. 52024.

NICELY furn. room, private home, Pico Heights, $5 per wk., gar. Tel. 746-253.

$5 & $6 light airy rm. 1012 LINCOLN PL. Near Sixth car. Phone 74-1-1.

ON quiet st. nr. 8th and Figueroa, 2 rm. parking 1025 Florida st. BE. 7548.

PLEASANT double dressing rm. suitable for 2 gentlemen. 1 blk Hampshire. DRexel 0908.

NICELY furn. room, private home, nearcar, entrance. 2307 MELROSE AVE. HO. 5561.

FURNISHED rm. in private home, car. 1936 7th ave. Phone Holly 3E. 6782.

BEAUTY Bowl rm. in priv. home, Westlake, Wilshire dist. Al user. 57 car. 41858.

ROOM and board, $16. Home cooking. Close in. PH. 586813.

### East and Southeast

LADY will share bungalow with business girl; all privileges. $15 per mo. 149 E. 32ND ST. AZtec 0243.

$5 BEAUTY large front rms., continuous hot water, 1 block car. 2003 MAPLE AVE.

### North and Northeast

HOMELIKE rooms for women, $10 per month. 310 N. AVE 57. Garfield 0026.

ROOMS FOR LIGHT housekeeping, close to 3 car lines. 228 S. GRIFFITH AVE.

LARGE corner rm., for 2 or 3 gents. $25. 4219 Pasadena ave. Garfield 7827.

### Hotels

REGINA, 420 S. Westlake Ave. BRAND NEW.
2 blocks from Westlake Park.
OPEN SINCE SEPT. 1.

NEW
DUnkirk 1295.

Rooms with detached bath, $9 week. WITH PRIVATE BATH, $10 AND UP. Steam heat, elevator, free phone. DINING-ROOM IN CONNECTION.

NEW
HOTEL McCOY
653 S. BIXEL ST.

YOU ARE CORDIALLY INVITED TO INSPECT THIS MODERN HOTEL. YOU WILL FIND THE RATES LOW AND THE SERVICE HIGH-CLASS.

HOTEL
KNICKERBOCKER
1 BLOCK ST. PAUL'S. FIGUEROA
Between 8th and 9th. Quiet and refined. 5 MINUTES WALK TO BRDWY. Cafeteria, tourists' guide & paper served in room each morning free.
TARIFF FROM $2 WITH BATH
351 S. FREMONT. BRdway. 2086.

HOTEL ELWELL
16 Short Firestone Hotel.
Official Hotel Auto Club Co. Calif.
Private bath, single, $2.5, $2.50 per day. Private bath, double, $3, $3.50, $4 per day. 939 S. GRAND. Tel. TRinity 1131. Los Angeles, Cal.

$6 PER WEEK
Free Garage.
LA SALLE HOTEL
S.W. cor. 2nd and Figueroa.
A modern hotel. Just recently opened. Best rates in town. Phone TRinity 2324.

$7 WEEK UP. 2107 S. GRAND AVE.
NEW GRAND AVE. HOTEL
Hundsey, prop.
Special rates for permanents
Large lobby, radio, elevator, free phone. J. and M. cars stop at door.

W. 6th at Hotel. Walking distance. You will be surprised at our very low permanent rates. Complete hotel service. Tub and shower baths. Phone Trinity 8301.

$20 MO. UP. 207 W. 17TH ST.
HOTEL DALLY

Everything new. 60 rooms, baths and showers. 120 rooms, to 718 S. Bdwy.

$4 PER WEEK UP
PRESIDENT HOTEL
907 West 2nd Street at Pittsburg.
A new hotel with every modern luxury, private phones in every room, etc. Trinity 8402.

HOTEL MELROSE
120 S. GRAND.
1ST CLASS FAMILY & TOURIST HOTEL WITH DELICACIES AND CAFE ATT.
WITH PRIVATE BATH, $10 UP.

$6 WEEK and up. 542 S. Fremont. Main room. Precinct Area Hotel. Large 4127 room, 2 beds, single, $7.50. Suitable for permanents. Walking distance. Lunch west of Figueroa, near 6th st.

HOTEL IMPERIAL. 910 S. GRAND.

FAMOUS FOR GOOD MEALS.

BATHS LOW.
IN THE HEART OF HOLLYWOOD
THE MOUNTAIN VIEW HOTEL
Equals in service and rates; suitable only for the discriminating. Verandah, magnificent view. Hollywood 8154. 6. 7. 10.

HOTEL ELBERON
IN THE HEART OF HOLLYWOOD
Luxuriously furn. new, quiet, every room a bath. $6 up. $25 up by week. 1 to 4 rms. GR. 1108. 1225 N. WILCOX.

HOTEL IRIS
H-O-L-L-Y-W-O-O-D.
6340 SUNSET BLVD.
$10.50 up. Just completed. Every room a bath. 100% baths & phones. GR. 3175.

$6 PER WEEK UP.
HOTEL DUPONT
307 SOUTH FIGUEROA.
RECENTLY OPENED. EVERYTHING NEW. TOURISTS WELCOME.

HOTEL ELMAR AND ANNEX.
251 and 257 S. Hope.
Quiet, airy rooms & suites, $6 week up. Tile baths, hot water, radio, elevator service, walking dist. Free auto park.

COMMODORE HOTEL.
1208 W. 7TH ST. Refined hotel, permanent or transient and shopping. Low summer rates. DUnkirk 1148.

HOTEL BEVERLY
1380 S. OLIVE. Trinity 6121.
$6 per week up. Outside rooms, garage, walking dist. Free auto park.

PASADENA'S FAMOUS HOTEL ST. CLAY
Modern, central, walk to everything. Rates $3 per day up. In heart of Pasadena, ½ bl. from L.A. CRAIG-HERVEY, Prop.

HOTEL NORTHERN
Hill and Temple. Phone Trinity 8138.
200 fireproof rooms. Modern equipment, hotel service. $30 mo. and up.

$4 WK. AND UP—HOTEL CENTRAL. 310 CLAY ST. Modern, central, walk to everything. Los Angeles' finest hotel for the price.

PICO Rita Hotel, 1816 S. Vermont. All outside rooms, h. & c. water, $4 week up. Meals if desired.

NEW HOTEL ROOSEVELT,
261 W. 5th st. Phone TRinity 8126.
$7 wk. up; showers; close in. M. & J. cars.

SANTA RITA, 19TH AND MAIN. MODERN, STEAM HEATED. $6 PER WEEK.

HAMPSHIRE, 1ST AND MAIN. MODERN, STEAM HEATED. $6 PER WEEK.

WEST DEL HOTEL, 817 W. 23rd st. U car to door. Rms. $5 per week up.

## TO LET—ROOMS—Unfurnished

4 ROOMS FOR RENT, 2151 W. 16TH ST. $50 month.

## TO LET—ROOMS—And Board

### East and Southeast

ROOM & BOARD IN WESTLAKE DIST. A home comforts and excellent meals. 1811 S. WESTLAKE AVE. Phone 74-1-1.

ROOM & board for girls. Call after 6 p.m. 2710 ELLENDALE PL. BE. 7491.

WILSHIRE Blvd. rm. & board in attractive home. Rates reasonable. DRexel 9700.

YOUNG lady rm. mate wanted, 1st class Wilshire home, phone. 5-00256.

DOUBLE rm., home cooking, nr. Virgil school, car. DR. 2509 310 N. N. Hamp.

ROOMS AND GOOD BOARD. 850 S. ALVARADO. DR2125.

ROOM and board, $16. Home cooking. Close in. PH. 586813.

MIRAMAR TERRACE
2000 MIRAMAR
Near 23rd and Bonnie Brae.
DUnkirk 4515

ADDING MEXT NEWLY FURNISHED TO FAMILY HOTEL
Billiards, cards, dancing, poultry, eggs, vegetables and cream
FROM OUR RANCH.
Chicken Dinner twice a week.

479 S. RAMPART, 2 lovely upstairs rms., twin beds, family rates, clean, well furnished, large, comfortable home, hot and cold water, piano. Also rm. main, sunny lady, $40 mo. excellent meals, family from Broadway. Children welcome. DRexel 9066.

ROOMS with board in home newly decorated; new furniture throughout, use of electric washer and ironer, piano, phonograph, radio and telephone. $10 wk. 7 car to University. 629 W. 27TH.

PALM LODGE
One block from Ambassador. Filled with influential people. Large airy rooms, good meals, tasty service. Rates $6 and $7 week. 855 S. ALEXANDRIA. cor. 6th.

VILLA FLORENCE, Santa Monica Palisades. Vacancy. Exquisitely furnished front room, private bath. Ocean and mountain surroundings. 302 SAN VICENTE BLVD. Ph. 23083. Santa Monica.

BRIANT, home close in on "V" car. $10 to $14 wk., also 1 airy rm. & porch for 2 or 3 men. Also rm. with H.&C. water, twin beds, meals if desired; young people preferred. Dlhar. 2056. 1041 ELDEN AVE.

NURSE'S priv. home, elderly person or several given; every kindness & consideration, nourishing food; pleas. of radio, bath, garage. 2018 S. MANCHESTER AVE. car. BEacon 0188.

LARGE CHEERFUL RM. FOR 2 LADIES IN WILSHIRE HOME. PLEASANT PUR-ROUNDINGS; HOME COOKED MEALS; RATES REAS. NEAR H. & E. CARS. 900 S. WESTERN AVE. DRexel 9016.

NICELY furn. sunny 2-rm. apt. (fitting rm. & bedrm.) with running water, excellent meals, garage, very desirable location, home privileges. 2018 S. MANCHESTER AVE. Ambassador. 745 S. KINGSLEY DRIVE.

$10 WEEK, home cooked meals, family style, large airy rms., gar. & parking space, also one large rm. with bath, accommodates several men at $6.50 wk. Ph. Elkan 7408.

ARAPAHOE, 1006, Wilshire dist. Large sunny rms., heat, hot water, shower, 2 baths in heart, home, opened recently. Home cooking. Car. to door. 626-4th.

$10 AND UP. GOOD HOME COOKED MEALS. W. ADAMS DIST. NR. VER-MONT AND U.S.C. BR. 8719. 2981 BU-LENDALE PL.

FRONT rm., twin beds, also dormitory for young men; breakfast and evening dinner, reasonable. 917 S. WILSHIRE. 917 S. NEW HAMPSHIRE.

$11. 525 S. HARVARD.
YOUNG LADIES
In beautiful club room car, invites 3 men, twin beds. Real home. WI. dist.

REFINED young man may secure room with or without meals; or garage, to couple of family. Hollywood, close district, rear 5716 LA MIRADA ST.

2 OR 3 gentlemen, private home, bath, sunny rm., private; dinner if desired; convenient to car line, must be seen to be appreciated. DRexel 9676.

LARGE airy rm. for 2 adults, $12.50 each. Also single rm. for 1, $16. Home cooking. Call the CAMERON DINNER HOME. 1717 N. Bronson. Hollywood.

REAL HOME—Spacious and tasteful home cooked meals, rooms, beautifully furn., all comforts. Gar., parking sp. near Auto Club. Only $12.50 wk. BE. 7440.

YOUNG man to share my beautiful home, gr. rms., twin beds, piano, 'phone. Try my home cooking. MRS. LAWRENCE. 1138 8th Ave. car. wk. PH. 746-294.

W. 7TH. ARTS, east of Vermont, in home in Wilshire dist. Dble. rm. with private bath, excellent meals. Fitzroy 1610.

$30—Sunny corner, 2 rms., kit., bath, garage, $15 mo. Ladies only. Hudson 5011. 1941 MAGNOLIA.

1, 2 OR 3 well furn. rms., hot water, everything furn., 2 car lines. Garage. Dunkirk 0286. 923 IROLO ST.

ROOM with kitchenette, garage, private home. $50 mo. 1052 W. 20TH ST.

HOUSEKEEPING and sleeping rooms, parking space. 130 W. 41st. Reasonable.

726 S. Lake st., room with small stove, everything included, $30.

NICE living-rm., large cozy kitchen, very reasonable. 765 E. 42ND PL. 1272 S. WESTERN.

$35 MO. 2 rms. & kitchen, gas, pr. Vermont School & 3 cars, 4342 S. FLOWER.

2000 OAK ST. Housekeeping rms. with or-chard, also sleeping porch for rent.

$30 UP—BEAUDRY, 290 S.—VA. 2702.

Nicely furn. singles, doubles, all mod. conv.; close to schools. Walking distance.

$52 A UP. A-B-L-I-N-G-T-O-N.
Corner Union Ave. & Acacia.
NEW, finest private walking dist., good service. Call 557-409.

LOCKWOOD APTS.—Lockwood and Modello, 2 blks. S. of Santa Monica car. Phone 57-1-1. Overlooking new. Near garages and cars. $40 mo.

BALTIC APARTMENTS
SINGLES $45 DOUBLES $55.
HOTEL ROSSLYN. NEAR BIXEL.
1127 WILSHIRE BLVD.

COPLEY SQUARE APTS.
New, beautifully furn. singles, $50 UP. Elevator, 1010 S. HOPE. Main 6248. Bdwy. 8r. Hoover. 8 car. DUnkirk 7702.

ARDIS ARMS APTS.
2903 W. 8TH. cor. Western. $16 per wk. Excellent location. Beautifully furnished. Reasonable monthly rates.

1 LARGE double and 1 single apt., modern, sunny rms., 8c car. MELWEST APTS., cor. McDuff and Western. HOLly 0246.

HOLLYWOOD.
LEXINGTON ARMS APTS.
6219 LEXINGTON AVE., AT EL CENTRO. New, beaut. furn. singles. Direct phone.

FURNISHED 4-room apartment with bath, 1116½ EAST 21ST. near Main. $1 lights free. Adults only. Entire 2nd floor. Inquire next door.

STANTON VILLA
Beaut. singles, $18 up. Just off from Hollywood Blvd. next to Gower; phones, car. 1778 TAMARIND AVE. Granite 9046.

BADHAM APTS.
1026 W. 23rd. BEacon 6830.
Beaut. sgls., 4 blks. new reasonable. Jas. serv. Steam ht. A & U cars. Nice loc.

BEAUTIFUL 3-room apt., beautifully furnished, $75; reasonable adults. 2879 Hillside Pl. Apt. B. Take E car to Bonnie Brae.

2 BIG rms., $30 a mo. Also 1 sleeping rm. $20 a mo. 1349 S. WESTLAKE.

1711 N. ALEXANDRIA, HOLLYWOOD.
Beautiful new apts., 2 rms., kit., bath, every convenience. $45 up. Call for appointment.

PORMOSA APTS. AND COTTAGES
HOLLYWOOD.
7120 FOUNTAIN AVE. GR. 1874.

$25—LARGE airy, new beaut. furn. sleeping, cool, hot water, gar. light. Bdwy. gar. 1316 LEMOYNE. Dlhar. 6304.

THE ARISTO.
Beautiful, Reasonable rates.
672 S. RAMPART. DUnkirk 8295.

FANTA APTS. 1001 S. UNION. All conveniences. Double, $45. Single, $35. Phone 24718.

1 pleas. rooms, nicely furn., bath, porch. 1619 3RD AVE. 2 blks from car. 24718 ST. $40; $50, ph. gar. BEacon 6097.

1941 RIDGEWOOD PL., Hollywood. Single and double rms. Use of telephone and garage.

CAVALINA
Beautiful Apt. Court.
Beautifully furn., overlooking ocean, 2 blks. from beach. Mr. Ambassador.

NEW 3 room apt., $45. Including gas and light; also 1 room apt., $25. 1 block to car. 1020 S. HOPE ST.

ROYAL ARMS (NEW)
Beautifully furn. apts., Murphy beds & sinks. 1122 GARFIELD PL.

NEW—WARDELL APTS.—NEW
Luxury singles. Unfurn. location. Ideal. 1311 W. SANTA BARBARA.

455 S. GRAND VIEW, ½ blk. N. Ninth. New, handsomely furnished apts., $30 up. Adults. Phone DUnkirk 4979.

CHEREMOYA APTS.
1078 N. HOLLYWOOD. Singles, $30 & $35. Pl., gas & light included. Granite 8361.

$30 and $35, modern single apts. Unfurnished. Adults. Inquire 1000 S. HOPE.

SINGLE and dbl. apts. Children, yd. 2 blks. from Biltmore. 427 S. HOPE.

CHERRYHILL 4 rm. bath, including light. $18. 1714½ W. 20TH Pl.

VERDELL APTS., 1240 S. WESTLAKE. Beautiful furn. singles, $18. C. & Church.

HACKEL APT., 1142 W. 10th. Furn. apt. $45. Also 3 rms., $35. Adults. Gar.

HOLLY, beautiful new single apt. Pl. 1813 Vista Del Mar, bet. Holly. & Sunset.

NEW corr. mod. single near cafe & stores. $20. 2 blks. to car. 1 block to Pico High. 2 car lines. 1053 LOVELAND.

$30 UP. 1306 W. WASHINGTON, nice single, overstuffed. Select location.

BEAUTIFULLY furn. 3-rm. apt., $12 mo. 1 blk. N. Santa Monica car. 2822 S. OLIVE ST. Atlantic 0084.

CLEAN sunny apts., $30 up; rooms, $8. 108 E. FIGUEROA ST. Tucker 2044.

REAL NEW IDEAL HOME
Real bedrooms. Caroline Arms, 943 Rimpau.

$35—Corner apt., priv. bath, light, gas, dbl. $45. 1025 WINFIELD, Dl. 9047.

PRETTIEST st. in Holly. New 3-room furn. apt. Gar. and phone. 5-0-276.

CYPRESS APTS., 2204 S. Hoover. Strictly mod. singles and dbles. $25 and $30.

CLEAN homelike apts., newly dec. furn. comp. by: $30, $40. 211 E. 6th. O cars

WEST ADAMS APTS. 1207 W. ADAMS. 2 apts., $35. Dbl., $50. COTT. 840.

4 NICELY FURNISHED RMS. $40. INC. WATER & PHONE Garfield 3314.

1 single, 1 double room, steam heat. 732 PERSHING APTS. 1027 Shatto st. Dl. 1455.

CIMMARON. Lovely apt. double, all conveniences. Adults. Ex. light. 3276.

$30. 3-R. wall & daybed, inc. light, gas, water. 3627 ARCHIBALD. car.

## TO LET—HOUSEKEEPING Rooms

DELIGHTFUL 3-rm. suite, kitchen & other conveniences, $35. 1 block to car. 1 blk. from Wilshire. 2127 S. 10TH ST. Dlhar. 4526.

2 FURN. rms. for baking, running water, $15 mo. rm. 117 E. 80TH ST. Hudson 5044.

CENTRAL, Hollywood. Light housekeeping rm. $20. 1247 ORANGE DR. HOLly 5033.

CHEERFUL home like apt., new furniture, sec. fl. or 4 rms., walking dist. 2nd st. tunnel. VA. 5874. 128 N. Flower.

SUNNY room, adjoining meal bath, kitchen privileges; every convenience, near Westlake park. Reas. rent. 433 S. Bonnie Brae.

2-R. front, 2-r. for baking, slp. rms. $20 per. Rent rest, close school. $405 ½. Uniersity Ave. car. Jefferson car.

CLEAN 3-rm. unfurn. apt., bath, gas, $25 mo. Ladies only. Hudson 5011. 1941 MAGNOLIA.

1, 2 OR 3 well furn. rms., hot water, everything furn., 2 car lines. Garage. Dunkirk 0286. 923 IROLO ST.

ROOM with kitchenette, garage, private home. $50 mo. 1052 W. 20TH ST.

HOUSEKEEPING and sleeping rooms, parking space. 130 W. 41st. Reasonable.

726 S. Lake st., room with small stove, everything included, $30.

NICE living-rm., large cozy kitchen, very reasonable. 765 E. 42ND PL. 1272 S. WESTERN.

$35 MO. 2 rms. & kitchen, gas, pr. Vermont School & 3 cars, 4342 S. FLOWER.

2000 OAK ST. Housekeeping rms. with or-chard, also sleeping porch for rent.

$30 UP—BEAUDRY, 290 S.—VA. 2702.

Nicely furn. singles, doubles, all mod. conv.; close to schools. Walking distance.

$52 A UP. A-B-L-I-N-G-T-O-N.
Corner Union Ave. & Acacia.
NEW, finest private walking dist., good service. Call 557-409.

LOCKWOOD APTS.—Lockwood and Modello, 2 blks. S. of Santa Monica car. Phone 57-1-1. Overlooking new. Near garages and cars. $40 mo.

BALTIC APARTMENTS
SINGLES $45 DOUBLES $55.
HOTEL ROSSLYN. NEAR BIXEL.
1127 WILSHIRE BLVD.

COPLEY SQUARE APTS.
New, beautifully furn. singles, $50 UP. Elevator, 1010 S. HOPE. Main 6248. Bdwy. 8r. Hoover. 8 car. DUnkirk 7702.

ARDIS ARMS APTS.
2903 W. 8TH. cor. Western. $16 per wk. Excellent location. Beautifully furnished. Reasonable monthly rates.

1 LARGE double and 1 single apt., modern, sunny rms., 8c car. MELWEST APTS., cor. McDuff and Western. HOLly 0246.

HOLLYWOOD.
LEXINGTON ARMS APTS.
6219 LEXINGTON AVE., AT EL CENTRO. New, beaut. furn. singles. Direct phone.

FURNISHED 4-room apartment with bath, 1116½ EAST 21ST. near Main. $1 lights free. Adults only. Entire 2nd floor. Inquire next door.

STANTON VILLA
Beaut. singles, $18 up. Just off from Hollywood Blvd. next to Gower; phones, car. 1778 TAMARIND AVE. Granite 9046.

BADHAM APTS.
1026 W. 23rd. BEacon 6830.
Beaut. sgls., 4 blks. new reasonable. Jas. serv. Steam ht. A & U cars. Nice loc.

BEAUTIFUL 3-room apt., beautifully furnished, $75; reasonable adults. 2879 Hillside Pl. Apt. B. Take E car to Bonnie Brae.

2 BIG rms., $30 a mo. Also 1 sleeping rm. $20 a mo. 1349 S. WESTLAKE.

1711 N. ALEXANDRIA, HOLLYWOOD.
Beautiful new apts., 2 rms., kit., bath, every convenience. $45 up. Call for appointment.

PORMOSA APTS. AND COTTAGES
HOLLYWOOD.
7120 FOUNTAIN AVE. GR. 1874.

$25—LARGE airy, new beaut. furn. sleeping, cool, hot water, gar. light. Bdwy. gar. 1316 LEMOYNE. Dlhar. 6304.

THE ARISTO.
Beautiful, Reasonable rates.
672 S. RAMPART. DUnkirk 8295.

FANTA APTS. 1001 S. UNION. All conveniences. Double, $45. Single, $35. Phone 24718.

3 pleas. rooms, nicely furn., bath, porch. 1619 3RD AVE. 2 blks from car. 24718 ST. $40; $50, ph. gar. BEacon 6097.

1941 RIDGEWOOD PL., Hollywood. Single and double rms. Use of telephone and garage.

CAVALINA
Beautiful Apt. Court.
Beautifully furn., overlooking ocean, 2 blks. from beach. Mr. Ambassador.

NEW 3 room apt., $45. Including gas and light; also 1 room apt., $25. 1 block to car. 1020 S. HOPE ST.

ROYAL ARMS (NEW)
Beautifully furn. apts., Murphy beds & sinks. 1122 GARFIELD PL.

NEW—WARDELL APTS.—NEW
Luxury singles. Unfurn. location. Ideal. 1311 W. SANTA BARBARA.

455 S. GRAND VIEW, ½ blk. N. Ninth. New, handsomely furnished apts., $30 up. Adults. Phone DUnkirk 4979.

CHEREMOYA APTS.
1078 N. HOLLYWOOD. Singles, $30 & $35. Pl., gas & light included. Granite 8361.

$30 and $35, modern single apts. Unfurnished. Adults. Inquire 1000 S. HOPE.

SINGLE and dbl. apts. Children, yd. 2 blks. from Biltmore. 427 S. HOPE.

CHERRYHILL 4 rm. bath, including light. $18. 1714½ W. 20TH Pl.

VERDELL APTS., 1240 S. WESTLAKE. Beautiful furn. singles, $18. C. & Church.

HACKEL APT., 1142 W. 10th. Furn. apt. $45. Also 3 rms., $35. Adults. Gar.

HOLLY, beautiful new single apt. Pl. 1813 Vista Del Mar, bet. Holly. & Sunset.

NEW corr. mod. single near cafe & stores. $20. 2 blks. to car. 1 block to Pico High. 2 car lines. 1053 LOVELAND.

$30 UP. 1306 W. WASHINGTON, nice single, overstuffed. Select location.

BEAUTIFULLY furn. 3-rm. apt., $12 mo. 1 blk. N. Santa Monica car. 2822 S. OLIVE ST. Atlantic 0084.

CLEAN sunny apts., $30 up; rooms, $8. 108 E. FIGUEROA ST. Tucker 2044.

REAL NEW IDEAL HOME
Real bedrooms. Caroline Arms, 943 Rimpau.

$35—Corner apt., priv. bath, light, gas, dbl. $45. 1025 WINFIELD, Dl. 9047.

PRETTIEST st. in Holly. New 3-room furn. apt. Gar. and phone. 5-0-276.

CYPRESS APTS., 2204 S. Hoover. Strictly mod. singles and dbles. $25 and $30.

CLEAN homelike apts., newly dec. furn. comp. by: $30, $40. 211 E. 6th. O cars

WEST ADAMS APTS. 1207 W. ADAMS. 2 apts., $35. Dbl., $50. COTT. 840.

4 NICELY FURNISHED RMS. $40. INC. WATER & PHONE Garfield 3314.

1 single, 1 double room, steam heat. 732 PERSHING APTS. 1027 Shatto st. Dl. 1455.

CIMMARON. Lovely apt. double, all conveniences. Adults. Ex. light. 3276.

$30. 3-R. wall & daybed, inc. light, gas, water. 3627 ARCHIBALD. car.

## TO LET—APARTMENTS—Furnished

THE "CHATEAU"
300 N. KENMORE AVE.
In Wilshire

STEAM HEATED APARTMENTS

UNEXCELLED
BEAUTY—COMFORT
AND
REFINEMENT

4 blocks west of Vermont on First st.

DRexel 1054.

BRANDORA APTS.
622 S. SERRANO AVE.
In the heart of the Wilshire dist. 2 blocks east of Western ave.

Attractive six four-story brick outlooking Illyria modern single and double apartments; each with built-in features, showy overstuffed furniture, all enameled gas stoves, silk drapes, all aluminum cooking utensils, single tiled bath. Rentals $75 and up.
2 car or Wilshire bus to Serrano Ave. Phone 560-696.

LA FAYETTE APARTMENTS.
HOOVER AT WILSHIRE NEAR 7TH ST.
PHONE DRexel 2428.
MOST EXCLUSIVE SECTION FACING BEAUTIFUL LA FAYETTE PARK. AWAY FROM NOISE AND DUST. PRESENT EFFICIENT MANAGEMENT CATERS TO DISCRIMINATING PEOPLE. AFFORDS EVERY COMFORT, CONVENIENCE AND UNSURPASSED SERVICE. RATES FOR 1921, AND STILL AT A POPULAR PRICE. BY THE DAY, WEEK, MONTH OR ON LEASES.

YOU WILL RECEIVE COURTEOUS ATTENTION at Sotoming Apts., 1710 Sunset Blvd. Elevator service, individual phones and electricity; individual shower and tub baths; old maid service included. Reasonable rates. $15 weekly. F. M. SPINNING, owner & mgr. DRexel 3706.

WILSHIRE PLACE APTS.
702 W. 7TH ST.
Elegant and good taste combined. Each apt. a private home. Billiards, ballroom and lobby. Congenial atmosphere. Maid service. Lovely dining service, 3 meals daily. Also a la carte. reasonable rates.

HATFIELD APTS.
Dunkirk 4340.
CORNER 3RD & VERMONT.
SINGLES, DOUBLES AND ROOMS.
A REAL HOME PLACE.

$50 TO $90—BEAUTIFULLY FURNISHED single & double apts. Maid, janitor & valet service. Fire. ROOF GARDEN. Close to Westlake Park. Ideal location. Cheapest summer rates. Lease. Frequency of cars combined. WILSHIRE LORRAINE ARMS, 626 So. Rampart. DUnkirk 9051.

$50—SINGLETON APTS.—$75.
251 S. BERENDO. OFF 3RD ST.
NEW LARGE SINGLES.
SEPARATE PRIVATE ROOMS.
DIRECT PHONES IN EACH.

VINE LEA APTS.
IN HOLLYWOOD. 1161 N. VINE.
$70 A up, include gas, light, phone, laundry, maid service. Unusually large singles, also 2-room suites. Attractively furn. Continental breakfast and dressing rooms. All outside bathrooms

## TO LET—FLATS—
Unfurnished.

### West and Northwest

JUST COMPLETED.
$75 MO. EXTRA LARGE 2-ROOM FLATS
HOLLYWOOD'S MOST BEAUTIFUL HOME
MOORISH—MANSION TYPE BUILDING
WILL MARVEL AT THE BEAUTY OF
TREE AND WOOD TRIM IN LIVING
AND DINING-ROOM. UNUSUAL ATTRACTIVE KITCHEN. 2 EXTRA LAVATORIES, SLEEPING PORCH, BUILT-IN GARAGE. BEAUTIFULLY CARPETED LOBBY. NOTHING FINER. A LITTLE WEST OF HIGHLAND AT SUNSET BLVD.
716 N. ALFRED ST.

BEAUTIFUL 4-ROOM FLAT
IN EXCEPTIONALLY RESIDENTIAL SECTION
on ocean-ready highway Blvd. Two modern, dainty screened porches, private, phone service.
Reasonable to discriminating adults.
1751 WESTMORELAND BLVD.
Four block W. of Hobart.

HOUSE OF GOOD LUCK
406 S. RAMPART.
SINGLE AND DOUBLE APTS. UNDER
BREAKFAST PARLOR. GAS AND ELECTRIC STOVES. LINOLEUMS. ICE BOXES. WALL BED, BEST $47.50 & UP. WORK INCLUDED. REFURNISHING. SHORT LEASE. TION AND CAR SERVICE.
NEW AND SO DIFFERENT

TWO beautiful colonial stucco flats, one and lower, and 5 rooms and bath; each; garage; adults. 1261 Orchid. Near W. Adams and Vermont. 1261 Orchid. Van nuys Place, $60 and $65. Key at 1263 Orchid or phone for at time make arrangement. 1263 VAN NUYS BLVD. VA. 2795. Cole.

287 SOUTH ST. ANDREWS.
Elegant duplex, 6 rooms and bath; hardwood floors; all built-in features; newly decorated; rent to responsible party. Call Granite 6260.

ITALIAN VILLA—Exclusive Windsor Sq. 1427 W. 9th st. Cor. Bonnie Ave., close to Wilshire Blvd. 5 rms. and sleeping porch; hardwood floors; tiled bath; heater; garage; rent, $75. Key next door.

Very modern flat, 4 large rooms, extra large sleeping porch, tiled bath and shower. Hardwood floors, Murphy bed, disappearing bed, Venetian blinds, garage. Rent, $70. 1784 N. BRONSON AVE. Key next door.

5 & 6 rms. & garage in beautiful Brier Vila, all modern, brand new. 919 LEIGHTON AVE., just S. of 39th St. at Vermont. Inquire caretaker.

Just completed 2 bedroom flats upper and lower, mod. heat in all rooms. $60. Gar. If desired. 126 W. 41st Pl.

$125 4-rm. elegant flat; $50 and $55. Federal Modern apts. 6 rms. & sleeping porch. or Univ. 1504 1347 W. SANTA BARBARA

$60, 4-rm. lower, adults, $40; gar. extra. Maple 4ts. 4134 WALL ST.

MODERN flat, garage, reasonable rate. 1 block to Vermont car. 1 block to Normandie car. 1 block to school. 1 block to church. 1 block to store. 1 block to garage. 1 block to everything. 1 block to car line and storage. DU. 2507.

$45—3-ROOM WILLOWBROOK APT. 1 block to Vermont car line. Adults. 1 block to church. 1 block to school. 1 block to store. 1 block to garage. 1 block to everything. 1 block to car line and storage. DU. 2507.

$35 & $40. NORTON AVE. 3 large rms., tile bath, shower, new linoleum, Murphy bed, garage. 1426½ N. Kenmore. Adams 1144.

6 BEAUTIFUL large rooms, mahogany finish, tile bath, shower, separate toilet, garage, $60. 1114 WALDEMAR AVE. Key 1116.

6 LARGE airy rms., sleeping porch, tiled bath, shower, garage, $60. 3210 SCARFF ST.

$60. 5 rms., bath, flat, modern, hardwood floors, Murphy bed, garage. Apply owner, 1 to 5 p.m. 1124 S. ALFRED ST.

$60—6 rms. & sleeping porch, hardwood floors, Murphy bed, garage. Apply owner, 1 to 5 p.m. 1124 S. ALFRED ST.

$60. 5 rms., bath, flat, modern

## MUSICAL INSTRUMENTS—For Sale and Exchange

PIANOS, PLAYERS, GRANDS. PHONOGRAPHS AT SAVINGS of 25% to 50% during our annual autumn sale. New pianos, player pianos, $1535 up; new players, $287 up; new grands, $778 up. Used pianos, players, grands and phonographs at a fraction their real worth. Such famous makes as A. B. Chase, Kranich & Bach, Straube, Kimball, Hammond, Hallet & Davis, Emerson, Ivers & Pond, Estey, Apollo, Wheelock, Victor-Victrolas, Edison, Feeley, Natlenals, Outing, Blue Bird and others. Walk several blocks west on 5th street and avoid the crowds and confusion. Take your time and select exactly what you want at the price you want to pay and get terms to suit your convenience. This is a genuine sale and you can't afford to waste the hard-earned cash we can save you. We rent pianos, players and grands and allow rent to apply on purchase later. Open evenings. PACIFIC COAST PIANO CO., 726 W. 9th., near Flower.

SPECIAL PIANO OFFERINGS THIS WEEK AT THE MAY CO.

Several Pianos in Uprights, Players & Grands present themselves this week in our Used Piano Department.

Well known makers whose names are among them. Your piano purchase money will go a long way now. Allow us to show them to you. Terms to suit your purse. Any will suit your every requirement.

And terms of payment given.

THE MAY CO. (Hamburger's.)

4TH FLOOR. MUSIC SALONS.

PIANO BARGAINS.

CHICKERING PIANO, fine condition, $275
A VERY GOOD PIANO, mah. case, $185
FORMER PIANO, mah. case, $175
STROUGFET PIANO, mah. case, $125
KANE PIANO, new mah. case, $265
MARLIN & SON, studio piano, new, $275
PLAYER PIANO, 88 note, mah. case, $295
Easy terms. No interest charged.
INTERNATIONAL MUSIC CO.,
329 W. Third St., near Broadway.

SMALL GRANDS!

Several very attractive baby and small grands at low prices. Ideal where space is limited. Also a beautiful walnut Cable Grand, $695. Terms on any to suit your convenience. Open evenings. THE BIRKEL CO., 440 S. Broadway.

NEVER before have you had the chance to buy Nationally Advertised Pianos at 15% to 50% discount. Beautiful brand-new Uprights, Players, Grands and Reproducing Pianos, included in Platt's 19th Anniversary Sale. Easy terms as usual. Open nights until 9. PLATT, 630 S. Bdy.

PHONOLO PLAYER PIANO—Mahogany, 88 note, overstrung beach, large set of rolls; fine delivery a trade at $475; $65 cash, $7 monthly. Room 1, Lyon Building, Lifetime Exchange, 324 S. Hill. EXM. 8114-18 S. Bdwy. Open eves.

PIANOS—Rent $7 up. up. Players rent $4 per mo. Grand pianos, rent $10 per mo. Terms of world's best makes to select from. Visit the big store today or evening. Pianos sold, rented, tuned. MAIER, 106 N. Spring st. 1st floor. Open eves. till 9.

NEW cabinet phonograph and 250 records, sacrifice for half. Holly. 0813.

STEINWAY piano, perf. $250; takes it. Small upright, STORAGE, $187. Kohler & Chase, 328 S. Hill.

STOCK, player, cost $650, Price $195. $100 worth of rolls. CA. 5124.

PIANO, nice upright, $87 M. Wash-piano in storage. 437 S. HILL.

PIANO, baby grand, new; must sell, $350. 1907 W. VERNON AVE.

STEINWAY practice piano, $125. Pay $5 per mo. DANZ, 106 N. Spring. Open eves.

VICTROLA, console, new, fat top and 20 records, $85. Storage, 437 S. HILL.

BRUNSWICK, Panatrope, Pizzas, and 60 records, $95. Storage, 437 S. HILL.

SONORA, console, mahogany, period model and 50 records. STORAGE, 437 S. HILL.

BRUNSWICK, Cosmic, Tone Arm, 12 new records, $97. Storage, 437 S. HILL.

CONSOLE, large size, Sonora tone and 30 records, $85. 437 S. HILL.

NEW Victrolas rented $1 mo. up. 607 7th St. Main 8892. Adams 7099.

PIANO—Chickering grand, brown mahogany, $350. Rent $5. Storage, 437 S. Hill.

MAHOGANY upright piano, like new, for cash, $222. 154 MIRADA. HO. 0818.

STEINWAY upright, just rented piano, $95. DANZ MUSIC CO., 106 N. Spring.

BRUNSWICK big cabinet and records, $95. Guaranteed. 437 S. HILL.

VICTROLA—Big cabinet, used one year, with 20 selected records, $95. 437 S. HILL.

BABY grand piano, fine tone, perfect, easy terms. 1148 WALBRIDGE PL. FR. 6375.

PIANO, Hallet and Davis art style, fine condition. $150. 1822 W. VERNON.

## MUSICAL INSTRUMENTS—Wanted

WILL PAY CASH for used pianos or player, or player, DANZ, 106 N. Spring, Sunset 4565.

WILL pay cash for used piano. DO-RITE 8362.

BRUNSWICK cabinet phonograph in Chinese lacquer painting. VA. 8252. Monday.

CONSOLE phonograph, from owner, pay cash for good one. Ph. 52426.

CASH for your piano, phonograph, player machine. 956 S. BROADWAY. Main 8571.

## MACHINERY, ALL KINDS—For Sale and Exchange

FOOS ENGINE.

We have immediate shipment:
One 6 h.p. gasoline engine.
One 12 h.p. gasoline engine.
One 20 h.p. gas engine.
One 30 h.p. gas engine.
One 50 h.p. gas engine.
One 75 h.p. oil engine.
One 90 h.p. oil engine.
One 200 h.p. gas engine.
Some of these are new others are rebuilt. Some guaranteed as new.

FOOS GAS ENGINE CO.
522 American Bank Bldg.
Phone 62977.

200,000 FEET
PIPE AND CASING
NEW AND USED PIPE AND CASING FOR WATER, IRRIGATION, SUBDIVIDING, ROAD WORK, GAS AND OIL LINES. PIPE FOR RENT OR SALE. PIPE QUERIES AND ORDERS HAVE PROMPT ATTENTION. ADAMS PIPE & SUPPLY CO. 420 E. 3RD ST., LOS ANGELES. MA. 9013

FOR SALE—Four Campbell cylinder steam, good condition, 2-h.p. motor, perfect and chance for $1 K. Now working. ROYAL PRINTING CO., 211 E. Third St., Long Beach.

TURNER BOILER & MACHINE WORKS, 1259 Palmetto st. Phone Trinity 1135. Boilers, tanks, machinery, oil purchased; specializing in boiler & mach. repairs.

ELECTRIC MOTORS INSTALLED
SOLD, EXCHANGED, REPAIRED
NORTON MOTOR CO., Capitol 0444.

AIR COMPRESSOR, one pallet rotary outfit, good as new, $75. Compressor Co., 1100 E. 7th. VA. 2-1-2-3.

AIR compressors, new and used, all sizes. Low prices, terms. Inquire 1000 E. 16th st., Los Angeles. Phone 31-4-3. 854 S. SAN PEDRO ST. MAIN 1788.

USED and rebuilt tractors, all kinds, for sale, cash or terms. 340 E. 6TH ST.

YEARLY basement mixer; reasonable rent. Call Vermont 0788.

## MACHINERY, ALL KINDS—Wanted

WANT to buy or rent Lakewood Jumper oil engine. Call Fort 0154. DAVID D. RYAN, 1041 Fort st., Los Angeles.

FARM machinery, garden tractor and tools. SCOTTY'S PLACE, 1201 N. L. A.

## MISCELLANEOUS—For Sale

TRAILS—Panama, 1c. Cornea, Apache, 2c; Indian head, $7.50 per dozen. Almost all over the world. BUTTLY, room 712 Spring Arcade Bldg.

AUTO lunch kit for running board of auto, complete for 2 persons. Also hand-mountain camp outfit, coffee set and camera; for less. 81811.

300 baggage, Gunther Boston crusher for, very high class, never used; must move; will sell at less than half. Call for diamond or ford engine. 3-0-0.

FOR SALE — SHOWCASES, SODA FOUNTAIN, NEW AND SECOND HAND. CASH REGISTERS. PICTURE FRAMES. 218-20 S. LOS ANGELES ST., Main 8184.

TENTS, SECOND-HAND
All sizes on website. A tent that is a home. DOWNIE BROS., 1000 E. 4th. MA. 9-43-44. San Pedro st. Trinity 7104.

REFRIGERATORS, BUTCHER SUPPLIES, SCALES, REGISTERS, MEAT SLICERS. Bakers' outfits cheaper than ever before. F. D. McPHERSON, 212 E. 9th st.

BUTCHERS' SUPPLIES
Refrigerators, display cases, meat blocks, cutting tables, etc. SOUTHWESTERN BUTCHERS SUPPLY CO., 310 E. 7th.

FOR SALE—Diamonds, jewelry and other personal property, pawnbroker's business. MARKWELL & CO., 202 Cr. Nat. Bk. Bldg.

BARGAIN, Hortman Mesmer wardrobe trunk, $17. Slightly marred; cheaper than new. $12. 1216 W. FLORENCE AVE.

ALMOST new 22-55 Winchester repeating rifle, shells case. $30. 1406 W. VERNON.

LINOLEUM, 80c a yard, while it lasts. AMERICAN FURNITURE CO.
820 E. 1st st. Bdwy 0918.

FERTILIZER—COW AND SHEEP.
$4 per ton, delivered. $4.50 screened, delivered. No weeds. PHONE 580076.

$25, sweepervac electric vacuum cleaner with all attachments, like new. Call 2111 HILLHURST AVE., near Los Feliz Blvd.

QUANTITY of 2nd-hand hog wire for sale cheap. Apply 1616 W. GLADSON.

WASHING machine, almost new. Bargain. Call or write 1009 W. 47TH ST.

RUG cost, $ P., sweeping $ ft. or larger, small, cheap. 2717 S. Hanover, grs.

1 FINE plate glass showcases, bargain. 6421 HOLLYWOOD BLVD.

AWNINGS made. CAMPBELL AWNING CO., 6128 S. Main st. Phone AXtdee 6214.

## MISCELLANEOUS—For Sale

WE CAN SAVE YOU MONEY
Furnishing everything for building. Plans and Estimates figured Free.

LUMBER, SASH AND DOORS
Celestal doors at ..... $2.00
One-panel doors ..... 2.00
Two-panel doors ..... 2.00
The above slightly damaged.
No. 1 B. W... ceiling ..... $27.50 M.

PLUMBING
SIX FIXTURE (complete) $100
3-PIECE SET ..... $65
LOW ENAMEL TOILET, complete ..... $20

SCHUMACHER PLASTER BOARD, $20 M. Selected 2nd edges & one side perfect. 197 GRADE WALL BOARD... $23 M.

HARDWARE
Front door locks, large handle... $2.75
Mortise locks ..... .75

Heavy Red or Green Slate ..... $2.25
1-Ply Roofing, seconds ..... $7.40
1-Ply Roofing, seconds ..... .90c

PAINTS, $1 GAL.
WHITE LEAD, $10.25 HUNDRED
Calcimine, only 4c lb. Special lot.

WALL PAPER
9c patterns, 24½c; 12½c wall paper, 6c.

INLAID LINOLEUM, 90c sq. yd. TRI-Floor coverings, 50c sq. yd.

HAND OIL WINDOW SHADES, 50c

SIX ELECTRIC FIXTURES, ONLY $15.

FREE DELIVERY. GOODS GUARANTEED

CANS BUILDING SUPPLY CO.

3 Stores Only—Same Service.

Main Store—NINTH & MAPLE.
Trinity 9191.
FREE AUTO PARK.

Store No. 2, 813 S. San Pedro.
Broadway 1218. Main 3705.

Store No. 3—4222 AMERICAN AVE.
Long Beach. Phone 838-420.

SHERIFF'S SALE
CAFE AND RESTAURANT
FIXTURES
FRIDAY, OCT. 3, 1924, 10:30 A.M.
AT THE WAREHOUSE OF
THE ANGEL CITY TRANSFER CO
820 W. 3RD ST.

BEDS, WALL AND CLOSET
All steel, guar. well beds, $ sizes, $10.00
Coast beds, large rubber rollers ..... $8.50
40-lb. felt, best quality ..... $4.75
Ph. Angeles 3900. 8578 Whittier Blvd. Open evenings until 10.

TRUNKS—WHY PAY MORE?
Wardrobe trunks as low as ..... $12.00
Leather suitcases to low as ..... 1.50
Gladstone bags, low as ..... 1.50
Lessage called for by day or month.
250-252 S. BROADWAY.

AUCTION, Thursday, Oct. 2, 7 p.m., 1708 S. Figueroa in Hiers' health massage machine. De Luxe scales, 2 reclining with vibrators, 1 with heat, 1 with cabinet, $2000 must be sold to highest bidder for cash. W. H. YOUNG, Auct., TR. 2918.

GARAGES built on your lot, new materials, $150. Ph. 52426. Open evenings.

12x18, $85; 12x14, $75.
CALIFORNIA WRECKING CO.,
Alvarado 8984.

WARDROBE trunk, like new, blue leatherette lined; spacious hat and shoe drawer, ironing board; laundry bag, all complete. Cost $15.50. Will sell for half price. $7. FAIR OAKS 942.

REFRIGERATING mach., ready to install. Cheap. No. 7190. 2626 W. Jefferson.

FOR SALE or rent, invalid chairs. Professional Service Co., 902 S. Hill. TRinity 1240.

HAVE your feather pillows made at the factory. Acme Feather Works, Main 1186.

FERTILIZER, cow, screened, $ sacks $2; sheep $1.25 del. Acme Fer. Co. UN. 8162.

## Office and Store Equipment

CLOSING OUT DESKS
Flat-top desks, $14.50 to $70. Oak, walnut and mahogany, less than wholesale prices. Steel filing cases, 4 drawer oak finish or mahogany, worth $50, Closing out at ..... $19.50

Roll curtain iron safes, all sizes, at 50% of regular prices. Beautiful roll-top typewriter desks, $29.50 and up. Free delivery within 25-mile radius. We can undersell anybody and will. WE BUY DESKS, SAFES, DESKS.

SKEELS DESK STORE, 1914 S. MAIN.

FOR SALE—TEN OFFICES OF BEAUTIFUL MAHOGANY AND OAK FURNITURE, CONSISTING OF DOUBLE AND SINGLE FLAT TOP, ROLL TOP AND PEDESTAL DESKS, CHAIRS, TABLES AND DROP CENTERS, CHAIRS, RUGS, CURTAINING, INK WELLS, CUSPIDORS AND TYPEWRITER EQUIPMENT. ALL TO INQUIRE 321 1/2 W. HELLMAN BLDG. 124 WEST FOURTH STREET.

STORE Fixtures, Soda Fountains, Refrigerators, Tables, Chairs, Counters and Registers.
Used stock on entire 2nd floor at radical reductions. Less than auction prices, with easy terms. WESTERN SHOW CASE & FIXTURE CO., 816-830 So. LOS ANGELES ST., Main 8184.

SHOW CASES, store, office, butchers and restaurant fixtures, new and used, bought, sold and exchanged; cash or terms. PACIFIC SHOW CASE & FIXTURE CO., 412 E. 9th st. Main 4479.

USED FIXTURES.
Showcases, cash registers, computing scales safes, office desks, counters, etc. Buy now. CALIFORNIA STORE FIXTURE CO., 540-565 So. Los Angeles St. Fabst 4262

SEE KOEPPEL
AT 948 S. HILL ST.
FOR EVERYTHING IN USED OFFICE EQUIPMENT
TEL. TRinity 0758.

FIREPROOF SAFES, DESKS, CHAIRS AND OFFICE EQUIPMENT AT RIGHT PRICES. LIBERAL TERMS. LARGE STOCK. REASONABLE TERMS. 600 SOUTH LOS ANGELES STREET.

OFFICE FURNITURE.
See us for best prices in town. Both new and used.
HALSTEAD-VRAIT DESK CO.
1220 S. Main. Phone TRinity 7914.

TIME AND WATCHMEN'S CLOCKS
NEW AND REBUILT.
TRINITY SPECIALTY CO.
AL. HOLMAN & CO., 317 W. 11TH ST.

DESMOND'S DISPLAY FIXTURES
Sell here at about 50% of New.
Desmond Institute, 1127 S. Hope.

RESTAURANT fixtures, hot plates, ranges, special on stools, counters, steam tables, chairs, ice boxes. 3022 S. MAIN.

BARGAINS in office furniture, typewriter desks, chairs, files, safes, typewriters. 754 S. Olive. MEtropolitan 0078.

FIXTURES for a 1-man butcher shop, all complete, cash or terms. Call at real bargain. Call

## Typewriters and Supplies

UNDERWOODS, REMINGTONS, ROYALS, at 25% to 70% saving.
Terms $5 monthly, if desired.
All makes rented, 3 months $7.50.
Initial rental allowed if purchased.
WHOLESALE TYPEWRITER CO., INC.
442 S. Spring. Ph. MAin. 8443.

FOR SALE—All makes typewriters, some as low as $15. See our showrooms for full line of typewriters. $5 cash, $3 monthly. Rent, $2.50 for 3 months. Initial rental applied if purchased. Also typewriter repairing. INSPECTION CO., 616 S. Spring st. Main 8298.

## Sewing Machines

6 DROPHEAD machines Good sewers, $15. 2 White Rotarys, like new, $22. 2 Whitesew & Wilson, $12.50. 3 Singers, like new, $20. $25 & $30. 3 Singer electrics, gentleman's examples, $40, $45 & $50. 2 electric portable machines $25 and $30. EMPORIUM, 839 W. 7th.

SINGER SEWING MACHINE COMPANY.
Complete line of latest electric sewing machines. A few exceptional bargains in demonstrators.
111 ARCADE BUILDING. TUcker 2127.

SINGER DROPHEAD ..... $15
WHITE DROPHEAD ..... $15
SEWING MACHINE EXCHANGE
HERRICKS.
824 S. BROADWAY. Main 4917.

SINGER, White and all makes of used machines, priced right. Terms to suit. We rent and repair all makes. NEW METHOD SEWING MACHINE CO.
837 S. Spring. Trinity 0040.

RENT, sell, Singer, White, Wheeler-Wilson, all makes, terms $3, $4, $7, $10. $12 up. 956 S. BROADWAY. Main 39251.

5 MACHINES, Singer and White, $8, $10, $16, drophead, almost new. 707 S. 3d st.

## Clothing. Furs. Etc.

JUST arrived from Paris; finest, beaded-in ladies' suit, 38 or 40, cost $1250, too large; take $35. 423 S. CHESTER, Pasadena. Fair Oaks 4466.

## MISCELLANEOUS—For Sale

### Clothing, Furs, Etc.

WILLARD George late model, full length Hudson seal coat, Siberian squirrel collar and cuffs. Like new, $300. DRexel 9058.

FOR SALE—Fur coat, 6 length Hudson seal by petite party. Will sell at service. Call HEmp. 5401.

LADY will sell dresses, waists, sweaters, skirts, $2 each. Call 2979 SUNSET PLACE, Apt. 8, near Hoover.

MUST sacrifice my 16-skin ermine scarf and ¾ seal coat with squirrel collar and cuffs. Ph. HOllywood 0787.

BEAVER coat, new, large, length, size 40. Price 1-3 cash. Address F. box 4653, TIMES BRANCH.

FOR SALE—Muskrat fur coat, seal trimmed, wonderful condition. Cost $2200; will sell for $100. VErmont 8066.

NEARLY new genuine Caracul jacket, large platinum fox collar & cuffs, reasonable. Call HEmpstead 4879 after 2.

SACRIFICE beautiful mink cape, full length. Size 36. DRexel 5823.

LADY'S reversion coat, good condition. Reas. 3911 3RD AVE. VE. 9215.

### Jewelry, Diamonds, Watches

AN extra violet blue diamond, weighing about ⅝ carat, set in a lady's artistic platinum, diamond studded ring, worth $6000, for $3000. M. WEINSTEIN, 601 Title Guarantee Bldg.

TRY and beat this for a bargain. A 2 and ½-150 carat, perfect blue diamond, set in a very elaborate platinum ring studded with small diamonds for $975. M. WEINSTEIN, 601 Title Guarantee Bldg.

AN approx. 5 1-4 carat, pear-shape blue flawless diamond, set in a platinum diamond-studded tie pin, worth $3500, for $1475. M. WEINSTEIN, 601 Title Guarantee Bldg.

### Diamonds and Jewelry

WANTED—Diamonds, pearls, gold, silverware and other valuables. Top prices paid. MARKWELL'S, 202 Cr. National Bank Bldg. Cor. 5th & Spring Sts. VAndike 8067.

WANTED FOR CASH.
Diamonds and jewelry.
WEINSTEIN.
601 Title Guarantee Bldg.
Phone 8298. Broadway.

### DIAMONDS WANTED.

Highest cash prices paid. No delay.
711 Loew's State Bldg. 7th & Broadway.

$100,000
DIAMONDS WANTED.
Any size, any quantity; will pay 20% more cash than anybody.
Will wait while you wait.
207 Rose Bldg., 216 W. 7th St.

WE pay cash for diamonds. HUMPHREY'S JEWELRY CO., 44 Arcade. (Main Floor.)

## SWAPS—All Sorts

LARGE beautiful painting, framed, 5x7½ feet, worth $1000. Also complete Government report, 1910 weighing scales, 1000 volumes, with all maps, charts, etc., valuable for private or public libraries or schools. Will trade for well-located lots or auto, truck or clear lots. TU. 4092.

CONCRETE mixer, 1-sack batch, with motor; also Oliver typewriter, tabbing carriage; 1 M.M.C. 5-ton truck; 3 jackscrews, single and double blocks with rope; want transit or surveyor's level, Gurley or Dieudonne; cash or trade. E. HINSHAW, Whittier, Cal. Phone 820.

5-YEAR LEASE, $10 PER ROOM.

85-room brick apt.-house, Westlake district, no vacancies, exchange $15,000 equity in city or country. Merle, 5747, CHERRY.

WANT good 5-m. house north of Glendale, east of Fig., cost of lot, etc. Have good home on large lot on south end of Hollywood, worth up to $7500. Will be worth the money. 1507 W. 36TH ST. BEacon 0572.

BUILDING taken in on large high-class building lot; 4 choice lots, level, fruit, back guaranteed; near Car line. Rival, Glendale. Address K. box 450, TIMES OFFICE.

WILL TAKE car, diamonds or what, as part payment on dandy new 5-room bungalow near Lincoln High School. See OWNER, 3317 Verlie Place.

STOCK of new groceries. Must sell at once, will consider part trade for real estate. Address Box 1, Times Office.

WILL trade 5 lots on Long Beach boulevard for anything real value. Call 810 S. HOPE. Main 8263.

TWO 5-reel comedies ready to release; new prints and prints included; for trade, diamonds, real estate or autos. 207 S. FLOWER. Main 8113.

WILL trade $1800 equity in cozy new 4-room bungalow for garages or close-in lots. 2317 E. 1ST ST.

WILL trade $1500 equity in cozy new 4-room bungalow for anything of clear value; must be cash; this remains in my stock until sold over a certain definite period.

LEON T. SHEPPLER CO.

FIGUEROA at 19TH. Ph. ATlantic 9011.
OPEN EVENINGS TILL 8.

### FRANKLINS—FRANKLINS

1922 SEDAN.
1922 TOURING.
1920 TOURING.
1919 TOURING.
1914 TOURING.
(Re-built—Repainted—New tires.)

DON LEE—7TH & BIXEL.

1923 CADILLAC touring, refin., new tires, $1295
1926 JEWETT sedan, refin., new tires, $750
1920 MERCER 4-pass. refin., new tires, $750
1924 STAR sport tour., 4-wh. brks., $375
1924 STERLING 4 sedan, brand new, $1295
1924 PEERLESS 4-pass., hr. h., cheap
1923 ESSEX coach, like new, $495
1923 STAR road. good cond., $175
1923 STUDE. touring, $295
1923 HUDSON touring, $495
HARVEY GOODWIN, 1047 S. Olive st.

### CADILLAC TOWN CAR

TYPE 61-59 CUSTOM BUILT
Condition absolutely flawless. Price is exceptionally low for this beautiful car. Shown by appointment. Address L. box 60, TIMES BRANCH.

### WILLYS-KNIGHTS

1924 COUPE SEDAN ..... $1450
1923 ROADSTER ..... $650
1923 TOURING ..... $695
1922 COUPE ..... $1000

BUICKS BUICKS BUICKS
OF EVERY TYPE
ENCLOSED
OPEN
1924 MODELS AND OTHERS
REBUILT, REFINISHED, GUARANTEED
Priced to Suit Most any Buyer.
BOWARD AUTOMOBILE CO. OF L. A.
FIGUEROA ST. USED CAR DEPT.
1607 S. Figueroa. ATlantic 7222

WILLYS-KNIGHT, OVERLAND
BUY FROM US.
OUR SERVICE is the talk of the town.
BOULEVARD MOTORS, 617 S. Broadway.

MOON, repossessed sun. open and closed models. Good buy. Terms. 2954 W. PICO ST.

WE specialize in high class work at small cost.
NORTH AUTO PAINTING CO.,
4910-12 S. Vermont ave.

WE specialize in high-class work at small cost.
NORTH AUTO PAINTING CO.,
4910-12 S. Vermont ave.

## RADIO, WIRELESS APPARATUS For Sale, Ex., etc.

ONE Radiola Brand radio set, $100. G. T. SMALLCOMB, 623 Wall st.

## RADIO, WIRELESS APPARATUS For Sale, Ex., etc.

RADIO.
20% OFF.

You deduct this 20% yourself from our original price tags on several well known sets. These are samples, used in demonstration, or discontinued designs, including such well known Radio Receivers as

1 Radiola IV self-contained Loud Speaker
3 Radiola V with Loud Speaker.
5 Grebe Jets.
1 Kennedy Portable Set.
1 Zenith Portable Set included in Leather Suit Case with Loud Speaker.
3 Mastercraft Uniform Combination Console, Phonograph and Radio.

These surely are Radio Bargains, and
all are sold complete with batteries. Tubes and aerials to receive your favorite broadcasting.

And Convenient Payment Terms Given.

THE MAY CO.
(Hamburger's.)

6TH FLOOR. MUSIC SALONS.

RADIOS—CASH OR TERMS—
Radiola III, 4 tubes & loudsp. ..... $85
Radiola III A, 4 tubes & loudsp. ..... $95
Radiola Super-Heterodyne ..... $200
OVERELL'S, Seventh and Main sts.

ADVANCE model 4 Radio receiver complete ready for use, anniversary sale special, $80.50; easy terms. Open evenings. PLATT, 630 S. Bdwy.

5-TUBE neutrodyne radio, tubes, batteries, loud speaker, complete for quick cash sale, $75. Apt. 107, 822 S. PARK VIEW.

COME and hear Oakland on our 2-tube radio, sets thru loud speaker. Sets made to order. 1714 W. 35TH PL. UN. 0067.

## BOATS, YACHTS, ETC.—For Sale, Ex., Wanted, To Let

EXPRESS CRUISER—
Completely overhauled, new motor, self-starting and throughout, French Gendrot tires absolutely 11. Accommodates 10 people. Sacrifice price. Will take good real estate in exchange.
TUCKER 7488.

GREAT Lakes luxurious enamel cruiser, 34-ft., 28 mil per hr., sleeps and cares, fully equipped, excellent condition, 1923, sterling twin engines. Price right. H. L. GARDNER, Trinity 4181.

## AUTOMOBILES, ETC.—Miscellaneous

DON LEE
SEVENTH AT BIXEL.
(Dobbs' 1180.)

CADILLACS
and
OTHER STANDARD MAKES

UNMATCHABLE VALUES
Values are not determined by price alone. Location, condition, guarantee, equipment and the firm's reputation must be considered.

An inspection of our cars will convince you we can give you the best values. Investigation as to whether you intend to spend $120 or $2500. Here are only a few:

SEDANS
CADILLAC ..... 59 (59-59) ..... $2050
CADILLAC ..... 59 (59-51) ..... 2050
PACKARD ..... 1926 ..... 2650
FRANKLIN ..... 1925 ..... 1750
FRANKLIN ..... 1923 ..... 1250
HUDSON ..... 1922 ..... 1250
NASH ..... 1923 ..... 1150

LIMOUSINES
CADILLAC ..... 59 (59-59) ..... $2050
CADILLAC ..... 59 (59-59) ..... 2050
MARMON ..... 1926 ..... 2650

COUPES
CADILLAC ..... 61 (59-59) ..... $2950
CADILLAC ..... 59 (59-51) ..... 1950
CADILLAC ..... 57 (59-59) ..... 1650
MARMON ..... 1926 ..... 1950
BUICK ..... 1923 ..... 1450
PACKARD ..... 1923 ..... 1850
NASH COACH ..... 1923 ..... 1050

TOURING
CADILLAC 4-P. 61 (1924) ..... $2950
CADILLAC 7-P. 61 (59-59) ..... $950
CADILLAC 4-P. 61 (59-59) ..... $950
CADILLAC 7-P. 59 (59-51) ..... $950

PEERLESS 6-P. ..... 1923 ..... $2000

PACKARD 8-P. ..... 1926 ..... 1850
(Sport model, exceptionally attractive)
FRANKLIN ..... 1923 ..... 1350
STUDE. 5P. ..... 1923 ..... 1050
FAIGE 4-P. ..... 1923 ..... 1000
NASH 5-P. ..... 1923 ..... 1000
REO ..... 1923 ..... 975

TERMS—TRADES
OPEN EVENINGS

NOW FOR
FALL HOUSECLEANING.

Get yourself a REAL used car at a price anyone can afford to own one.

DO IT NOW.

Wills sedan, 5-pass. A beauty at...$2000
Wills Limousine, like new, for.....$1150
Wills Touring, some buy for.....$1500

OTHER MAKES
Lexington, A dandy .....$950
1920-21 Cadillac, sedn., 7-pass.....$1800
1921 Buick coupe, 4-pass.....$775
1923 Ford coupe, a nice car at.....$375
1923 Overland coupe, a beauty at...$600
1923 Star coupe, the ride quick for...$375
1923 Dodge touring, 5-pass.....$700
1919 Cadillac Victoria, some car for $725
1914 Flat, 7-pass., some buy for sm...$200

WHITLOCK MOTOR CO.
1050 S. FLOWER ST.

NICKERBACKER SIX.

WE AUTOMATICALLY
discount "at the rate of 5% per week" (except Nickerbackers) any used car that remains in our stock until sold over a certain definite period.

LEON T. SHEPPLER CO.

FIGUEROA at 19TH. Ph. ATlantic 9011.
OPEN EVENINGS TILL 8.

### FRANKLINS—FRANKLINS

1922 SEDAN.
1922 TOURING.
1920 TOURING.
1919 TOURING.
1914 TOURING.
(Re-built—Repainted—New tires.)

DON LEE—7TH & BIXEL.

1923 CADILLAC touring, refin., new tires, $1295
1926 JEWETT sedan, refin., new tires, $750
1920 MERCER 4-pass. refin., new tires, $750
1924 STAR sport tour., 4-wh. brks., $375
1924 STERLING 4 sedan, brand new, $1295
1924 PEERLESS 4-pass., hr. h., cheap
1923 ESSEX coach, like new, $495
1923 STAR road. good cond., $175
1923 STUDE. touring, $295
1923 HUDSON touring, $495
HARVEY GOODWIN, 1047 S. Olive st.

### CADILLAC TOWN CAR

TYPE 61-59 CUSTOM BUILT
Condition absolutely flawless. Price is exceptionally low for this beautiful car. Shown by appointment. Address L. box 60, TIMES BRANCH.

### WILLYS-KNIGHTS

1924 COUPE SEDAN ..... $1450
1923 ROADSTER ..... $650
1923 TOURING ..... $695
1922 COUPE ..... $1000

BUICKS BUICKS BUICKS
OF EVERY TYPE
ENCLOSED
OPEN
1924 MODELS AND OTHERS
REBUILT, REFINISHED, GUARANTEED
Priced to Suit Most any Buyer.
BOWARD AUTOMOBILE CO. OF L. A.
FIGUEROA ST. USED CAR DEPT.
1607 S. Figueroa. ATlantic 7222

WILLYS-KNIGHT, OVERLAND
BUY FROM US.
OUR SERVICE is the talk of the town.
BOULEVARD MOTORS, 617 S. Broadway.

MOON, repossessed sun. open and closed models. Good buy. Terms. 2954 W. PICO ST.

WE specialize in high class work at small cost.
NORTH AUTO PAINTING CO.,
4910-12 S. Vermont ave.

WE specialize in high-class work at small cost.
NORTH AUTO PAINTING CO.,
4910-12 S. Vermont ave.

## AUTOMOBILES, ETC.—Miscellaneous

HOUSE OF SCIENTIFIC RENEWED CARS.

1923 Stude. Special Tour..... $295 Dn.
1922 Durant Touring ..... $155 Dn.
1923 Sport Chev. Tour ..... $400 Dn.
1923 Jewett Sedan ..... $450 Dn.
1920 Cleveland Sport Tour. ..... $175 Dn.
1923 Oakland Sedan, like new, ..... $595 Dn.
1924 Maxwell Sedan, like new, many extras ..... $395 Dn.
1923 Jewett Sport Sedan ..... $595 Dn.

Buy Your Paige and Jewett
FROM DOMENICH BASSO,
10,000 sq. ft. of square service.
1301-3 N. Broadway. Capitol 6257.
Open Sunday and Evenings.

BUY A USED CAR NOW.
At the popular models, save 40%.
New car prices. Get one of Pashley's reconditioned cars. Easy terms. 1118 S. Main.

These surely are Radio Bargains, and
all are sold complete with batteries. Tubes and aerials to receive your favorite broadcasting.

And Convenient Payment Terms Given.

THE MAY CO.
(Hamburger's.)

6TH FLOOR. MUSIC SALONS.

RADIOS—CASH OR TERMS—
Radiola III, 4 tubes & loudsp. ..... $85
Radiola III A, 4 tubes & loudsp. ..... $95
Radiola Super-Heterodyne ..... $200
OVERELL'S, Seventh and Main sts.

ADVANCE model 4 Radio receiver complete ready for use, anniversary sale special, $80.50; easy terms. Open evenings. PLATT, 630 S. Bdwy.

5-TUBE neutrodyne radio, tubes, batteries, loud speaker, complete for quick cash sale, $75. Apt. 107, 822 S. PARK VIEW.

COME and hear Oakland on our 2-tube radio, sets thru loud speaker. Sets made to order. 1714 W. 35TH PL. UN. 0067.

## BOATS, YACHTS, ETC.—For Sale, Ex., Wanted, To Let

EXPRESS CRUISER—
Completely overhauled, new motor, self-starting and throughout, French Gendrot tires absolutely 11. Accommodates 10 people. Sacrifice price. Will take good real estate in exchange.
TUCKER 7488.

GREAT Lakes luxurious enamel cruiser, 34-ft., 28 mil per hr., sleeps and cares, fully equipped, excellent condition, 1923, sterling twin engines. Price right. H. L. GARDNER, Trinity 4181.

## AUTOMOBILES, ETC.—Miscellaneous

DON LEE
SEVENTH AT BIXEL.
(Dobbs' 1180.)

CADILLACS
and
OTHER STANDARD MAKES

UNMATCHABLE VALUES
Values are not determined by price alone. Location, condition, guarantee, equipment and the firm's reputation must be considered.

An inspection of our cars will convince you we can give you the best values. Investigation as to whether you intend to spend $120 or $2500. Here are only a few:

SEDANS
CADILLAC ..... 59 (59-59) ..... $2050
CADILLAC ..... 59 (59-51) ..... 2050
PACKARD ..... 1926 ..... 2650
FRANKLIN ..... 1925 ..... 1750
FRANKLIN ..... 1923 ..... 1250
HUDSON ..... 1922 ..... 1250
NASH ..... 1923 ..... 1150

LIMOUSINES
CADILLAC ..... 59 (59-59) ..... $2050
CADILLAC ..... 59 (59-51) ..... 2050
MARMON ..... 1926 ..... 2650

COUPES
CADILLAC ..... 61 (59-59) ..... $2950
CADILLAC ..... 59 (59-51) ..... 1950
CADILLAC ..... 57 (59-59) ..... 1650
MARMON ..... 1926 ..... 1950
BUICK ..... 1923 ..... 1450
PACKARD ..... 1923 ..... 1850
NASH COACH ..... 1923 ..... 1050

TOURING
CADILLAC 4-P. 61 (1924) ..... $2950
CADILLAC 7-P. 61 (59-59) ..... $950
CADILLAC 4-P. 61 (59-59) ..... $950
CADILLAC 7-P. 59 (59-51) ..... $950

PEERLESS 6-P. ..... 1923 ..... $2000

PACKARD 8-P. ..... 1926 ..... 1850
(Sport model, exceptionally attractive)
FRANKLIN ..... 1923 ..... 1350
STUDE. 5P. ..... 1923 ..... 1050
FAIGE 4-P. ..... 1923 ..... 1000
NASH 5-P. ..... 1923 ..... 1000
REO ..... 1923 ..... 975

TERMS—TRADES
OPEN EVENINGS

NOW FOR
FALL HOUSECLEANING.

Get yourself a REAL used car at a price anyone can afford to own one.

DO IT NOW.

Wills sedan, 5-pass. A beauty at...$2000
Wills Limousine, like new, for.....$1150
Wills Touring, some buy for.....$1500

OTHER MAKES
Lexington, A dandy .....$950
1920-21 Cadillac, sedn., 7-pass.....$1800
1921 Buick coupe, 4-pass.....$775
1923 Ford coupe, a nice car at.....$375
1923 Overland coupe, a beauty at...$600
1923 Star coupe, the ride quick for...$375
1923 Dodge touring, 5-pass.....$700
1919 Cadillac Victoria, some car for $725
1914 Flat, 7-pass., some buy for sm...$200

WHITLOCK MOTOR CO.
1050 S. FLOWER ST.

NICKERBACKER SIX.

WE AUTOMATICALLY
discount "at the rate of 5% per week" (except Nickerbackers) any used car that remains in our stock until sold over a certain definite period.

LEON T. SHEPPLER CO.

FIGUEROA at 19TH. Ph. ATlantic 9011.
OPEN EVENINGS TILL 8.

## AUTOMOBILES, ETC.—Miscellaneous

### Touring Cars for Sale

JEWETT, 1923 SPECIAL SPORT TOURING $625. FIRST PAYMENT

## AUTOMOBILES, ETC.—Miscellaneous

### Limousines for Sale

TWIN 6 Packard Brougham. Has been used by George two years. Runs and looks like a new Packard limousine. Body and upholstering in dandy condition. Two 1924 spares, spare tire, tube, cover. $1150. 1924 Studebaker Sedan, like new, $1150. CADILLAC Closed-Car Co., 1200 S. Figueroa. Pasadena. Fair Oaks 5.

LINCOLN town car, model 67, run less than 20,000 miles, has Lou Largo engine, new tires, absolutely perfect condition, a real car for quick sale and considerably under dealer cost. Phone evenings, 584071.

FOR SALE—$1150, special sale, Kissel Speedster, 6-cylinder, 1923 model, 7-passenger touring car, 4 wire wheels, 4 disc wheels, 4 spares, 4 tires, 4 tubes, 4 new batteries, 4 new shock absorbers, 4 new rims, 4 new tire carriers, 4 new tire locks, 4 new tire covers, 4 new tire chains, 4 new tire irons, 4 new tire pumps, 4 new tire gauges, 4 new tire boots, 4 new tire patches, 4 new tire cements, 4 new tire valves, 4 new tire caps, 4 new tire valve caps, 4 new tire valve cores, 4 new tire valve core wrenches, 4 new tire valve core keys, 4 new tire valve core springs, 4 new tire valve core seats, 4 new tire valve core nuts, 4 new tire valve core washers, 4 new tire valve core gaskets, 4 new tire valve core packings, 4 new tire valve core rings, 4 new tire valve core plugs, 4 new tire valve core caps

## GLENDALE—
### For Sale, Ex., Wanted, To Let

MUST BE SOLD THIS WEEK.
Beautiful modern 6-room bungalow, 3 bedrooms; all rooms exceptionally large, massive stone fireplace, all built-in features, spacious kitchen, beautiful bath, abundance of shrubs and flowers, vine covered pergola over drive to garage; lot 83x167. Owner called away and has priced this property to sell, small payment will handle.
E. N. McGEE, 122 N. Broadway.
Phone Glendale 1464 or evenings 1347-J.

CLOSE IN BARGAIN—
6-room home, large rooms, 3 bedrooms, real fireplace, all built-ins, nice lawn, only 2 blocks from Maid street. Close in. $4,000 sacrifice at $7,000 with liberal terms.
THE AKERS REALTY CO.
412 E. Broadway. Glen. 378-J.

$7200 for quick sale, terms, mod. home. Gar., cor. loc. 749 S. ADAMS ST.

## PASADENA—
### For Sale, Ex., Wanted, To Let

COMPLETE and up to date lists of high grade residential properties for sale and rent. We furnish efficient service to those desiring to secure a home for the winter months.
Consult
COLIN STEWART REALTY COMPANY,
480 E. Colorado. Phone Fair Oaks 72.
Pasadena.

ELEGANT 5 rm., unfur. Wood fireplace, gas furnace, draperies, portieres, Exclusive, Bk. 8, of Colorado. 1571 Oakland.

RICELY furn. 6-room home; light and gas paid. Phone, gar. 1862 MORTON.

## ALHAMBRA—
### For Sale, Ex., Wanted, To Let

ONLY $750 CASH, BAL. EASY.
Well built brand new 5-rm. home in a highly restricted section. 50 ft. frontage, garage. Near P. E., blvd., stores. Cheaper.
ONLY $500 DOWN—$3500
45 ft. Garfield ave. corner, stores frontage. NEW STUCCO, ONLY $2500
3 rms., bath, lot 50x135.
$500 DOWN, 6 MOS. $3500
¼ block P. E. car, stores. Lot 80x150.
ACRE, 6-RM. LOVELY HOME, $9500
Near P. E. car, grammar, high school, blvd.
J. H. WISE, 118 N. Garfield. 1721-R.

DON'T HESITATE—
If you want a real bargain for the small sum of $1000, $500 cash, balance terms, 4 lots with comfortable 4-room house, shower bath, concrete garage, lots of fruit trees, near Garvey Ranch, park and school, view of all the San Gabriel valley. Lots alone are worth the price. We are selling RAINEY CO., 22 N. Garfield ave., Alhambra 2022.

$12,500 EXQUISITE BUT FOR $10,500
Perfectly appointed new Spanish stucco 4 home of distinctive type and quality in both design and workmanship. Exclusive residence section. Offered for $10,500. Cash $2500.
"DANT" & "CONNT"
Home Finders
13 East Main st. 2065-J.

THIS SEATS RENT.
Stucco, 5 rooms and sleeping porch, modern throughout, well located. Can be bought for $5000 cash and $45 month. Or "if we advertise it, it's worth the money."
LIVINGOOD & TUCKER, Realtors
4 N. Garfield. Alhambra Valley 4-Garfield 1195. Alhambra. 316-J.

I AM leaving for Chicago and must sell my new Spanish stucco bungalow. Title to be passed in exchange for motor vehicle, near Sierra Vista station. See my agent.
EXCHANGE REALTY CO.
217 Douglas Bldg.
Phone TRinity 6268.

FOR EXCHANGE—NEW ALHAMBRA 1721-R.
New 5-rm. stucco, high class district, on Alhambra's beautiful N. side. Hdw. fl., thru. bath, single, fireplace with genuine electric coiling fireplace, new auto heater. Will take lot or two anywhere as first payment. $7,500.

$1000 DOWN, 5 ROOMS.
Must sell this nearly new up to the minute home, 2 large bedrms., all cab. built-ins, tile bath, hdwd. throughout, fine lot, H. W. DIONYSIUS, 16 E. Main. Ph. 1614.

DANDY home, 5 rms. and nook, all cab. built-ins, lot 50x150, near 3 blks. bus line, str. only $5000, $1000 cash, bal. $40 per mo. WHERE-EL-SON, 207 S. Garfield ave. Ph. Alh. 3424.

$14,000 FINE 7-rm. Dutch colonial with sun parlor, 2 baths, 2 fireplaces, finished in ivory and colonial. Near Garfield. NORMAN E. GILLARD, 2616 West Main st. Phone 1777.

BARGAIN—Spanish bung., $9500, ½ mdrn. front, 2 firm., apt.st. ave. 2504 W. Alhambra Rd.

$3000 dupl., unfurn. Strictly modern. Close in. Phone Alhambra 1854-W. REED, 2712 W. Main st.

SALE—sac. 5-rm. bungalow, beautiful; terms. $450 cash. 713 TERRACE dr.

## HUNTINGTON PARK—
### For Sale, Ex., Wanted, To Let

DESIRABLE corner lot, Seville and Hill sts., 75 ft. by 150 ft. Build suitable store, 2-family flats, garages. Architect's plans go with purchase. $8000, terms. Liberal reductions for cash. Owner, 117 E. BROADWAY, Walnut Park.

ENGLISH type 5-rm. bung., Batchelder tile mantel, lame bkst. nk. and kitchen, automatic heater, outside laundry, 2 walnut beds, linens, dishes, all for $4500. Terms. 1000 time. Vacant lot as part payment. 1171 E. BIDWY., Walnut Park.

WELL-built 5-rm. mod. stucco, 2 liv. bedrms., bdw. firs., garage, outside laundry, ½ walnut trees, lawns, ½ block car, $10,000, terms. 201 GRAND, Walnut Pk.

WELL-built home, all built-ins, l.-w. firs., fenced, cat. id. lot, close to ½ blk. car, terms. 212 Hill, Walnut Park.

BRAND new 5-rm. mod. bung., garage, good location, nr. school; car. $5,000. Easy terms. Apply OWNER, 186 Hill, Walnut. Phone

5-RM. mod. home, garage, nr. schls. 1½ blks. car, terms, $5800 terms reduction for cash. 1171 E. BIDWY., Walnut Park.

SELL, rent 5-rm. mod. house, lge. closet space, gar., good location, $6000, terms. $60 mo. rent. 822 OLIVE, Walnut Pk.

LOT, cor. lot, stucco, garage bs., sr. etc., $2600. 1171 E. BIDWY., Walnut Park.

4-RM. mod. bouse, gar., off L. B Blvd. $5000 time. 184 E. Laurel Pl., S. Gate.

MUST sell 5-rm. mod. home, 2-rm. apt., gar. $6750. Time. 227 HOPE, Walnut Pk.

MUST sacrifice my 50-ft. lot on Adams nr. Cimarron. HEmpstead 1047.

NICE residence lot, Arlington Square nr. car, $2500 2200 W. Santa Barbara.

BEA lot, 2 blks. Adams car, $1600, $400 down. $110 W. ADAMS. 72278.

INVESTIGATE this flat lot on Mansfield N. of Pico for $2000. Elmire 5469.

## INGLEWOOD—
### For Sale, Ex., Wanted, To Let

MOD. 4-R. house, furn. or unfurn. $1200 down, terms to suit. Call McCARTHY, TR. 4281. After 7 p.m. Ing. 565-W.

## SANTA MONICA—
### For Sale, Ex., Wanted, To Let

FOR SALE—Cottage, overlooking ocean, fine building lot. Price $1200. Write P.O. Box 909, Santa Monica.

FOR SANTA MONICA PROPERTY
GET KOCH REALTOR'S LIVE LIST.
1352 3RD STREET, SANTA MONICA.

## CITY LOTS AND LANDS—
### For Sale

$12,000.
WILSHIRE BLVD.
BUSINESS CORNER
IN SANTA MONICA.

WILSHIRE IS COMING IN STRONG IN SANTA MONICA. THINK OF BUYING A BUSINESS CORNER 90 x110 FEET TO AN ALLEY AT MUCH LESS THAN PRICE OR WILL SELL 40 FEET ADJOINING THIS CORNER FOR $4500. BUT THIS LAND GIVE IN ON THE PROFIT. THAT IS SURE TO COME. CALL MR. NELSON.
KELLS & GRANT.
WILSHIRE AT WESTERN.
DUnkirk 3000.

A REAL SACRIFICE
HOLLYWOOD RESIDENCE SITE.
100x135.
ON BEAUTIFUL HILLSIDE. WONDERFUL PANORAMIC VIEW OF ENTIRE CITY AND OCEAN. EXCEPTIONAL SITE FOR A DE LUXE RESIDENCE. LOT IS LEVEL FOR BUILDING AND EASY OF ACCESS. CHOICE SITES LIKE THIS ARE SCARCE AND THE PRICE IS A STEAL. MR. VAN HORNE.
KELLS & GRANT.
WILSHIRE AT WESTERN.
DUnkirk 3000.

EXTRA SPECIAL.
WILSHIRE BLVD. RESIDENCE LOT.
$17,500.
90x150.
NEAR WINDSOR SQUARE.
THINK OF WILSHIRE BLVD. FRONTAGE AT LESS THAN $200 PER FRONT FT.!!!
RESTRICTIONS EXPIRE 5 YEARS.
MR. LINT.
KELLS & GRANT.
WILSHIRE AT WESTERN.
DUnkirk 3000.

$52,500.
WILSHIRE BLVD. CORNER.
100x125.
The cheapest unrestricted corner on Wilshire Blvd., between Western ave. and La Brea. Property activity should increase the value of this corner property to $600 in the next six months. Reasonable terms.
MR. SCOTT.
KELLS & GRANT.
Wilshire at Western.
DUnkirk 3000.

RESIDENTIAL LOT BARGAINS
Fremont Pl., cor., 80x143.....$12,000
Los Feliz Blvd., level, beautiful view.....$1,600
New Windsor Sq., 70x147.....$13,000
Nr. Country Club Dr., and Wilshire, 60x150, a bargain at.....$10,500
Orange Dr., nr. Wilshire, 50x125.$7800
Spaulding, nr. Wilshire, 50x110..$3350
LIND-DeHAVEN CO.
724-7 Bank of Italy Bldg. TRinity 9194.

ALVARADO STREET.
100x150.
Adjacent to and just north of Westlake Park. Ideal location for hotel or apartment-house. Priced $100 under market, $400 a foot, terms. See MR. SMITH or MR. LAMB.

LAACK & WILLIAMS.
TRinity 3641. 200 Pantages Bldg.

BUSINESS LOT
NEAR 10TH & NORTON.

Right in the heart of great activity. Ripe for stores and apartments. The price is attractive. Call MR. PETTY. Exclusive agents.
BURTON & CO.,
WESTERN AVE. AT 10TH ST.
706-931.

LA BREA. LA BREA.
BUSINESS THOROUGHFARE.
VALUES WILL DOUBLE.
WE ARE EQUIPPED
TO SHOW & DELIVER
THE BEST & CHEAPEST BUS
SOUTH OF WILSHIRE BLVD.
OUR PRICES ARE RIGHT.
NOTE WHAT WE SAID
ABOUT WESTERN AVENUE.
NOW $1500 PER LOT.
LOT DEPT.
KELLS & GRANT.
WILSHIRE AT WESTERN.
DUnkirk 3000.

EXTRA SPECIAL.
WILSHIRE BLVD. RESIDENCE LOT.
$17,500.
90x150.
NEAR WINDSOR SQUARE.
THINK OF WILSHIRE BLVD. FRONTAGE AT LESS THAN $200 PER FRONT FT.!!!
RESTRICTIONS EXPIRE 5 YEARS.
MR. LINT.
KELLS & GRANT.
WILSHIRE AT WESTERN.
DUnkirk 3000.

$52,500.
WILSHIRE BLVD. CORNER.
100x125.
The cheapest unrestricted corner on Wilshire Blvd., between Western ave. and La Brea. Property activity should increase the value of this corner property to $600 in the next six months. Reasonable terms.
MR. SCOTT.
KELLS & GRANT.
Wilshire at Western.
DUnkirk 3000.

RESIDENTIAL LOT BARGAINS
Fremont Pl., cor., 80x143.....$12,000
Los Feliz Blvd., level, beautiful view.....$1,600
New Windsor Sq., 70x147.....$13,000
Nr. Country Club Dr., and Wilshire, 60x150, a bargain at.....$10,500
Orange Dr., nr. Wilshire, 50x125.$7800
Spaulding, nr. Wilshire, 50x110..$3350
LIND-DeHAVEN CO.
724-7 Bank of Italy Bldg. TRinity 9194.

ALVARADO STREET.
100x150.
Adjacent to and just north of Westlake Park. Ideal location for hotel or apartment-house. Priced $100 under market, $400 a foot, terms. See MR. SMITH or MR. LAMB.

LAACK & WILLIAMS.
TRinity 3641. 200 Pantages Bldg.

BUSINESS LOT
NEAR 10TH & NORTON.

Right in the heart of great activity. Ripe for stores and apartments. The price is attractive. Call MR. PETTY. Exclusive agents.
BURTON & CO.,
WESTERN AVE. AT 10TH ST.
706-931.

WINDSOR SQUARE CORNER.
$17,500. 90x150.
IF YOU HAVE A LARGE HOUSE TO MOVE, YOU SHOULD SEE THIS NOW.
KELLS & GRANT.
WILSHIRE AT WESTERN.
DUnkirk 3000.

$5250. ATTRACTIVE BARGAIN. $5250.
FOOTHILL HOME SITE.
LOT 50x150. CLOSE TO
On paved boulevard in most sexiably restricted residential section of Hollywood. Improvements all paid for. Terms arranged. Call MR. VON PIZIN, 867894.
VON PIZIN CO., REALTORS,
555 S. WESTERN AT 6TH ST.

WILSHIRE
APARTMENT SITE
ST. ANDREWS NEAR WILSHIRE.
70x150.
PRICED FOR QUICK SALE.
MR. KELLS ON JOB. DAUTZER.
DUnkirk 3000.

MUST BE SOLD, $7500.
Choice unrestricted lot in Hollywood's finest residential district. Wonderful view, near sunset.
LORNA STEVENS with C. M. CONANT CO.
56215. 2940 W. 6th st. 587-944.

ONE acre, flat-rise portion below all neighborhood sales in La Canada district, on outskirts of Pasadena, where values steadily increase. See Mr. Larsen.
PINE & LAWRENCE COMPANY,
706 West 6th st. TR. 0378.

MUST HAVE CASH.
Two splendid bargains. An 80-ft. lot, east of Western, and another 50-ft. lot, on east-front beautiful lot on York Blvd., Manor Tract, 5c car fare. Information, Glendale 5-017. 10 a.m.

INCOME LOT—SEPTIMA PLACE.
Situated among fine Wilshire homes, a dandy for apt., flat or duplex. Price $4500 for few days. Call 56071 or Granite 0226.

TRUST deeds, contracts or mortgages accepted at fare value as all or part payment. Quick sale. Property exchanged. LANDRATH, Vandike 1401 or, Dunkirk 5426 evenings.

THERE are only two and there will be no more. Two lots in Wilshire Vista that can be had for $3000. High ground, transportation, schools. Home site or investment. Owner, 1171 E. BIDWY.

REAL home site, high, sightly, east front lot, close to Wilshire Blvd. 50x140 on 70-ft. concrete street, highly restricted, only $1000, quick sale. Terms. DR MERRITT, 763970.

MUST SELL IMMEDIATELY
Fourteen lots, El Monte-Alhambra Highway. Fine location. Big income. Only five lots Belvedere, close to boulevard. Address F. box 708, TIMES BRANCH.

FINEST lot buy in Hollywood, 2 blocks to Sunset Blvd., 5 blocks to car, 2 blocks to downtown. Large view lot, ideal for income or residence. BARKER REALTY CO., 4215 Sunset Blvd. 592352.

Unrestricted lot on Lorelle, 50x147. Very high ground, fine view and surroundings. This is a real buy. Owner must sell. Price $4200. $Acron 8080.

HIGH GROUND between Wash. and Adams, near car. Two unrestricted lots, $3500 and $3200.
L. F. CROSBY, JR.,
2101 W. Washington. EMpire 3280.

SACRIFICE—$4450.
Large corner suitable for 2 duplexes. Close to Wilshire and La Brea. ALSO single lot, nr. Wilshire Vista, $2900.
PHONE: GRanite 3769.

HANCOCK PARK BARGAINS.
$7250—Highland Avenue, 60x172.
$12,000—McCadden Pl. near 4th, 60x175.
ARTHUR M. HANCOCK,
N.E. cor. Wilshire & Oxford. 567-585.

$16,500.
APARTMENT SITE
70x190 TO 25-FT. ALLEY.
NEAR 2ND AND RAMPART.
OWNER. MEtropolitan 3824.

$6-FT. rm. lot in Leland Square, bet. Wilshire blvd. and Country Club Drive. Will take $2800. GRanite 2652.

FOR TODAY'S ALERT BUYER RIMPAU AVE. NORTH OF SLAUSON, EAST FRONT DUPLEX LOT 52x128. $2650. $900 CASH, $25 PER MO. PHONE VEr. 7746.

WONDERFUL income lot on new 100-ft. blvd., now being constructed close to Beverly Hills. $100 a ft. Easy terms and the most remarkable purchase in the city. Phone 584-19.

CRENSHAW BLVD., NEAR 10TH ST.
50x135. $4500 CASH.
NO AGENTS. TERMS OR TRADE.
2227 W. Wash. ST. OWNER.

$650 CASH, MY EQUITY—
Wilshire and Westerly district. Price very low. $2550. Worth $4000. Need money, take $650 cash. No comm. 701 SPRING ARCADE BLDG. FA. 5158.

DON'T LOSE YOUR LOT.
I will buy your equity or loan you money for next payment. ASHBROOK, 6615 S. La Brea. GRanite 6252.

50-FT. ON WESTERN, $6500.
NEAR FLORENCE AVE.
Best buy I know of. Good terms, next to corner. SPALDING, 5115 S. Western ave. Vermont 4927.

$600—BIG LOT.
6c car fare, 15 min. ride, $25 cash, $10 mo. Canneiana only. Sierra Vista car on Main st. to Lomitas Dr.
LOFTUS LAND CO., 4601 Huntington Dr.

SACRIFICE FOR QUICK SALE BY OWNER. LOT 50x150. LAFAYETTE SQUARE. EXCLUSIVE RESIDENTIAL DISTRICT. $12,000. NO AGENTS. 1429 S. VAN NESS.

$1800.
BUNGALOW COURT SITE.
50x135.
Lincoln ave., nr. Farragut, Culver City. Owner, VErmont 2091.

NEAR W. WASHINGTON.
Small lot on hill, some building material and plans for 5-rm. bungalow, only $2500. Empire 2464.

LOT 40x115, 92nd, near Normandie, $1350. Call evenings or Sunday, 115 W. 111TH ST. Owner.

MUST sell beautiful residence lot 50x180 a few steps from Wilshire Blvd. $2500 cash. Price $2250. Balance easy. 559-659.

DISCUSS your building with us. No bonus. We finance 99%. GR. 7378.

DUPLEX lot on Grevelia near Wilshire. $4750. Call CARDWELL, Dunkirk 1058.

LA BREA frontage, south of Santa Monica blvd., underpriced, HE. 6183.

APT. or flat site near 8th St. & Vermont. $12,500. DUnkirk 1058.

SUNSET & Hollywood Blvd. lots, 20% discount. Need cash. Granite 5011.

## CITY LOTS AND LANDS—
### For Sale

SOUTH VERMONT
corner 120x140 at 70th St. Call 3041 E. 22ND, Long Beach. Ph. 820-371.

Will Build

MONEY—
We will build and finance the entire cost of improvements on your residential or income lot, no bonus and no supply plans
SEALAND & O'NEIL,
814 Stimson Bldg. VA. 0713.

## APARTMENT, FLAT PTY.—
### For Sale and Exchange

WILSHIRE 4-family flat, 29 rms., 76 ft. lot; 4 gar., inc. $3600. Will sell for W. side store prop. Hundreds of others. City and country. C. A. HEAMAN, 813 Grant Bldg. ME. 5678.

## BUSINESS PROPERTY—
### For Sale

SPECIAL ATTENTION
SHREWD BUYERS
THOROUGHFARE NEAR PICO
WE HAVE A GENUINE SACRIFICE IN A 50-FT. LOT ON NORTH AND SOUTH THOROUGHFARE NEAR PICO. THINK OF IT. $500 PER FOOT. ACTUALLY $300 PER FOOT UNDER TODAY'S MARKET. NOMINALLY IMPROVED. BUT YOU MUST SEE IT ONCE TO GET IT. NO INFORMATION EXCEPT AT OUR OFFICE.
R. P. BOWAN & CO.
300 TITLE INSURANCE BLDG.
TRinity 8131
REAL ESTATE, RENTALS, INSURANCE

A
REMARKABLE
OPPORTUNITY!
N. E. CORNER OF 33RD AND GRAND AVENUE.
$10,000.
CASH WILL HANDLE.
KEEP YOUR EYE
ON THESE CORNERS CLOSE TO JEFFERSON.
HERE IS 12,000 SQ. FT.
FOR $10,000.
BUSINESS AND INDUSTRIAL IMPROVEMENTS.
HARRY F. PARKER, REALTOR.
Atlantic 0277. 2304 S. GRAND.

LARGE VINE STREET CORNER.
The street of wonderful opportunities. This corner of unlimited possibilities must be sold quick, and we have a price and terms that should do it. Present improvements ample for all carring charges. Call MR. WALLACE or MR. BICKEL.

HOWARD & BOSWELL,
5461 W. Sixth st.
DUnkirk 2797.

FLAT LOT FOR APARTMENTS.
LEVEL. 135x130. $412 PER FT.
The completion of paving on Vernon and 48th sts. makes this one of the best Western ave. between these two streets for real business corner. Stores are in demand. This corner is $50 per ft. cheaper than any other in this district. We can deliver.
TOM HINDS & CO.
Hibernian Bldg. RAndy. 0802.

99-YEAR GROUND LEASE.
WESTERN AVE. AT SIXTH.
This property now improved and showing an income of better than $6000 annually. Will lease for 99 years, or for a period, at less than the present rental value. The property adjoining has plans for a 7-story department store and the opposite corner a similar improvement. This property will be one of the most independent. NO AGENTS PLEASE. For full information, see MR. WHITEHEAD.
H. E. L. & G. B. T. A. R. Y.

HERE'S A DOWNTOWN PICK UP
60 ft. on Hill street, block and half off 7th. Present income from 2 flats and 3 and 4-story buildings. Maximum cost of altering $50,000 to produce $30,000 yearly income. Owner in financial distress and must have cash. Must sacrifice. Make offer for his $50,000 equity. Will consider other income. Trade on clear property. FEDERAL REALTY CO., 310 Broadway Arcade Bldg. Phone Vandike 4197.

STORE BUILDING.
One-story stressed brick fireproof store building on lot 45x170 covering entire lot; fronts Central ave. and Jefferson st.; across from Ralphs Grocery. Contains 3 stores and large fireproof warehouse in rear. Rented for $3600 per year. This building appraised by the California Bank at $20,000. Will sell for $45,000, terms. Inquire 3240 CENTRAL AVE., or ph. BEacon 7519.

$10,000 UNDERPRICED, BUT NOW
BARLOW TURNER LOT $11,250
On main thoroughfare near Western. Will show 25% on cash invested. $20,000 handles. Lot alone worth double in value in 2 years.
ELY & CURRY CO.
DUnkirk 4971. 661 South Vermont ave. DUnkirk 1427.

WATCH FLOWER STREET
POWER ST. NORTH OF WASHINGTON
MUST BE SOLD
TO CLOSE AN ESTATE.
FOR PRICE, CALL MR. TARQUIST.

LAACK & WILLIAMS.
DUnkirk 3641. 200 Pantages Bldg.

HOLLYWOOD BLVD. CORNER—
$1,000,000 improvements going in across the street. Big increase sure. Owner will take high-class income, some cash down. Anyone acquainted with values can see real possibilities here. Down 1 blk. from Vine. COLE-HOLLIS, 7190 3751 HOLLYWOOD BLVD.

SANTA MONICA BLVD.
Wonderful corner close to Western worth $1000 a front foot. Present income improvements bringing in $600 monthly thrown in free. You may laugh, but the man who buys this lot will be glad for it later. $52,000, terms. MR. PLUMB. Holly 3787

$20,500—VERY easy terms. Business block containing 7 stores. Lease to excellent tenants; lot 50x120 ft., alley. Income $2160 per annum with an increase each year. Quick action necessary.
ANGELES MESA LAND CO.,
612 Pantages Bldg., 7th-Hill. TR. 4173.

8182 WILSHIRE BLVD. PH. DU. 6121.

RETIRING from business, will sell my old established bakery business equipment and stock, lease or sublease store, 2 blks. corner in center of Los Angeles, all for $28,500. Ground alone worth $20,000. Store 25x100 ft. Rent $140. 1104 S. Main Bdwy. 1104 Garland Bldg. Tucker 4836.

WITHOUT any question the best place of business property in the entire bay district with more real future than anything else that we have to offer. Income sufficient to carry itself. STADELMAN & THOMPSON, 1058 Fourth street, Santa Monica. Phone 21104.

CLOSE-IN improved business frontage on Santa Monica Blvd. under everything in Hollywood. Will sell for $1,000 per front foot time on balance. Here is a real chance without barrel of money. See Mr. Colley. Holly 3100.
5751 HOLLYWOOD BLVD.

68 FEET frontage on two streets and paved alley. Corner of Chamber of Commerce at extremely low price of only $430 per foot. Very easy terms. Big improvements will pay for themselves in short time. H. W. HITZMAN CO., 714 So. Hill st. TRinity 2071.

THIS IS YOUR CHANCE
Hollywood boulevard frontage near Western, improved with good residence. Only $800 a foot. Very reasonable terms. Act now. E. MAGEE, 629 S. Spring. Vandike 6493.

N.W. COR. 11th and Union 100x65.8. Ripe for stores and apts. Must be sold at once. A genuine sacrifice.
A. C. HARTSHORN & CO., Inc.
611 Spring Arcade Bldg.
TRinity 9353.

EXCEPTIONAL BARGAINS.
Store buildings and income property.
HARRY GROSSMAN.
208-4-5 Haas Bldg. TU. 2471. TU. 1378.

FIGUEROA BUSINESS FRONTAGE—
Furnished duplex of 6 rooms each. This will double in value. Busses on Figueroa, watch it grow.
BOHLKEN M. MARLOW.
4800 S. Figueroa. AX. 6829.

INVESTIGATE THIS. A 2-story brick bldg., on SAN PEDRO ST., nr. Washington, renting $300 month. Price only $27,500 and only $10,000 cash to handle. Call MR. ELMO, TR. 8801.

$35,000, INCOME $5580 YEAR
Improved corner stores, apts. $15,000 will handle this week. Close to this office. 5001 S. VERMONT. Hurry. Ask for MR. SHORT. Eve. Vermont 4399.

SIXTEENTH ST. BARGAIN.
$9,750.
See us at once.
$9 ft. next to Figueroa.
FREEMAN REALTY CO., 1414 W. 16th.

BROADWAY, near 39th st., 50 by 160, $250 per foot. $8500 handles, exclusive for a few days. Act quick. WILLIS LOFTUS LAND CO., 3016 S. Broadway. Humboldt 5178-J.

$195 A FOOT
BUSINESS CORNER
MAY HANDLE.
In growing west side business center, 433 Title Ins. Bldg. TR. 8088. No agts.

PROMINENT HOLLYWOOD BOULEVARD CORNER NEARLY IMPROVED; THEATERS AND MILLION DOLLAR HOTEL. $1500 PER FRONT FOOT. J. HARVEY McCARTHY CO. TRinity 9372.

150x100
CLOSE IN BUSINESS CORNER.
$44,000.
BRYANT REALTY CO. EXCL. AGTS.
452-53-54 Title Ins. Bldg. TRinity 8688.

ONE OF THE BUSIEST CORNERS in town, 66 ft. on brick. Income $21,000. Price $200,000. Assured future value $400,000. Call MR. HILDEBRETH. EM. 8272.

FOR SALE—Business frontage on County Rd. 2 blks. from car line. Only $2,000. Must look the place over. RICE, 821 W. 3rd, room 322. MEtro. 5007.

JEFFERSON ST. snap. $9550. Lot 50x150. 6-room house, value $12,500. Owing to death, must sell. $4500 cash required. 3240 S. MAIN ST.

$9 FT. business lot. Stimson ave. near Berendo. Terms. Alley. Bargain. J. M. BIET, 1200 W. Stimson. TR. 4808.

## BUSINESS PROPERTY—
### For Sale

CLOSING ESTATE
We are offering a choice corner on SO. MAIN ST.
Remember this great street has been overlooked in the great strides that Los Angeles has taken, and the advance has not hit the street like some streets Therefore, this is the time to buy.
THIS CORNER IS
101x140
PRICE $25,000
Terms.
We also have some good inside property, a choice lot at 51st, 50x150
PRICE $25,000
Another lot 50x150 with lot to rear, 50x125, making a "T" lot with two street entrances.
Price
$25,000
Exclusive Agents
VanDike 7581. CONWAY & GLEASNER
1032 Citizens Natl. Bank Bldg.

TWO ATTRACTIVE VALUES
BUSINESS PROPERTIES.
LARCHMONT BLVD.

Between First and Beverly blvd., 100x120, unimproved. Can be bought $10,000 under value.

WASHINGTON BLVD. CORNER.

East of Western, 167½x149, nominal improvements. This corner can be bought at a sacrifice. Call MR. LAACK.

LAACK & WILLIAMS.
TRinity 3641. 200 Pantages Bldg.

IMPROVED BUSINESS CORNER.
LEASED FOR 7½s. TO SAM SKELIG CO. AND RESPONSIBLE DRUGGIST.
$22,000—TERMS—$22,000.
New solid brick store building located at most strategic corner in Inglewood. Only stores available for hundreds of new homes. Bound to grow values very rapidly. Income averages $2000 a year for ten years. Large lot with 20-ft. vacant business frontage and room for two houses on side street.
This is a good safe investment with wonderful speculative features.
Store cash handle. Courtesy to brokers.
RALPH D. SWEENEY, INC.,
Phone 706 947. 21711 W. Washington.

49-YEAR LEASE
HILL STREET
60 FEET.
5-STORY AND BASEMENT.
Immediate possession. Ideal location for any class of business. To reliable tenants will give 10 to 49 year lease on entire building. For details see R. H. CANON.

W. I. HOLLINGSWORTH & CO.,
TRinity 9651. Realtors.
Hollingsworth Bldg., 6th and Hill.

$5000 UNDER VALUE
DOUBLE FRONTAGE
80 ft. on Washington Blvd., 189 ft. deep facing on another street. Present income $85 mo. This property is ripe for stores on Washington, auto, or flats on the other street. If you want to turn to big money, buy this now, as shortly before other improvements go in. Only $12,750. 4818 W. WASHINGTON. Phone 70697.

TO PRINCIPALS AND AGENTS.

We will finance light industrial and other enterprises going in business concerns who wish to buy lands and build buildings to house their respective businesses.

See MR. HAGANS,
9 to 12 a.m. for detailed information.
ANGELES MESA LAND CO.,
612 Pantages Bldg., 7th-Hill. TR. 4173.

BUSINESS LOT.
60x105.
This lot is located on Santa Monica Blvd., near Vermont ave. and is ripe for stores.
Stores in this neighborhood are in demand and a building will return a good investment. See MR. REA.
GRAM & KROHN.
609 S. Vermont. DUnkirk 2690.

BARGAIN HUNTERS LISTEN.
I'll sell the best lot at all. Business corner 100x130 in Burbank business center on San Fernando blvd. Now rented for gas station. Brings in $1200 a year. Price $35,000. Will sell for $1000 ft. in near future. Watch it. LEVTON. Hibbard 5083.

HOLLYWOOD 4-FAMILY FLAT STUCCO.
6 rms. each. Near Hollywood High. Strictly modern. 2 flats furnished. Garages. Income $510. Price $5,000. Terms. $2500 cash. Phone owner, Mr. McDermott, 1 to 5 p.m. 1212 S. ST. ANDREWS PL., Los Angeles. Phone 75422.

VINE ST. Corner near Santa Monica blvd. at gas-hall the real value—a snap for quick action. Sure to treble in value within two years.

JOE TOPLITZKY CO.,
Mr. Bruner.
205 H. W. Hellman Bldg. TR. 8481.

WHY STALL AROUND?
GET YOUR MONEY DOWN ON THIS
large business corner on Santa Monica Blvd. I can beat $275 per ft. on this for few hours, good terms. Adjoining, can sell you 50 ft. Don't be silly blustling—get out of the market and stop wasting your agent's time.
LINTON. Hibbard 1623.

CENTRAL BUSINESS
PROPERTY SALES AND LEASES

W. I. HOLLINGSWORTH & CO.
TRinity 9651. Realtors.
Hollingsworth Bldg., 6th and Hill.

BEST CORNER BUY
IN HOLLYWOOD
$20,000 cash will handle this wonderful business corner. Completely improvements and resell for $20,444 profit or show 20% net if held for income.
ELY & CURRY CO., Realtor
Holly 2262. 801 N. Western Ave.
GRanite 1351.

NON RESIDENCE WIRES SELL—
Santa Monica Blvd. frontage, near Hollywood Jct. Runs through to Myra ave. The Hyperion Blvd. extension. Will take 7-8 less than adjoining lot sold for last June. 50x112. Alley alongside. $2500 cash. BRINEGAR. 1906 No. Vermont. 54567. Garfield 7462.

POSITIVELY BIGGEST BARGAIN
Lot on Whittier Blvd., 45x180 to alley. $6750, terms. Angelus 2961.

SUNSET Blvd., 80x175 to alley, $625 per ft. 50 ft. less than adjoining. HOLT REALTY, 1803 N. Van Ness. GR. 7101.

WHITTIER Blvd., next to cor., lot 40x150, close in, $2250. $1000 down, $50 mo. 5426 WHITTIER BLVD. Pio. 4006.

Pico BLVD., business lot near La Brea ave. and Pico Blvd., now ready for business in fast-growing district. 768318.

VERMONT business corner, 66x140. $2500 underpriced, $6500 handles. $7100 S. VERMONT AVE. TR. 5746.

746 MAPLE AVE. Lot 44x137½. Price $25,000, half cash. FIGUEROA INVESTMENT CO., 27321 S. Figueroa. HU. 8217.

BANK appraisal today $31,900. For bank see owner after 4 p.m. 4019½ Monta.

$2750. $500 DOWN. Main st. bus. lot, small bldg. 7329 MONETA.

## INDUSTRIAL PROPERTY—
### For Sale and Exchange

FOR SALE—1000 acres of industrial land, owned by the San Diego Chamber of Commerce, are now available in large or small tracts, on favorable terms. Ideal for plants; far below an uninflated market value. Rail facilities direct car and other utilities are already in. This is a development of San Diego Harbor will give these lands terrific increase in value of immense value. For prices, terms, and other information address
CHAMBER OF COMMERCE,
San Diego,
California.

TO PRINCIPALS AND AGENTS.

We will finance light industrial and other enterprises going in business concerns who wish to buy lands and build buildings to house their respective businesses.

See MR. HAGANS,
9 to 12 a.m. for detailed information.
ANGELES MESA LAND CO.,
612 Pantages Bldg., 7th-Hill. TR. 4173.

GOODYEAR INDUSTRIAL TRACT—
We know it from A to Z. We specialize in industrial acreage and improved and ground leases. We will build and sell on reasonable terms.
REMEMBER, WE'RE RIGHT ON THE GROUND. SEE US.

ABBOTT-MEISEL CO.
830 E. Slauson ave. HUmbolt 2190.

ABSOLUTE acreage, Am retiring from business. Will sell 120x120 corner near Alameda and 52d. Will consider trade for business or, wholesale and established business to $28,500. Ground alone worth $30,000. Inc. clear. OLSEN & BELL, my agents, 740 S. Bdwy. 1104 Garland Bldg. Tucker 4836.

MUST LET OUT
Even as low as $200 per front foot may buy 160 feet near San Pedro and 10th. $20,000 loan can continue. Cheap improvements.
W. A. KULP.
ELMO A. BALAGH
302 Hillstreet Bldg. TRinity 8961.

THE logical locating of your business is our business. Raw material, market, housing. These are the deciding factors of your success. Let us help you.
W. H. DAUM & STAFF.
Fifth floor, 756 So. Spring. TRinity 5351.

GOODYEAR INDUSTRIAL. We will build, sell and carry size up to 3 acres and building, easy terms. We will build and lease.
BOYCE-SEELY CONSTRUCTION CO.,
411 Pantages Bldg. VA. 2005.

FOR SALE—Old land or industrial site on P. E. line, south slope Signal Hill, one and one-half acres, 400 feet track frontage. Priced for quick sale. H. S. O'BRIEN, owner, 9805½ W. 43rd Place, L. A.

INDUSTRIAL PROPERTIES.
In every section for SALE or LEASE.
See MR. HOWARD. ROBERT MARSH & CO., INC.,
ANGELUS-STRONG BLDG.
TRinity 1133.

CONCRETE Clean a factory or warehouse, 4 cents sq. ft. month. You get deal in ten cents. R. HEWITT of O. C. JOHNNY CO., 302 Van Nuys Bldg. Vandike 6867.

FOR SALE or lease, industrial property ideal factory site, paved roads, water, S.P. side tracks on property; electric power. 5c car fare; this is it. C. H. ELLISON, Tucker 2888. 318 Delta Bldg.

## INDUSTRIAL PROPERTY—
### For Sale and Exchange

SACRIFICE SALE
Pine location, big tract, track in. Must sell immediately, cheap. Address F. box 809, TIMES BRANCH.

## INCOME PROPERTY—
### For Sale

MOST ATTRACTIVE DUPLEX
IN WILSHIRE.
1221 LONGWOOD AVE.
Lower floor has 8 large well arranged rooms. The owner occupies the upper, a most attractive apartment with large sun room. Drive out today and see this exceptional home and income.
THE FRANK MELINE CO.
5701 Wilshire Blvd. DRexel 1484.

WILSHIRE INCOME—
NEAR AMBASSADOR HOTEL.
Beautiful building containing 4 flats of 5 large rooms each. Tiled baths and showers, also tiled sinks. Main rooms finished in mahogany. A well-built beautifully finished and modern building. Income $4800 a year. Price $36,000. Insurance $17,500. Want $5000 cash balance on good 1st. mtge. for mortgage.
EDWARDS & WILDEY CO. Ambassador

## HARBOR PROPERTY—
For Sale

**Wilmington**
SEND FOR LATEST
WILMINGTON MAP, 25c
PIONEER REALTY CO.
329 E. AVALON BLVD., WILMINGTON
10 CENTS IN STAMPS

## COUNTRY PROPERTY
For Sale

"SOUTH COAST PARK"
"SPECIALS"

If you have not yet looked over our "Specials" do so at once.

We have just sold another tract of land to a bulk and need more.

For your consideration we offer the following:

No. 2C. A dandy tract of 10 acres. Deep, warm soil and fine water situation. Terms for $500 per acre.

No. 6-acre. $ 1-4 acres, right across street from a thriving town. Water for $600 per acre.

No. 4-20. 1 1-2 acres, level, some fruit. Terms for $400 per acre.

Terms on all the above are 20% cash and 10% per month.

For the above and many other fine buys, call on or write

SOUTH COAST LAND COMPANY.
F. M. Chamberlain, Sales Mgr.
912 Garland Bldg., 740 S. Olive, Main 7S. 3161, Los Angeles, Calif.

FOR sale, 2000 acres of fine stock ranch and you can get 2000 more acres adjoining if you want it; right on the highway; lots of spring water and shade, abundance of grass. Terms or exchange.

$54.00—680 acres about one-half creek bottom land, the balance rolling, fine for stock, good improvements; will exchange for income property.

$9500—45 acres of Bear Creek bottom land, will grow anything. Stucco and shingle house.

$30,000—200 acres of alfalfa land on a Merced River, one of the best dairy farms in the State. Fine improvements. Terms if desired.

$65,000—120 acres of the best Thompson Malaga vineyard in California, will be sold on the market 2 weeks earlier than any other grapes in California. The whole crop can be contracted for at $30 per ton for the next 2 years.

$15,000—640 acres, 3 hay ranch, 200 acres can be cultivated. On the Salinas River grazing land, spring water every-where near the P.O. Fenced and cross-fenced.

These properties are all near Merced, Cal. Write or call on W. J. HEALY, 1 S. M. Merced, Cal.

FIVE FROM OWNER—AT WHOLESALE
5-ACRE TRACTS—ALL IN ALFALFA
Two Miles From Los Angeles City Limits
Improved, with good income at half value, on Redondo Beach Blvd., Main st., Fallbrook, Vermont Ave., Gardena, Inglewood, Long Beach, Compton, Whittier, Pomona, Ontario, Riverside, Redlands, San Bernardino, Monrovia, Pasadena, Glendale, Burbank, Van Nuys, Santa Monica, Hollywood, Culver City, Venice, Redondo, San Pedro, Long Beach, Santa Monica, Beverly Hills, Alhambra, Huntington Park, Bell, Maywood

## HOTELS, ROOMING HOUSES
For Sale, Rx, Lease, Wanted

### For Sale

TWO NET PERCENTAGE LEASES

A NEW HOTEL CONTAINING 94 SUITES OF 2 ROOMS, PRIVATE BATH, AUTOMATIC ELEVATOR, STEAM HEAT, ALL ROOMS LIGHT AND FAIRLY SIZED, ALL HAVE TOILETS BUT FOUR.

THE OWNER WILL LEASE YOU THIS HOTEL ON A NET PERCENTAGE BASIS WHICH MEANS THAT YOU DO NOT PAY ANY RENT, BUT IN LIEU OF RENT YOU PAY THE OWNER SIXTY PER CENT OF THE PROFITS. YOU ARE ALSO REQUIRED TO PURCHASE THE BUILDING AND A BOND OF $10,000, REFUNDABLE WHEN FURNITURE IS CLEAR.

THIS HOTEL IS LOCATED ADJACENT TO SEVENTH AND FIGUEROA STREETS AND PRESENTS AN OPPORTUNITY THAT INCLUDES COURTESY, LAUDLOW'S TOP PAY RENT.

APARTMENT HOUSE CONTAINING 84 SINGLES AND 4 DOUBLE APARTMENTS AND 20 HOTEL ROOMS WITH BATH. FOUR-STORY BRICK BUILDING, AUTOMATIC ELEVATOR, VERY CENTRAL LOCATION. LEASE FOR TEN YEARS AND GIVE LIBERAL PERCENTAGE OF NET PROFIT. THE OWNER SIXTY PER CENT OF THE NET PROFITS. $15,000 BOND REQUIRED, BUT THIS FURNITURE NEED NOT BE CLEAR.

THIS ABOUT THE PROPOSITION ELSEWHERE. SIZE IS NOTHING. MONEY IF YOU DON'T. MAKE YOU DON'T PAY.

CASON-WHILTON & CO.
HOTEL BROKERS
512 TITLE INS. BLDG.
Main 6207. Main 6207.

LEASE and furniture, 4-flat bldg., 2 rms. each, $1,100 cash, $300, rest $12. OWNER, Beacon 3406.

FOR SALE—Lease, furniture, 50 rooms; cash bargain or will trade for clear property. Owner must sell. 1016 S. COLORADO. 72780.

$400 CASH buys furn. and leases 15-room house; bal. terms. 56 U.S.C. HE. 8264.

$8 ROOMS—2-year lease, rooms 9 full, close in; $1,000. Metropolitan Realty, 1000 Delta Bldg.

NEWLY furn. 28 rms., hot & cold water, $5000. Terms. 70754 E. 8TH ST.

### For Lease.

$950, 1422 S. St. Andrews Pl. Rooming house, 11 rooms, 3 baths, partly furn. See OWNER, phone 76748.

### Wanted

WANT rooming house, about 20 rms., in exchange for $4000 equity in good 5-room bungalow. Large lot, close in. Owner, 1xx AKIN-LAMBERT CO., 517 Story Exchange Bldg. Main 2216.

WE handle clients' mortgages on hotels and apartments and have buyers. H. M. SCHISLER, Chanslor Bldg. 5th & Hope Sts.

## BUNGALOW COURTS—
For Sale, Rx, Lease Wanted

BUNGALOW COURT.
LEASE & FURNITURE
NO VACANCIES.
PER. AND NET.
ON SUMMER RENTALS
THE FRANK MELIND COMPANY,
6731 Hollywood Blvd. HOLL. 0751.

BARGAIN IN WILSHIRE DISTRICT.
12-room, new, with garage, new furniture, 100-ft. lease, will give immediate possession; $1,000 cash, balance terms or small income property. Phone 24810.

FOR LEASE, 10 UNIT BUNGALOW COURT in good locality; modern; the right kind of tenants; $1,000 cash, balance terms. FILER, FRANK MELIND COMPANY, 6731 Hollywood Blvd. HOLL. 0751.

BARGAIN—24-ROOM APARTMENT
$6000 cash handles.
Will clear $175. Rent $6.25 room.
SEVENTH STREET BROKERS
1180 W. 7th st. Phone 557-179.

APARTMENT, 20-rm., 2 priv. baths, $500 cash, rest monthly; 2 rms. vacant; brick. $2000 will handle. 60-yr. on Bldg., 5-yr. lease, same income trade. 917 W. 47TH ST. Main 1164.

FOR SALE or trade by owner, ½ interest in 84-room apt.-house lease and fixtures. Very reasonable. Phone 44800, 1000 E. 4TH ST.

32 ROOM apt.-house, west side, beautifully furnished. $1500 will handle. Consider trade. Owner, 3xx WEST VERNON.

FURNITURE, lease, 9-rm. house and the room, income $300 clear. $1600 will handle. Wife ill, must sell. Phone for appointment, Wrightell 2647-J.

### For Lease.

WANT lessee for 150-room apt. hotel. Will advance $4,000 in furniture to responsible party. Address F, box 372, TIMES OFFICE.

### Wanted.

WILL lease unfurnished apt., hotel, court. Apply Beacon 7447.

WANTED—Chattel mortgage for acreage near Los Angeles. Beacon 7447.

## BUSINESS INVESTMENTS—
All Kinds

A CAPABLE executive who has $2500 to invest in very lucrative proposition. Reference exchanged. Call or write WILLIAM I. YOUNGFLESH, 347 So. Figueroa st.

GOING business by successful capital to $1,000,000. Live opportunity to share in excellent income net profits. MR. MOREY, 2700 Darwin ave. Capital 1117.

STOP!!! COME IN!!!
$200 lets you in a good; give $50 a month as long as you wish. Investigate guarantee; everything shown you. A. D., 140 N. SPRING.

$425 STARTS you in a legitimate business netting from $165 to $250 monthly. Give us ten minutes' time and we'll prove to you conclusively that this is a fact. 529 MERCHANTS NATL. BANK BLDG.

OPENING, $1500 and service buys interest in one of the most successful cafeterias in Los Angeles; only reason for selling is poor health. Address F. box 372, TIMES OFFICE.

$2500 CASH handles candy row apt. house of 9 rooms. Cost brick bldg. rent $115 per month. Exceptional value. Owner must sell quickly. 1000 E. 20TH ST. Ideal location. Adams 4000.

$4,000 CASH handles candy row apt. house of 9 rooms. Cost brick bldg. rent $115 per month. Exceptional value. Owner must sell quickly. 1000 E. 20TH ST. Ideal location. Adams 4000.

84 RMS. within distance, rent 25% under market. Rent $400. Dividend nets 11 per cent. Income 18 months. Price $6000. Investigate $1200 cash, balance terms. Westlake Inv. Co., 1620 W. 7th.

46-ROOM apartment, $6000, $3000 cash. Rent $45. Strictly modern home, many furniture, piano, chest of rugs, owner leaving. PLMER, SALOMON CO., 650 S. Chapman Bldg. TUCker 4376

# GASOLINE PRICE WAR CONTINUES

## Last Gets Lowest Quotation in Six-Year Period

## Standard Orders Dealers to Meet Competition

## "Cracking" Gain Offsetting Production Check

[BY A. P. NIGHT WIRE]

NEW YORK, Oct. 1.—The gasoline price-cutting war throughout the East was intensified today when the Standard Oil Company of New Jersey authorized local dealers in its territory to meet competitive cuts by all other companies.

Extension of the price reduction inaugurated yesterday by the leading companies today carried prices along the entire eastern seaboard to the lowest levels since the war.

### CUT FOLLOWS CUT

Forced to meet the drastic cuts ordered by the Gulf Refining company, the Standard Oil Company of New Jersey lowered prices from 1 to 3 cents a gallon throughout its territory, following the 1-cent reduction put into effect yesterday. This action brought the tank-wagon price in New Jersey to the 13½-cent level established by the Gulf Refining Company.

A reduction of 3 cents a gallon in North Carolina, following the 1-cent cut made yesterday, brought the price down to 12 cents a gallon, exclusive of the State tax. A similar reduction in South Carolina established a new price of 12½ cents while a 2-cent cut in Maryland brought the quotation to 13 cents a gallon. New prices in other States, the Standard Oil officials said, had not been definitely fixed pending advices as to the extent of the changes made by other companies.

The Atlantic Refining Company has readjusted its prices today, reducing the tank-wagon quotation in Pennsylvania and Delaware 2 cents to 14 cents a gallon. Service-station prices were lowered 2 cents to 15 cents a gallon plus the 2-cent state tax.

Excessive gasoline stocks on hand at the end of the motoring season in sight apparently have supplied the motive for price cutting.

Despite a recent curtailment of crude oil production, the output of gasoline has continued to mount because of the larger percentage of the refined product obtained through improved "cracking" processes.

# DOUBLE LIFE IN BLOCK CHARGED

### Prisoner Said to Have Had Two Wives in Same Neighborhood

Arthur Achenback, alias Arthur Brown, was accused of bigamy yesterday in a complaint issued by Dep. Dist.-Atty. Clark. He was lodged in the County Jail.

After twelve years of married life with Nellie Moran Achenback, it is asserted, he met Mabel Walburn, 21 years of age, and married her September 25. He set up housekeeping with her within a block of his other home, but while this was convenient in other respects it led to the early discovery of his attempted double life, as the two women found each other, it is said.

# BRITISH OPPOSE JAPANESE PLAN

(Continued from First Page)

light of its own interests and ideals. In no circumstances will Australia agree to allow the "white Australia" question to be decided by the League of Nations or anyone else. The matter is solely an Australian ideal and it will be maintained at any cost if necessary and with the utmost sacrifices.

"It is not likely that Australia will be asked to make a last-ditch defense of that ideal, for even if by some miracle the League of Nations includes the question in the ambit of its powers, it is improbable that the edict of the League could operate. The League may reduce armaments but not the relative fighting capacity upon which depends not only ships and armies but economic strength."

The Sydney Herald says:

"If the people of one nation cannot remain unmoved by the domestic acts, legislation and quarrels within another nation what is the use of pronouncing such acts, legislation and quarrels the sole concern of the one nation alone? We are not supporters of Japan against America. Japan's own law against foreigners is severely discriminatory.

"Australia must anticipate any possible racial conflict in the Pacific, no matter between what powers, with so much anxiety as anybody. How could Australia or the whole British Empire hope for immunity from such a conflict?"

Discussion of the protocol has served to discredit the League of Nations in the eyes of many Australian politicians, who are readjusting their attitude regarding participation in the League's activities in view of the danger of its interference with vital domestic affairs.

### WARM DEBATES LOOM AT OTTAWA

[EXCLUSIVE DISPATCH]

OTTAWA, Oct. 1.—Opposition leaders in the capital have announced that the Japanese tactics at Geneva will be the subject of warm debates in the next session of the House of Commons. The government will be called on to make definitely clear its stand on oriental immigration and other international issues. Prime Minister MacKenzie is on the way to the Canadian West to make a stronger alliance of the Western Canada Progressives with the government prior to next session.

While the Premier remains noncommittal on the Japanese issue, his aides and the opposition leaders said that Canada's affairs must be settled by Canada's Parliament, and that the Parmoor compromise would not be accepted here.

Canada will not let the Japanese make internal questions subjects for international inquiries. The government and opposition leaders agree that immigration is a question for each nation to settle. They both say that no matter what is done this is one question that will be settled by the Parliament of Canada.

### JAPANESE STAND DEFENDED BY ISHII

[BY CABLE AND ASSOCIATED PRESS]

GENEVA, Oct. 1.—The Japanese delegation has collaborated sincerely and loyally with all in the elaboration of the protocol of arbitration and security, Viscount Ishii declared at the night session of the League Assembly.

In view of the agitation caused by the Japanese amendments, which seemed for a time to endanger the entire peace system elaborated at Geneva, Viscount Ishii's appearance on the rostrum evoked extraordinary interest. He said:

"We have explained our viewpoint with complete frankness, which has sometimes rendered the discussions delicate, but we have been constantly inspired by a spirit of conciliation and understanding. Our insistence related only to purely judicial questions and had no other motive than our sincere desire to accomplish a work which would be logical and coherent.

"Only loyal frankness and good will can lead to final success and found a durable organism. Thanks to the magnificent efforts of all well-intentioned delegates we have succeeded in establishing bases for our great accomplishment, the pacification of the world by arbitration and security, and also the liberation of humanity from the heavy burden of armaments."

Viscount Ishii concluded with the statement that the Japanese delegation gave its entire approval "with lively satisfaction" to the resolution which transmits the protocol to the home governments.

Arthur Henderson, the British Home Secretary, supported the resolution for transmission of the protocol because, he explained, "the protocol is an advance over any previous effort, exceeding even the moral elements of the covenant."

"The United States," said Mr. Henderson, "is entitled to all of our gratitude and our congratulations for the lead it gave in developing arbitration in the second Hague conference. We send tonight our thanks to that great pioneer in arbitration."

Mr. Henderson warned of the technical difficulties ahead of the disarmament conference, but appealed to the delegations to pave the way for the success of the conference by hastening ratifications of the protocol.

# BRIAND SPEAKS FOR PROTOCOL

(Continued from First Page)

covenant, that is to say, not until a stage has been reached which means war or a threat of war at which stage a new condition arises and we enter into the sphere of international law.

### AMERICANS PRAISED

If the worst happened, and an economic sanction against any aggressor proved insufficient and force of arms must be resorted to, he added, the council would have neither troops nor ships at its disposal, but every government must decide for itself what it could do to help the victim of the aggressor.

The other speakers included Signor Scialoia of Italy, Jonkheer J. Loudon of Holland, Paul Hymans of Belgium and C. J. A. Enckell, former foreign minister of Finland. Jonkheer Loudon paid tribute to Gen. Bliss, Prof. Shotwell and David Hunter Miller, for the American contribution to the Geneva peace endeavors and recalled that the Pope in 1917 had suggested that states which refused arbitration should be regarded as aggressors.

M. Hymans regretted that the protocol, once ratified, would not go into force immediately, but would remain suspended until the successful conclusion of the disarmament conference.

What is officially known as "The Protocol for Pacific Settlement of International Disputes," is a document containing a preamble and twenty-one clauses.

The preamble sets forth that one of its purposes is the realization of the reduction of national armaments to the lowest point consistent with national safety and the enforcement by common action of international obligations.

The most important clauses are those which interpret and strengthen the League of Nations covenant, provide a system for the fining of an aggressor state and machinery for the arbitration of all and any disputes which may arise, thus paving the way which former Premier Briand in his speech today called "making war on war."

### AGREE AGAINST WAR

Article II says:

"The signatory states agree in no case to resort to war, either with one another or against a state which, if occasion arises, accepts all the obligations hereafter set out, except in case of resistance to acts of aggression or when acting in agreement with the Council or Assembly of the League of Nations in accordance with the provisions of the covenant and the present protocol."

Article III commits the signatories to the acceptance of the compulsory arbitration clause of the World Court. Reservations are permitted, but accession must be given within a month from the time the protocol enters into force.

Article IV, on arbitration, completes the provisions of Article XV on the League covenant as follows:

"If a dispute submitted to the Council is not settled by it as provided in paragraph three, Article XV, the Council shall endeavor to persuade the parties to submit the dispute to judicial settlement or arbitration. If the parties cannot agree to do so, there shall, at the request of at least one of the parties, be constituted a committee of arbitrators. This committee shall, so far as possible, be constituted by agreement between the parties.

"Within the period fixed by the Council, the parties have failed to agree, in whole or in part, upon the number of names and powers of the arbitrators and upon the procedure, the Council shall settle the point remaining in suspense. It will, with the utmost possible despatch, select, in consultations with the parties, the arbitrators and their president from among persons who, by their nationality, their personal character and acceptance appear to provide the highest guarantee of competence and impartiality.

### BAR SECOND SOLUTION

"After the claims of the parties have been formulated, the committee of arbitrators, upon the request of any party, shall, through the medium of the Council, request advisory opinion upon any points of law in dispute, from the Permanent Court of International Justice. If none of the parties asks for arbitration, the Council shall again take the dispute under consideration.

"If the Council reaches a report which is unanimously agreed to by the members thereof, other than representatives of any of the parties to the dispute, the signatory states agree to comply with the recommendations therein. If the Council fails to reach a report which is concurred in by all the members other than representatives of any of the parties to the dispute, it shall submit the dispute to arbitration.

"In no case, may a solution, upon which there has already been a unanimous recommendation by the Council, and which has been accepted by one of the parties concerned, be again called into question. The signatory states undertake to carry out in full and in good faith any judicial sentence or arbitral award that may be made and will comply with the solutions recommended by the Council.

"In the event of a state failing to carry out the above undertakings, the Council shall exert all influence to obtain compliance therewith. If it fails therein, it shall propose what steps should be taken to give effect thereto, in accordance with the provisions contained at the end of Article XIII of the covenant. Should a state, in disregard of the above undertakings, resort to war, sanctions provided for by Article XVI of the covenant, and interpreted in the manner indicated by the protocol, shall immediately become applicable to it."

### JAPAN'S AMENDMENTS

Clause V, on domestic jurisdiction, which was amended at the request of the Japanese, says:

"The provision of paragraph 8, Article XV of the covenant, shall continue to apply in proceedings before the Council. If, in the course of arbitration, one of the parties claims that the dispute, or a part thereof, arises out of a matter which, by international law, is solely within the domestic jurisdiction of the party, the arbitrators shall on this point take the advice of the permanent Court of International Justice, through the medium of the Council. The opinion of the court shall be binding upon the arbitrators who, if the opinion is affirmative shall confine themselves to so declaring in their award.

"If the question is held by the court or council to be a matter solely within the domestic jurisdiction of the state, this decision shall not prevent consideration of the situation by the council or assembly under Article XI of the covenant."

# TOO MANY HENS VACATE COOPS

### Baldwin Park Exercised Over Mysterious Flitting of 1200 Chickens

D. J. Shultis of Baldwin Park doesn't want to accuse anybody of anything, but he put it up to the Board of Supervisors in a letter received by them yesterday, that it is peculiar, to say the least, that 1200 Baldwin Park hens have disappeared during the past six months.

An ordinance making it a misdemeanor to be seen on the street with a chicken between 6 p.m. and 6 a.m. was suggested as a corrective measure. Baldwin Park chicken ranchers, of whom Shultis is one, are out $2500 as a result of the mysterious disappearances of their hens, he estimated.

His suggestion was referred to Supervisor Cogswell, specialist of the board on rural affairs.

covenant."

By Article VII, if the dispute arises, the states agree that, before submitting the same to arbitration or during arbitration, they will not increase their armaments until regulated by the next year's conference. Authority is provided to investigate whether increases occur and any guilty state will be summoned by the council. If it refuses to obey the summons, the council, by a two-thirds majority, may decide upon measures to end the situation threatening peace.

Article IX recommends the establishment of demilitarized zones. Article X, defining an aggressor, which was also amended at the request of the Japanese, says:

"'A state which resorts to war in violation of the undertaking contained in the covenant or in the present protocol is an aggressor. Violation of the rules laid down in demilitarized zones shall be held as equivalent to a resort to war. In the event of hostilities having broken out, any state shall be presumed to be an aggressor—unless a decision of the council, which must be taken unanimously, shall otherwise declare—if it has refused to submit the dispute to the procedure of pacific settlement provided by Articles XIII and XV of the covenant, amplified by the present protocol or comply with the judicial sentence or arbitral award, or with the unanimous recommendation of the council, or has disregarded the unanimous report of the council or judicial sentence or arbitral award recognizing that the dispute between it and the other belligerent states arises out of a matter, which, by international law is solely within the domestic jurisdiction of the latter state.

### AGGRESSOR DEFINED

"Nevertheless, in the last case, the state shall only be presumed to be an aggressor if it has not previously submitted the question to the council or assembly in accordance with Article XI of the covenant, also if it has violated provisional measures enjoined by the council for the period while the proceedings are in progress, as contemplated in Article VII of the protocol.

"Apart from the cases dealt with above, if the council does not at once succeed in determining the aggressor, it shall be bound to enjoin upon the belligerents an armistice and shall fix the terms, acting, if need be, by two-thirds majority and shall supervise the execution. Any belligerent which has refused to accept the armistice, or has violated its terms, shall be deemed an aggressor. The council shall upon the signatory states to apply forthwith against the aggressor the sanctions provided by Article XI of the present protocol, and any signatory state thus called upon shall thereupon be entitled to exercise the rights of a belligerent."

Article XI on sanctions declares that as soon as the Council has called upon signatory States to apply sanctions, the obligations of the States in regard to sanctions of all kinds mentioned in Article XVI of the covenant will immediately become operative for employment. The article continues:

"Those obligations shall be interpreted as obliging each of the signatory States to co-operate loyally and effective to support the covenant of the League of Nations and, in resistance to any act of aggression, to a degree according to its geographical position and its particular situation as regards armaments. In accordance with paragraph three, Article XVI of the covenant, the signatory States agree jointly and severally to the undertaking to come to the assistance of the State attacked or threatened and to give each other mutual support by means of the facilities of reciprocal exchanges as regards provision of raw materials and supplies of every kind, openings of credits, transport and transit, and for this purpose to take all measures in their power to preserve the safety of communication by land and sea of the attacked or the threatened State. If both parties to the dispute are aggressors within the meaning of Article X, economic and financial sanctions shall be applied to both of them."

### FORCES TO BE LISTED

Article XIII calls upon the States to inform the Council what military and naval air forces they would be able to bring into action immediately for fulfillment of the obligations of the covenant and protocol. This article also authorizes the operation of special regional military agreements, thereby meeting the French desire for security, provided the agreements are registered and published and are open to the adherence of all the member States.

Article XVI, which possesses importance to non-members of the League, says:

"The signatory States agree that, in the event of a dispute between one or more of them and one or more States which have not signed the protocol and are not members of the League of Nations, such non-member States shall be invited, on conditions contemplated in Article XVII of the covenant, to submit for the purpose of pacific settlement, to the obligations accepted by States which are signatories to the present protocol. If the State so invited, having refused to accept said condition and obligations, resorts to war against a signatory State, provisions of Article XVI of the covenant, as defined by the present protocol, shall be applicable against it."

The concluding articles provide for the convocation of a conference for the reduction of armaments at Geneva, June 15, 1925, with all the countries invited, and to ask the Council to draw up a definite program for the same. If, by May 1, the protocol has not been ratified by a majority of the permanent members of the Council and ten other League members, the Council shall decide whether to cancel the invitation or adjourn the conference.

If sufficiently ratified, the protocol will enter into force as soon as the plan for reduction of armaments has been adopted by the Council. If the plan is not carried out, the Council may declare the protocol null and void.

### MAYWOOD HAS COP

[EXCLUSIVE DISPATCH]

MAYWOOD, Oct. 1.—Maywood, the new city of the sixth class, now has its first city marshal. Police Commissioner Hejack has appointed Vere Meadows, of that city, as the head of the police department.


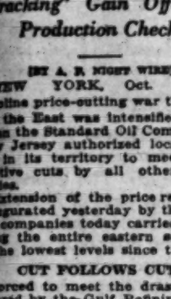

HERE'S the "low-down" on high prices—go up three floors to get the lowest prices consistent with highest quality.

Jack Bean's Full Dress & Tuxedo Shop
305-309 LOEW'S STATE BLDG. LOS ANGELES
Seventh & Broadway Phone MEtro 4803
[RENTAL SECTION IN CONNECTION]

Poor Eyes
YOUR EYES EXAMINED GLASSES COMPLETE $2.90

¶ An *examination* of your eyes, a *pair* of *spherical glasses*, in a *frame, complete* for $2.90. One week only.
¶ *Gold* or *shell frames, toric, fancy shapes* and *double vision glasses* correspondingly *low*.
¶ *So many* people think *as soon* as their *eyes trouble* them it is a sign that they *WILL HAVE TO WEAR GLASSES;* this is not so. *Many* are *wearing glasses* that *never did need them* or *never did fit them. Properly fitting* the eye is the *first essential. Good glasses are not a luxury,* they are a *necessity* and *properly fitting* the eye calls for *some brain work.*
¶ *My method of fitting is so easy and scientific.*
¶ I *always try* to be *reasonable* in my charges. No "drops" used. Some of your neighbors are wearing glasses I fitted.

C. N. HOPKINS, M.D.
Eye, Ear, Nose and Throat Specialist
Suite 201-203-205 Loughlin Bldg.
318 South Broadway
Hours: 9 to 4

Sure Relief FOR INDIGESTION

BELL-ANS
25¢ and 75¢ Packages Everywhere

Three Days Left to Register.

The Owl Drug Co

1 Cent Sale
Continued THURSDAY and FRIDAY
October 2nd and 3rd

So many of our friends and good customers have asked by 'phone and letter that we continue The One-Cent Sale on account of the extremely hot weather making it impossible to shop and make purchases desired.

So in compliance with these requests The Owl Drug Co are extending the sale dates of The Annual One-Cent Sale two days longer — Thursday and Friday, October 2nd and 3rd. This is in line with the policy of The Owl and Sun Drug Company in considering service to their customers First, and are continuing The One-Cent Sale two days longer, although in some instances stocks are depleted.

However, we have fortunately been able to replenish the One-Cent Sale Merchandise in most every needed item and trust that our patrons will make purchases as early Thursday and Friday as possible in order that our standard of service be maintained.

THE OWL DRUG CO
THE SUN DRUG CO

The Owl Drug Co
REG. U. S. PAT. OFF.
A National Institution Operating 87 Stores in 24 Cities

A Match
Copyright

PANTS TO MATCH
Your Coat and Vest
Any Pattern
Perfectly Tailored
Bring or Mail Vest or Sample
MATCH PANTS COMPANY
Room 217 Consolidated Bldg.
607 S. Hill St.
Los Angeles, Cal. Phone VAndike 8478
Chicago and New York

Guaranteed Life Income Annuities
MAKE FOR CONVENIENT AND LONGER LIFE. PROVIDE A MUCH LARGER RETURN THAN OTHER SAFE INVESTMENTS. ALL GUARANTEED.
At age 70, $1000 will provide a yearly —tax free—life income of $138.70. (Monthly instalments if preferred). Larger investments yield proportionately larger income.
At older ages income larger, at younger ages somewhat less. No medical examination, no red tape.
Issued and guaranteed by the Pacific Mutual Life Insurance Co.—56 years old, with assets in excess of $1 million dollars.
This is the ideal way to invest for absolute safety and large income return. All guaranteed.
Call or address for full particulars W. R. HOEFFLIN, Assistant Manager, 522 Pacific Mutual Bldg., 523 W. Sixth St. Phone TRinity 8501

"Fine," said the Dentist

"This time I can't find a single cavity." What a relief after looking forward with dread to that tooth examination.

Diligent use of Myrrohl is helping thousands in their endeavors to banish tooth decay and the pain, sickness and expense that follow it.

Myrrohl is a harmless, pleasant tasting, no-grit dentifrice that dissolves and washes out the food particles in which lodge decay-producing bacteria. It owes its unusual effectiveness to THREE ACTIVE HEALING AGENTS—gum myrrh, red gum and zinc chloride, highly valued by dentists for their medicinal and germicidal properties.

Myrrohl whitens and frees smoker teeth from NICOTINE STAINS.

FIGHT TOOTH DECAY EVERY DAY—with Myrrohl. © 1924, M.C.C.

25c size and a convenient and economical 50c size

MYRROHL TOOTH PASTE

WATCHES REPAIRED

To add to our fast growing list of satisfied customers we will repair any American watch for $1.00 and charge wholesale for material used and guarantee its time keeping for 2 years.
$1
REINGOLD'S
521 So. Spring St.

One of the best known Dentists in Los Angeles
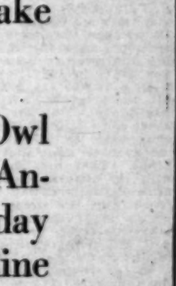
All operations without pain. Free examinations and advice.
Special attention to painless extraction of teeth.
Minimum Prices
GOLD CROWNS ..... $5.00
PORCELAIN CROWNS ..... 5.00
BRIDGE WORK ..... 5.00
SET OF TEETH ..... 10.00
DR. CARR, Dentist
230-31 O. T. Johnson Building
Broadway at Fourth
Hours, 9 to 5:30. Phone TUcker 4903
Sunday and Evening Appointments

SAN FRANCISCO CHRONICLE
San Francisco's Leading Daily and Sunday Paper
You cannot afford to overlook its special Sunday features which teem with interest.
The Chronicle reaches a high buying power class of readers and consistently produces satisfactory results for advertisers. For advertising rates and detailed information call
R. J. BIDWELL CO.
Pacific Coast Representatives
TIMES BLDG., LOS ANGELES
MEtropolitan 0700
Subscription Office: Louis Baar, 803 Henne Bldg., MEtropolitan 3263

# FLAWS CITED IN RADICALS' LOGIC

*Men Who Score Postal Service Back Rail Ownership*

*Road Wages at Peak, Says Economic Expert*

*Employees Could Earn More But for Union Rules*

BY ROBERT B. ARMSTRONG
[EXCLUSIVE DISPATCH]

WASHINGTON, Oct. 1.—The same radical union labor leaders who are appealing to railroad employees to elect La Follette on a government ownership platform are issuing attacks on the government for the asserted ill treatment of government employees in the postal service.

The average government wage is $1286. The average railway employee's wage is $1619; and could be several hundred dollars higher in many instances if railway employees were allowed to work six days a week instead of five—this latter union rule making many a potential $5000-a-year railroad engineer earn only $3500 according to a statement issued here tonight by A. H. Mulliken, president of the American Economic Institute.

**RAIL WAGE HIGHEST**

While the radical railway labor leaders are asking railroad men to support the Wisconsin Senator on his government-ownership platform for the Presidency, says Mr. Mulliken, they fail to state that railroad wages today are higher than they were under government control. Eleven years ago the average railway wage was $767; in 1917, it was $1004; in 1918, it was $1419, and in 1919, still under government control, it was $1486. But the biggest advance came in 1920, after the roads went back to private ownership, the average wage that year being $1820. That was the peak, and with the natural recession in all price figures, railway wages have receded to the present average, which is $1619—higher than it ever was under government control and employees today work less hours than ever before.

In ten years, railroad wages have increased 114 per cent. They have shot ahead nine times as much in actual money and five times as much in proportion as the return earned upon invested capital. The big profits in the railroad business have gone to the workers—not the stockholders. The figures prove it: In 1913, net operating income of Class 1 roads was $787,600,000, and in 1923, it was $976,600,000, which was a 24 per cent increase. But the wages paid out in 1913 on the same roads were $1,337,000,000, and ten years later the wages totaled $3,943,000,000, which is 127 per cent increase.

**RULE CUTS PAY**

Union rules prohibiting men from doing a full week's work keep down many railroad employees' wages. There is a huge pay envelope loss because of the union rule whereby the mileage of engineers and firemen is strictly limited. On many roads, men in passenger service must lay off after a maximum of 4800 miles a month and men in the freight service must not run their engines more than 3800 miles in a month. By this rule, they lose from thirty to 100 days in a year.

Under these conditions, the average wages for passenger engineers are $254 a month or $3048 a year; $287 a month, $3444 a year for freight engineers; $188 a month or $2256 a year for passenger firemen; $179 a month or $2148 a year for freight firemen. If allowed to work full time many engineers could earn $5000 and many firemen could earn $3500. Records kept on ten firemen show they were forced to lay off 132 days a year, and averaged $9.81 a day for the 233 days the union permitted them to work. They received an average wage of $2288 apiece a year. Had they been allowed to work six days every week they could have received $3079.

# JAIL TO TEACH PATRIOTISM

**Irishman Who Defaced Cenotaph Gets Four Months to Think It Over**

[BY CABLE—EXCLUSIVE DISPATCH]

LONDON, Oct. 1.—Patrick Kilmartin is spending four months in jail because he didn't like Great Britain, and to show his dislike he scratched Blackpool's $50,000 cenotaph, a memorial to the war dead. The judge thought that four months would help him to change his mind on England. The cenotaph is in the form of an obelisk.

# EXPERT IS KILLED BY OWN GUN

*Col. E. P. Grinstead of Phoenix Found Dead of Accidental Wound*

[EXCLUSIVE DISPATCH]

PHOENIX, Oct. 1.—After years of experience as an expert rifleman, Col. Edgar P. Grinstead died last night from a gunshot wound accidentally received. At the time he was alone on his farm, six miles northeast of Phoenix. He had announced he would try to kill a chicken hawk. Beside the body, which was discovered by his wife, was a discharged shotgun.

Col. Grinstead had had a notable military career. In 1898 he served in a Missouri volunteer regiment through the war with Spain. For a number of years following 1903 he was in charge of military instruction at the Phoenix Indian School. Soon thereafter he successively was private, lieutenant, regimental adjutant and captain in the First Infantry of the Arizona National Guard, where he was distinguished for soldierly qualities and for high personal character. For several years he was on the Arizona team to the National Rifle Matches at Camp Perry. In 1914 he became major at the time of the border troubles and at Camp Kearney was made lieutenant-colonel before the newly christened One Hundred and Forty-eighth Infantry went to France under Col. A. M. Tuthill. In France he was promoted to command of the regiment, but for a while was in command of a service camp. Latterly he has been in command of the Three Hundred and Ninth Infantry of the reserve army.

He was a native of Missouri, born in 1877. Surviving are his widow and two sons, the oldest a cadet at West Point.

# State to Have Many Millions for Highways

[BY A. P. NIGHT WIRE]

SACRAMENTO, Oct. 1.—The gross receipts to be collected in the State in 1924 for highway maintenance work from motor vehicle registration fees, gasoline taxes and gross receipts from motor transportation companies was estimated at approximately $21,760,000 in a report issued today by Will H. Marsh, chief of the State Division of Motor Vehicles.

Marsh estimates this amount will be collected as follows: Gasoline taxes, $14,000,000; motor vehicle fees, $7,160,000; tax on gross receipts of transportation companies $600,000.

Indian summer makes smooth seas. You'll enjoy a sail on Harvard or Yale to San Francisco or San Diego.—[Advertisement.


**AUCTION SALES**
Los Angeles Auctioneers' Association Official Bulletin.

**AUCTION**
**Today, 2 P.M.**
Charming 5-Room Home
(with or without furniture)
**316 22nd St.**
**Santa Monica**
A little Beauty.
Ideal location.
Drive out Wilshire Blvd. to Soldiers' Home, turn to the right on San Vicente to 22nd St.
BY CAR: Take Santa Monica car via Hollywood or via Sawtelle, transfer at Sawtelle to San Vicente, get off at 22nd street.
G. H. O'CONNOR & SON
Auctioneers—TRinity 1061
309 Bank of Italy Bldg.



**AUCTION Washington Blvd. Gardens**
(the choicest district in Venice) 96 choice business, income and residence lots
3 minutes to the beach
3 blocks to school
2 blocks to car line
3 miles from Culver City
Saturday, Oct. 4th, beginning at 1 p.m.
Sunday, Oct. 5th, beginning at 11 a.m.

**Buy in Venice**
The advancement and impending growth of Venice is the sensation of realty circles.
**Terms of Sale**
20% Cash — 1% mo.—7% Interest
Located on Washington Blvd.—adjacent to Lincoln Blvd.
THE MAIN ARTERY FROM LOS ANGELES TO THE SEA
Concrete streets, curbs, sidewalks, ornamental lights, electricity, gas, water and sewers.
Its development is as certain as the development of the city; adjacent to two prominent intersections.
The Heilman Trust and Savings Bank handles all monthly payments.
Attend the Free Barbecue—Served Sunday 1 P.M. by Fred Ramirez—famous barbecue chef.
C. H. O'CONNOR AND SON, AUCTIONEERS
309 Bank of Italy Bldg. (7th at Olive.) TRinity 1061.


## *Flyers Writing Finis to Historic Chapter*

[P. & A. Photos]

The End of the Trail!
World-girdling planes lined up on Sand Point Field, Seattle, on their official completion of journey.

# MOORS BESIEGE SPANIARDS

*Rifian Rebels Hold Heights Near Zauen and Town's Evacuation May Be Ordered*

[BY CABLE—EXCLUSIVE DISPATCH]

TETUAN (Morocco) Oct. 1.—Zauen has again been besieged as the result of the Riffians cutting the Tetuan high road between Daracoba and Zoccarbas last night following Gen. Serrano's relief of the surrounded city.

Important reinforcements were dispatched today to reopen the communications and to capture the heights east of the high road which form a rebel stronghold.

It is reported here that Primo De Rivera has decided to evacuate Zahen during the winter and will withdraw all Europeans, Jews and friendly natives who may wish to leave with the troops. It is estimated that it will require several weeks to complete the preparations for withdrawal, and during that period Gen. Navarro, in command of the Zauen operations and stationed at Zoccarbas, intends to use every effort to keep the road open.

With Gen. Serrano's force of 6000 the Zauen garrison now exceeds 12,000 men, and the Spaniards have posted nearly 40,000 troops along the fifty-mile road from Tetuan.

It is estimated that the three-weeks campaign has resulted in 5000 casualities for the Spaniards, including 1000 killed. The enemy's losses were relatively slight, only 200 bodies being discovered and fifty prisoners taken.

The Spaniards are burning many villages and hamlets along the road as reprisals for ambushes by the natives and they are threatening to place all natives fraternizing with the enemy in concentration camps. Many natives would welcome this as they are fearful of starving during the winter months.

The decreasing food supplies and the lack of ammunition is seriously affecting the enemy, however, and secret Spanish reports indicate that Abdel Krim is hard pressed to prevent his forces from scattering for their autumn plowing.

Krim refused to give battle to Gen. Serrano's forces, merely sniping at the relief garrison as it approached Zauen. He withdrew his rebel forces to the hills.

# DODGES ONE MACHINE; KILLED BY ANOTHER

[EXCLUSIVE DISPATCH]

MESA (Ariz.) Oct. 1.—Jesus Romero, a 6-year-old Mexican boy, called by his mother, dodged past one car on the street to be struck by another, receiving injuries to the skull from which he died within a few hours. The accident was called unavoidable by a Coroner's jury and blame was lifted from the shoulders of the car's driver, Lawrence Fay of Ontario, Cal.

**NEW BUSINESS DISTRICT**
[LOCAL CORRESPONDENCE]

ALHAMBRA, Oct. 1.—Garfield avenue from the Southern Pacific tracks to Valley Boulevard has been placed in a commercial district through action of the City Commission this week. The petition for the new zoning was signed by approximately 78 per cent of the property owners. Important business development is expected to follow the new ruling.

# GOLD BONDS OF MEXICO BEING SOLD

*Texas Company Reports Thirty-five Out of Fifty Millions Bought*

[EXCLUSIVE DISPATCH]

AUSTIN (Tex.) Oct. 1.—Sale of the $50,000,000 of 6 per cent gold dollar Mexican bonds, offered by J. L. Arlitt & Co., of Austin, is proceeding satisfactorily, according to Mr. Arlitt. He said before leaving Austin today on a trip that will keep him absent a day or two from his office, that approximately $35,000,000 of the issue have already been disposed of. He expressed confidence that the entire issue would be sold soon.

Not many of the bonds have found a market in New York, he said. Whether or not Henry Ford has taken a big block of the issue he declined to say. It may be a significant fact that a representative of Mr. Ford was in Mexico City about the time Mr. Arlitt made his arrangements with Minister of Finance Pani for promoting the loan. The further statement of Mr. Arlitt that he has associates in the transaction whose names he is not at this time privileged to disclose may mean that Mr. Ford is in the deal, as the situation is viewed here.

The suggestion that Mr. Ford is purchaser of part of the bond issue was discounted by some local bankers today. It was their expressed opinion that it is more likely that some New York bank is back of Mr. Arlitt in the transaction. Mr. Arlitt said that there can be no question about the President of Mexico having full authority to negotiate the loan, for the reason that the act of the Mexican Congress of May 8, 1917, gives the Chief Executive of that country full powers in this respect. This law has never been repealed. He asserted that even should the question as to the legality of the bond issue be raised the Mexican Congress would gladly ratify the contract. He expressed the belief that the sale of the $50,000,000 of bonds would be of benefit to the International Bankers' Committee, the oil producers and the Mexican government, and he could see no good reason for Wall street objecting to the loan.

# ARIZONA ANXIOUSLY AWAITING RAINFALL

**DROUGHT AFFECTING CATTLE AND PERILING SALT RIVER WATERSHED**

[EXCLUSIVE DISPATCH]

PHOENIX, Oct. 1.—Arizona still is dry, with no indications of rainfall, according to Meteorologist R. Q. Grant of the Weather Bureau. With a normal annual precipitation of 5.82 inches, the rainfall to date this year has been only 1.57 inches. The lingering summer appears to have departed at least in Southern Arizona, while freezing weather is reported in the north. The year's local excess in temperature has been 215 degrees.

Forest Supervisor T. T. Swift reports that never before has he seen the Tonto Forest as dry as it is. Rarely is green grass to be seen, while oak leaves are red and parched. The water courses are carrying little water and drought is adding to the anxieties of stockmen in what is known as one of the most important grazing regions of Arizona. Thus far, no appreciable loss has been known, but cattle in districts north of Phoenix are reported in poor shape to get through the winter. No hunting is to be allowed in the Tonto reserve, which includes a large part of the Salt River watershed.

University authorities report that the drought conditions in the southeastern part of the State have compelled abandonment of dry farming experiments. Somewhat better conditions were reported at the Prescott experimental dry farm.

For luxurious travel and restful ease go the Yale or Harvard way to San Francisco or San Diego.—[Advertisement.

# PLANE GIFT FOR CITY TO BE PUSHED

*Wilbur and Weeks Promise to Seek World Flight Machine for Los Angeles*

Assurance that the petition of Los Angeles for one of the historic planes which blazed an aerial pathway about the world would be given early and serious consideration was received by Chairman McClellan yesterday in telegrams from Secretary of the Navy Wilbur and Secretary of War Weeks.

Secretary Wilbur in his telegram stated that he will do all in his power to bring one of the planes to this city. Secretary Weeks even went further. He said that as the flight began and really ended here and as Southern California men had played an heroic role in the first successful attempt to circle the globe by air the claims of this city will receive earnest consideration at Washington.

Should the request of McClellan and other officials meet with success, the 'round-the-world plane will be installed in the County Museum of History and Science as a permanent exhibit to commemorate the achievement of the six hero-aviators.

# TO FIGHT PROPOSED INCREASE

*Southwest Wheat Raisers to Join Miller and Dealers Protest on Rate Changes*

[EXCLUSIVE DISPATCH]

OKLAHOMA CITY (Okla.) Oct. 1.—Officials of the Oklahoma and Texas wheat growers' associations will join millers and grain dealers of these States in a protest against adoption by the Interstate Commerce Commission of recommendations relating to rate adjustments on grain and grain products recently made to the commission by Examiner John B. Keeler, C. L. Lockwood, traffic manager of the Southwest Wheat Growers' Association at Enid, attended a recent meeting in Dallas of Texas millers and grain dealers to frame a bill of exceptions to be presented during an oral argument before the commission in Washington.

The growers' associations already have delivered to storage in Texas several million bushels of this year's wheat crop, and expect to ship a great deal more of the crop in that direction. Rate increases, officials of th associations say, as proposed in the Keeler report, will cost members of the pools many thousands of dollars during the remainder of this season and next should the new schedule of rates be adopted in the meantime.

Millers and grain dealers of Texas at the Dallas meeting opposed the Keeler recommendation on the theory that it would demoralize the milling and grain industry of that State. They took exception to the Keeler finding with reference to rates between Oklahoma points and Texas points, to the rate increases proposed on wheat and flour, and to the examiner's finding that the average haul in Texas is 400 miles, an investigation by these men having shown the average to be 225 miles.

# EX-STATE OFFICIAL IS DEAD AT OAKLAND

[BY A. P. NIGHT WIRE]

OAKLAND, Oct. 1.—John Mitchell, 63 years of age, member of the State Board of Equalization, and former County Supervisor, died suddenly at his home here last night. He is survived by his widow, Mrs. Agnew Mitchell, three sons and a daughter. Mitchell was in the grocery business here many years.

**GAS TAX FRUITFUL**
[EXCLUSIVE DISPATCH]

AUGUSTA (Me.) Oct. 1.—Maine certainly burned gasoline in July. The State tax was $74,927.94, which is topnotch. For the first two-year period the gasoline tax yield will be nearly a million dollars. Half of the cash received from the tax is to be used for third-class highways, and the other half for road maintenance.

# DUTCH TRY AIR FLIGHT TO BATAVIA

*Plane Leaves Amsterdam on First Leg of Trip to East Indies City*

[BY CABLE—EXCLUSIVE DISPATCH]

THE HAGUE, Oct. 1.—The Dutch airplane F-7 carrying 260 letters each bearing stamps costing 10 florins (roughly $4) left Amsterdam today for Batavia in the Dutch East Indies. The airplane was saluted by the sirens of all the ships in port as it left on its long voyage.

The F-7 is a Fokker monoplane and is piloted by Vanderhoop, a well-known Dutch airman, assisted by Lieut. Van Weerden Poelman of the Dutch military air force and a mechanic named Vanderbroeke.

The flight is not considered a sport demonstration, but as a plan to assure Holland a place in the development of air traffic. The journey of 16,000 kilometers (9925 miles) will be divided into the following stages: Amsterdam to Prague, Prague to Belgrade, Belgrade to Constantinople, Constantinople to Angora, Angora to Aleppo, Aleppo to Bagdad, Bagdad to Bonchir, Bonchir to Bander Abbas, Bander Abbas to Chavor, Chavor to Karachi, Karachi to Multan, Multan to Ambala, Ambala to Allahabad, Allahabad to Calcutta, Calcutta to Akyab, Akyab to Rangoon, Rangoon to Bangkok, Bangkok to Singgora, Singgora to Batavia.

An air officer of the Dutch Indian Army will join the party at Singgora, Malay Peninsula, to pilot the machine during the final part of the journey. The expedition is subsidized by private banks and commercial enterprises.

# BATTLE FOR MILLIONS IS LOST BY KIN

*Thirteen Fail to Break Will of Delavan Smith, Indiana Publisher*

[EXCLUSIVE DISPATCH]

CHICAGO, Oct. 1.—Thirteen first cousins of Delavan Smith, Lake Forest millionaire and Indianapolis publisher, today lost their fight to break his will, leaving $3,000,000 to charity, when Circuit Court Judge Edwards in Waukegan instructed the jury that has heard testimony in the case to return a verdict upholding the will.

Sixteen cousins originally filed the suit, claiming that the eccentric millionaire was of unsound mind, that he was influenced in making his will and that the will had been changed and pages substituted. Three of them have died.

Judge Edwards in issuing his instructions to the jury informed them that the plaintiffs had not shown sufficient evidence to justify giving the case to the panel.

The jury took only time enough to sign the verdict and was dismissed.

Delavan Smith, when he died, left his entire fortune to charity and to close friends and employees with whom he had been associated. In defense of the will, some of the most prominent residents of Lake Forest were called to show Smith's sanity.

The five weeks trial is estimated to have cost in excess of $150,000.

# MRS. SHANK'S STORY IS UNDER FIRE IN COURT

**TAR-AND-FEATHER TRIAL IN MARYLAND BRINGS CONTRADICTIONS**

[BY A. P. NIGHT WIRE]

FREDERICK (Md.) Oct. 1.—Testimony to refute the statements of Mrs. Mary Shank, confessed assailant of Miss Dorothy Grandon, tarred and feathered by a mob near Myersville last July, was offered by the defense in Circuit Court today.

Mrs. Shank yesterday voluntarily took the witness stand for the State and accused Harry Leatherman, whose case is now being tried, of being a leader in the mob. Leatherman, she claimed, organized the "white capping" band and threatened her with "worse than tarring and feathering" if she did not apply to Miss Grandon's body the tar and feathers which he handed her.

A half-dozen witnesses were put on the stand by the defense today who testified that they did not see Leatherman take any part in the attack.

# FRONTIER DAYS OF ARIZONA TO RETURN

[EXCLUSIVE DISPATCH]

GLOBE (Ariz.) Oct. 1.—Whiskers again are in fashion in the Globe-Miami district, at least among the membership of the lodge of Elks, all in preparation for a "Days of '49" celebration to be staged here October 25 to 27. The affair is to be modeled after that held in Sacramento a couple of years ago. The saloon is to return, if not the "red likker;" stores are to be transformed for the occasion; buckboards and covered wagons are to be dragged out for use and autos are to be taboo, while the major part of the population is expected to be seen on horseback. Luckily this is a "cow country" and riding stock still is plentiful. In general charge will be the Elks, who will distribute prizes in many competitions for the nearest approach to frontier conditions.

# GOV. HUNT ALLOWED TO LOOK OVER MAIL

[EXCLUSIVE DISPATCH]

PHOENIX, Oct. 1.—Today was the first on which his surgeon permitted Gov. Hunt to look over his mail since his operation for appendicitis, but no questions of state are allowed. One matter hanging fire is the question of a successor for Superior Court Judge Darnell of the Pima county court, who has resigned, with expressed wish for relief today.

INSTO cleans hands, baths, instantly. N...

The Easiest to operate
THE Willcox & Gibbs Automatic Electric is far more easy-running and silent than any other machine, because it has a *direct-drive* motor.
Consequently, it runs without friction, without vibration—its speed is always under absolute control.
A light touch of the foot control starts the machine and keeps it running. Only a slight change of pressure is required to change the speed from very slow to very fast, or any variation in between.
Furthermore, the Willcox & Gibbs has no tension to adjust, and no bobbin to wind. The attachments can be put on in just a few seconds!
*2 Models:* The Console, a beautiful piece of furniture in which the machine is hidden—and the PORTABLE which can be carried around the house. Send the coupon for *free trial.*
Easy payment terms
Allowance for old machines
Free sewing lessons
Electric or foot-driven models
*"The Aristocrat of Sewing Machines" preferred in fine homes for 65 years*
FREE TRIAL COUPON
Mail Today! No Obligation!
☐ Send Willcox & Gibbs Machine for free home trial. ☐ Send full information.
Name _____
Address _____
Willcox & Gibbs Sewing Machine Co.
825 WEST SEVENTH STREET
336 So. Broadway
Phone TRinity 2057
Courtesy—Service

"Time for heat in the home" is almost here.
Then you'll want immediate service. And we'll want to give it, but—
Everyone else will be wanting the same thing, and—
Our shops congested with orders—limited capacity, etc., etc., but you get the point:
Phone, call or write TODAY—while there is yet time for us—before the big rush starts—to give you what you want when you want it, namely, convenience, comfort, beauty, quality and economy in the home, office, school or hospital.
Investigate "Pacific" superiority in heating—any system desired—and you'll find a combination of quality and economy.
*For example, one feature of the "Pacific" Gas Radiator is "25% saving in fuel."*
Pacific GAS Radiator
Pacific
GAS RADIATOR CO.
SALESROOMS: 1740 W. Washington. REacon 2190
616 W. Eighth. MEtropolitan 0080
FACTORY: 7541 Rosebarry. DElaware 3940

Make Your Vacant Lot *a Cash Asset*
Do not let your vacant lot lie idle—it should be paying you an *income.*
By building a Double Bungalow or Four-Family Flat on it, you will be paid handsome dividends *every month*—and you'll find a better sale *any time* for improved income property.
*Bring in your pencil sketches and your ideas*—you will be agreeably surprised to find how fully and reasonably your wishes and desires can be carried out.
*If the financing bothers you, let us help you with that, too.*
Morthland Construction Co.
1530 No. Western Ave. Phone HEmpstd 0829
(c) 1924 by M.C.C.

# JIMMY C...

## BRYAN BLANKS VISITING SAC...

*Local Chucker Turns in 3-to-0 Victory*

*Bengals Bunch Bingles ... Carroll Canfield*

*Essickmen Make it Two Row from Solons*

BY ROBERT E. RAY

Ed Bryan, the Texarkana ... blanked the cellar-smelling Solo... 4 to 0, yesterday at the ... place of baseball activities, ... taking it two straight wins ... the Bengals and Bill Essick, ... shutting out the Solons with ei... hits. Bryan bested Carroll Canfi... young Sacramento southpaw, ... yielded but five safeties.

But Bryan allowed Sacrame... its eight hits when they di... mean anything, while the lo... made their quintet of safeties co... for something. Therein lies ... difference.

Both Essick and Buddy R... the rival pilots, used somew... shifted line-ups. Oliver was ... left, while Pedro Schneider, ... sugaboo of southpaws, was ... right for Vernon. For the S... tors, McLaughlin held down sh... with Davis playing first in pl... of Mollwitz. Davis recently joi... the Senators, coming from the ... pelago club of the Southwest ... Association, where he smacked ... fifty-two home runs during ... year. Davis is after Ruth's rec... of fifty-nine circuit clouts ... season, but so far since joining ... Sacramento club the inflated C... League parks have baffled him.

TAKES LEAD

Vernon took the lead in ... opening frame when Schnei... walked with one out, took third ... Oliver's single to right ... scampered over the plate wi... Hannah lifted a sacrifice fly to C... man.

Bryan got into trouble in ... fourth frame when the first ...

(Continued on Page 2, Column ...

Steel and Grecian Grays
Pigeon and Benares Blues
Pawn and Persian Browns


Fav...
Every ... extraor...
IN co... Engl... ly ta... that is sur... immediate ... value.
Woo...
Six...
Bet. Bro...
Open Sat.

Easiest
to operate

nments can be put on in
a few seconds!
odels! The Cowgirl, a
iful piece of furniture in
the machine is hidden—
the Portable which can
ried around the house,
the coupon for free trial.
Easy payment terms
llowance for old machines
Free sewing lessons
nic or foot-driven models
Aristocrat of Sewing Machines"
ved in five homes for 25 years

EE TRIAL COUPON
Mail Today! No Obligation!
et Willys & Olds Models for free
ome trial. Send full information.

bs Sewing Machine Co.
STREET
ay
057
Service

Cool Weather
in the home"
nt immediate
want to give
ill be want-
and—
sted with ex-
city, etc., etc.
int!
rite TODAY
t time for us
rush starts—
u want when
, convenience,
quality and
ome, office,
ific" superi-
y system de-
find a com-
and economy.
e feature of
Radiator is
"
C
CO.
BEacon 2190
MEtropolitan 0080
DElaware 3940

ant Lot
sset
should be pay-
r Four-Family
dividends every
ny time for im-
our ideas—you
w fully and rea-
be carried out.
you, let
t, too.
and
on Co.
MEmpstd 0829
934 by M.C.C.

THE VERNON TIGERS MADE IT TWO STRAIGHT OVER THE SACRAMENTO SOLONS YESTERDAY.


# SPORTS
## The Los Angeles Times

THURSDAY MORNING, OCTOBER 2, 1924.

THE FLEET AND THE DUCK SEASON ARE REPORTED TO HAVE ARRIVED SIMULTANEOUSLY YESTERDAY

# JIMMY O'CONNELL IMPLICATED IN PLOT TO THROW GAMES TO GIANTS

## BRYAN BLANKS VISITING SACS

*Local Chucker Turns in a 3-to-0 Victory*

*Bengals Bunch Bingles Off Carroll Canfield*

*Essickmen Make it Two in Row from Solons*

BY ROBERT E. RAY

Ed Bryan, the Texarkana Kid, blanked the cellar-smelling Solons, 4 to 0, yesterday at the usual place of baseball activities, thus making it two straight wins for the Bengals and Bill Essick. In shutting out the Solons with eight hits Bryan bested Carroll Canfield, young Sacramento southpaw, who yielded but five safeties.

But Bryan allowed Sacramento its eight hits when they didn't mean anything, while the locals made their quintet of safeties count for something. Therein lies the difference.

Both Essick and Buddy Ryan, the rival pilots, used somewhat shifted line-ups. Oliver was in left, while Pedro Schneider, the sugaboo of southpaws, was in right for Vernon. For the Senators, McLaughlin held down short with Davis playing first in place of Mollwitz. Davis recently joined the Senators, coming from the Oklahoma club of the Southwestern Association, where he smacked out fifty-two home runs during the year. Davis is after Ruth's record of fifty-nine circuit clouts in a season, but so far since joining the Sacramento club the inflated Coast League parks have baffled him.

TAKES LEAD

Vernon took the lead in the opening frame when Schneider walked with one out, took third on Oliver's single to right and tampered over the plate when Hannah lifted a sacrifice fly to Gorman.

Bryan got into trouble in the fourth frame when the first two

(Continued on Page 2, Column 2)

## OBSERVATIONS

By Bill Henry

After stupendous preparations and much palpitation of the bosom on the part of Promoter Lou Daro arrangements have been completed for a finish match for the world's heavyweight wrestling championship between Strangler Ed Lewis, the present title holder, and Toots Mondt, the Colorado cowboy, who is regarded by many as the logical heir to the throne. A finish match will give Mondt an opportunity to do his stuff and, if youth and enthusiasm can carry the day, Mondt will have the grappling diadem upon his manly dome on the following morning.

It will be a very interesting thing to see how the fans turn out for such an event. This is the first outdoor wrestling show at night in the history of the city and the packed houses that have greeted the shows at the Philharmonic are an indication that Mr. Daro will be faced by a large hulky gathering and correspondingly voluminous gate receipts.

Some time has elapsed since the title last changed hands. A good many people are inclined to think that the present champion is far from the invincible youngster, who won the crown from Stanislaus Zbyszko. It is freely rumored that Lewis has serious trouble with his eyes and likewise that he finds it difficult to get into condition. Mondt certainly gets in better condition than any man, who ever wrestled here, with the exception of Walter Miller, and if condition tells the story he ought to win. However, so many things seem to enter into the winning or losing of a wrestling match that anybody, who would undertake to pick the winner does so at his own risk.

* * *

If the crowd will now kindly stand back at a respectful distance, the proprietor of this column will get down on his stomach and grovel in the dirt at the feet of the students of the University of California at Los Angeles, as we believe the institution of

(Continued on Page 2, Column 2)

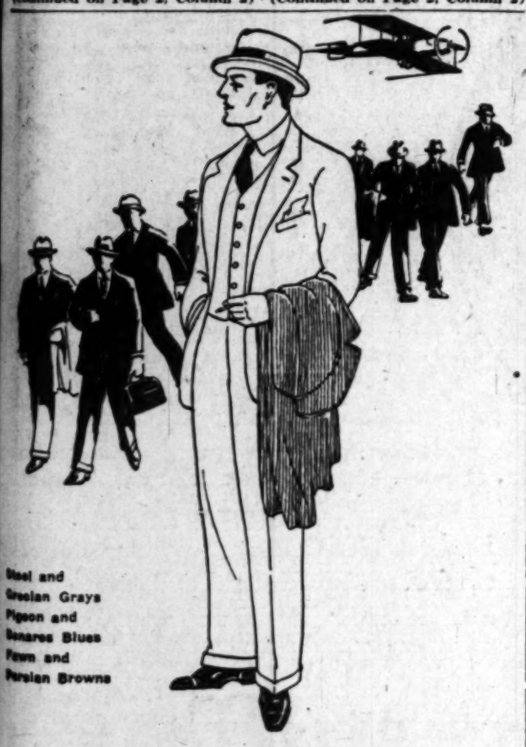

Steel and Grecian Grays
Pigeon and Benares Blues
Fawn and Persian Browns

A
Favorite
$40

*Every detail reveals extraordinary value*

IN colorful creations, English cut—expertly tailored. A model that is surely there. You'll immediately recognize the value.

Wood Bros.
Sixth Street
Bet. Broadway and Hill

*Open Sat. Evenings Until 9*

## SOLONS RETURN TO WASHINGTON

*Government Wheels Stopped to Welcome Champs*

*President Presents Harris With Loving Cup*

*Parade of Players Throws Capital in Bedlam*

[BY A. P. NIGHT WIRE]

WASHINGTON, Oct. 1.—The wheels of government stopped today for the coronation ceremonies of King Baseball, a usurper who, after twenty-three years of exile, rode into the national capital at the head of a wildly heralded cabinet—the Washington Senators, pennant winners of the American League.

High-ups in government life turned out to join with street urchins in shouting a hearty welcome to the city's baseball heroes, who were escorted in a colorful welcome home procession up Pennsylvania avenue from the Peace Monument to the Ellipse south of the White House, where President Coolidge extended an official greeting to the players.

The keynote of the welcome-home celebration was sounded by the President, who, in presenting Manager Stanley Harris with a loving cup from the citizens of the District, assured him that his team had won "the affection of the 'home town' constituency."

THOUSANDS SHOUT

Thousands of shouting fans, some waving pennants, others waving hats, and still others too busy scrambling for points of vantage to wave anything, swarmed around the ellipse to hear the President.

"As the head of an enterprise which transacts some business in this town," Mr. Coolidge said, "I have the double satisfaction of welcoming home the victorious ball team."

Smiling as he spoke, the President said "when the entire population reached the point of requiring the game to be described play by play, I began to doubt whether the highest efficiency was being promoted. I contemplated action of a vigorous disciplinary character, but the outcome makes it impossible.

"We are a somewhat democratized community," he added, "but exceedingly happy over it."

The President by leaving his desk to take part in the ceremonies set the fashion for the day, for all Washington apparently swarmed to the avenue. It was about the first time in history that the capital city ever staged its own parade for its own heroes, and Washington made the most of it.

For well onto a hundred years Pennsylvania avenue has been the highway of processions and pageants—the parade ground on which a presumably representative cross section of the American people has expressed the national emotions.

The memory of the present lay chronicler of events runneth not to the volume and duration of the huzzahs by the peasants, villagers, and others when Andrew Jackson rode his charger in lonely and simple state through the mud that used to be, for his inauguration; or what may have been the outburst of enthusiasm from the solid walls of humanity banked high on each side when Sherman's bummers and Grant's victorious army marched up and pitched camp at the back of the White House.

But it does recall that many Presidents have passed along that historic highway to take up the duties and responsibilities of the greatest office in the world. Veterans of the great war between the States that gave birth to a nation have passed along there with thinning lines of gray and of blue. The greatest statesmen of Europe, heading the Allied war missions come to help and guide America's effort in the titanic struggle not long ended, passed along there. Finally came Gen. Pershing and the First Division fresh from the bloody victories of Cantigny, St. Mihiel and the Argonne, and with half their heroic dead strewn from the Marne to the Aisne.

And on all these occasions there were displays of the human emotions ranging from positive apathy to mild curiosity, interested approval and Fourth of July enthusiasm.

A READ HOORAY

But it remained for a pennant-winning baseball club to extract a real hooray from the public. It looked as if tens of thousands of men, women and children were trying to turn themselves inside out.

And as it was Washington's first parade of its own, the city, supposedly a sedate capital, celebrated in the way it liked best and in a way tinged with the earmarks of Main street.

The whooping, hurraying fans, instead of remaining along sidewalks, rushed into the avenue and formed such a narrow passageway that for a time it looked as if the automobiles carrying the players would never reach the ellipse to receive the President's greeting.

Police could do but little with the crowd—they were too busy cheering themselves. Traffic on the south side of the avenue, which was not cleared, became congested about half an hour before the parade left the peace monument.

Traffic officers didn't worry about helping the motorists move along, and from the Treasury to the Capitol machines, in some places four abreast, remained in a traffic jam while the marchers passed by.

A bedlam of honking horns added to th edin, and a circus in a two-by-four room couldn't have kicked up more racket.

Mrs. Coolidge was among the

(Continued on Page 2, Column 3)

## A Trojan With a Mighty Toe

Gene Dorsey, considered the best punter on the U.S.C. eleven, is expected to prove a big help to Elmer Henderson in his drive for Pacific Coast honors this season. Dorsey is heavy, plays a smashing game at end and can boot the pigskin with the best of 'em.

## INDIANS STOP SERAPHS

*Angels Hit Sutherland Hard, But Not Hard Enough; Suds Put Root and Myers to Rout*

[BY A. P. NIGHT WIRE]

SEATTLE, Oct. 1.—Seattle stopped Los Angeles' winning streak and gained a half game on the league-leading San Francisco club by defeating the Angels, 9 to 4 here today. The Indians were tonight but two games from first place due to rain in Portland, where the Seals were forced to idle.

Los Angeles started the scoring, garnering two in the first inning and one in the second. Seattle won the contest in the third, making five runs on as many hits and knocking Charles Root off the mound.

Both teams scored in the eighth, the Angels counting once to the Indians' four. The northerners worked two double steals in this inning, scoring both times. Lane and Brady fooled the southerners the first time, Lane scoring with Welsh and Eldred working the play again a moment later, Welsh counting.

Grimes of the Angels was robbed of a hit in the ninth when Beck, who had singled ahead of him, was on first. Grimes's blow went into right field and Beck thought that Eldred would catch it. Eldred failed to reach the ball and Beck dashed to second, but too late, the play being recorded as a fielder's choice. Score:

| LOS ANGELES | AB | R | H | O | A |
|---|---|---|---|---|---|
| Whaley,cf | 3 | 1 | 1 | 0 | 0 |
| Beck,2b | 3 | 0 | 2 | 3 | 1 |
| Durst,cf | 4 | 1 | 1 | 2 | 0 |
| Grimes,1b | 3 | 0 | 1 | 10 | 0 |
| Hood,lf | 3 | 1 | 2 | 2 | 0 |
| Spencer,c | 4 | 0 | 2 | 3 | 1 |
| Krug,3b | 4 | 0 | 1 | 1 | 3 |
| McAuley,ss | 3 | 0 | 0 | 0 | 4 |
| Root,p | 1 | 1 | 1 | 0 | 0 |
| Myers,p | 2 | 0 | 0 | 0 | 2 |
| Tw'shly,x | 1 | 0 | 0 | 0 | 0 |
| Jacobs,xx | 0 | 0 | 0 | 0 | 0 |
| Ramsey,p | 0 | 0 | 0 | 0 | 0 |
| Jenkins,x | 0 | 0 | 0 | 1 | 0 |
| Totals | 37 | 4 | 12 | 24 | 11 |

| SEATTLE | AB | R | H | O | A |
|---|---|---|---|---|---|
| Lane,cf | 4 | 2 | 2 | 3 | 0 |
| Brady,2b | 4 | 1 | 2 | 3 | 2 |
| Welsh,1b | 5 | 1 | 1 | 9 | 0 |
| Eldred,rf | 4 | 1 | 2 | 2 | 1 |
| Reiser,lf | 5 | 0 | 0 | 1 | 0 |
| P.B'wln,3b | 3 | 0 | 0 | 4 | 2 |
| Emmer,ss | 4 | 1 | 1 | 2 | 1 |
| E.Ba'wln,c | 4 | 1 | 1 | 3 | 0 |
| S'herland,p | 4 | 1 | 1 | 0 | 2 |
| Totals | 36 | 9 | 10 | 27 | 8 |

x—Ran for Spencer in eighth inning.
xx—Batted for Myers in eighth inning.

SCORE BY INNINGS

| | 1 | 2 | 3 | 4 | 5 | 6 | 7 | 8 | 9 | |
|---|---|---|---|---|---|---|---|---|---|---|
| Los Angeles | 0 | 1 | 1 | 0 | 0 | 0 | 0 | 0 | 0 | —4 |
| Base hits | 4 | 2 | 0 | 0 | 1 | 1 | 0 | 2 | 1 | —12 |
| Seattle | 0 | 0 | 3 | 0 | 0 | 0 | 1 | 4 | 0 | —9 |
| Base hits | 0 | 0 | 3 | 2 | 0 | 0 | 0 | 2 | 3 | —10 |

SUMMARY

Errors—Grimes, McAuley. Innings pitched—By Root, 2 plus; by Myers, 5. Charge defeat to Root. Runs responsible for—Root, 5; Sutherland, 4; Myers, 1. Struck out—By Root, 1; by Sutherland, 3; by Myers, 3. Bases on balls—Off Root, 1; off Sutherland, 3; off Myers, 2. Stolen bases—Lane, Brady, Welsh, Eldred. Three-base hit—Emmer. Two-base hits—Durst, Root, Beck, Lane. Sacrifice hit—Beck. Double play—T. Baldwin to Brady to Welsh. Time of game—2h 5m. Umpires—Phyle and Bornside.

## MIDWICK POLO FOUR TACKLES SHELBURNS

[BY A. P. NIGHT WIRE]

NEW YORK, Oct. 1.—The semi-final polo matches in Monty Waterbury Cup tournament will be played tomorrow if the weather permits and the finals probably will be played Saturday at International Field, Westbury, the United States Polo Association announced tonight.

The Orange County Four will meet the Hurricanes in the first game tomorrow, while the Midwicks of California, national junior and open champions, are scheduled to play the Shelburns in the other.

## GENE TUNNEY FIRED FOR "LISTLESSNESS"

[BY A. P. NIGHT WIRE]

PHILADELPHIA, Oct. 1.—The Pennsylvania State Athletic Commission announced today that on recommendation of Commissioner H. J. Doyle of Pittsburg, Gene Tunney of New York has been suspended for three months and fined $200 for "boxing a listless contest" in Ebensburg, Pa., September 27 with Ray Newman.

BELGIAN SETS RECORD

[BY A. P. NIGHT WIRE]

MONTLHERY (France) Oct. 1. The Belgian bicyclist, Leon Vanderstuyft, today broke the world's one-hour motor-paced record. He covered 107 milometers, 710 meters.

*Three Days Left to Register.*

## LEWIS AGREES TO FINISH GO

*Strangler Signs for Match With "Toots" Mondt*

*Washington Park is Secured for Title Struggle*

*Champ to Risk Mat Laurels a Week from Monday*

Ed ("Strangler") Lewis will meet Joe ("Toots") Mondt in a finish match at Washington Ball Park a week from Monday night.

Los Angeles wrestling fans are thus assured of the biggest grappling match in the city's history, for Lewis has resisted the attacks of his most persistent challengers for many years, while Mondt has come to the front with such a rush as to be picked by experts as the man most likely to dethrone the champion. Lewis, being the king of grapplers, always draws well, while Mondt's popularity among local fans makes him a mighty desirable performer.

The two met here a week ago and the result was a draw. Ever since that affair Promoter Lou Daro has been trying to get the men together again, but Lewis refused to risk his crown in a finish battle. It was only after days of dickering with Billy Sandow, the champ's manager, that the title-holder was persuaded to go on against the aggressive cowboy. Lewis is to get a guarantee of $17,500, while Mondt's share of the purses will amount to $2500.

Daro has been putting on wrestling shows here for the last six months. Of late his programs, featuring such prominent wrestlers as Lewis, Zbyszko, Mondt and others, have drawn capacity houses to the Philharmonic Auditorium. On many occasions Lou wept bitter tears as thousands of souls were turned away because of lack of seats. He has been dickering for the ball park for some time and now everything is all set for the pulse-quickening match.

The salient features of the agreement follow:

The diamond championship wrestling belt now held by Ed Strangler Lewis is to be turned over to Promoter Lou Daro on or before the date set for this contest.

The referee to award the championship belt to the winner; the decision of the referee shall be final.

Both wrestlers shall post a forfeit of $1500 each, not to wilfully violate or break rules, and should the match be called no contest and money refunded, the forfeit of the wrestler violating the rules shall be used to pay expenses of staging the match.

Not less than ten minutes or more than twenty minutes rest shall be allowed between falls.

The manner of judging falls shall be as follows: Both shoulders must be pinned to the mat for at least three seconds. At the end of the three seconds the referee shall tap the victor and announce time of the fall. No firing or rolling falls to count.

The referee to be mutually agreed upon by parties of the second part at least twenty-four hours before said contest. In the event they fail to agree, then Promoter Lou Daro shall name a referee.

Party of the first part agrees to arrange suitable training quarters and parties of the second part agree to train in public for a period of ten days before said contest.

All holds allowed but the full strangle hold. The strangle hold is barred. A single arm may be pressed against an opponent's throat, but the free arm or hand must not touch any part of the opponent's head or neck. All other holds (regardless of how punishing) shall be allowed.

## HOLLY MERCHANTS IN GRUDGE BATTLE

With a lot of hard feelings and a big "winner-take-all" arrangement to spur them on, Floyd Carleton's Hollywood Merchants and the Colored Giants meet in another baseball game at Allan Hancock Park, Hollywood, next Sunday. The Merchants received the umpire's decision on a double that ran along the line last week and the game broke up in a row. So the Giants and the Merchants are going to cross bats again. The game will undoubtedly be a bitterly-contested affair and it is thought that the park will be packed to the guards. The Giants are champions of Kansas City and Carleton's outfit has been cleaning up on the best teams in local leagues.

## DEMPSEY TO SHOW ON THEATER STAGE

[BY A. P. NIGHT WIRE]

NEW YORK, Oct. 1.—Marcus Loew today signed Jack Dempsey, world's heavyweight champion, for a tour of Loew theaters, starting at Buffalo, the 20th inst. The figure is said to be the largest ever paid any single vaudeville performer. Paul Gerard Smith is writing a special act for the champion, in which Jack Kearns and an actress not selected at the present time, will appear. Dempsey will also spar several rounds and demonstrate with a sparring partner not only the punch that he knocked out Carpentier with but will also demonstrate just how he was knocked out of the ring by Firpo.

## MEMPHIS EVENS UP THE SERIES

[BY A. P. NIGHT WIRE]

MEMPHIS (Tenn.) Oct. 1. Memphis, Southern Association pennant winners, evened the count with Fort Worth, Texas League champions, in the post-season Dixie series for the southern baseball championship today by defeating the Texas Leaguers, 4 to 3, in the sixth game of the series. Count for the series now stands: Fort Worth, 3; Memphis, 3. The final game for the title will be played here tomorrow.

## *LABARBA TO GIVE UP A.A.U. CARD*

*Amateur Flyweight Ring Champ Quits Athletic Club for "Big Time" Shows*

Fidel LaBarba, world's amateur flyweight champion, has left the Los Angeles Athletic Club ranks and will tangle with the best fighters of his weight at Vernon and Hollywood. This announcement was was made yesterday by George Blake, boxing instructor at the L.A.A.C., who developed LaBarba to his present rating, and who will continue to handle him in his coming fights. In the estimation of the wisest ring critics who have seen the youngster perform, he has genuine world's championship possibilities.

This move on LaBarba's part will add a great deal of interest to local boxing, because of the admitted class of the youngster. He is a very clever boxer and a terrific hitter, being exceptionally accomplished at body punching. He has never been knocked off his feet, and has lost but one bout in his career, and that was a very questionable decision in the national championships a year ago.

LaBarba is still in high school, being cheer leader at Lincoln High, and a former member of the lightweight football team. He expects to continue his education, entering college in February. He will not go East for the present, but will box locally with such boys as Teddy Silva, Nationalists, George Rivers, Eddie McLarin and possibly Georgie Marks. LaBarba fights at 112 pounds, but will probably have to fight youngsters several pounds heavier. It is expected that he will make his first appearance either at Hollywood or Vernon within two weeks.

## SAGEHENS PREPARE FOR TROJAN GAME

[EXCLUSIVE DISPATCH]

POMONA COLLEGE, Oct. 1.—No stone is being left unturned in an effort to bring a record turnout of Sagehen and Pomona Valley fans at the annual University of Southern California-Pomona grid clash. The first of a series of bleacher rallies destined to increase the spirit of the Sagehen students was held today, while Nixon sent his men against Coach Harris's freshmen for a brief scrimmage.

Friday night the annual Pajamarino will be held as a feature of the University of Southern California rally and over 2000 rabid pigskin fans will be in attendance in the Greek Theater when the first bomb of the evening sounds the renewal of football hostilities for the Sagehens.

## RULED OUT OF WORLD SERIES

*Commissioner Landis Suspends Cozy Dolan Also*

*Alleged to Have Offered Heinie Sand Bribe*

*Frisch, Young and Kelley Are Exonerated*

[BY A. P. NIGHT WIRE]

NEW YORK, Oct. 1.—Commissioner K. M. Landis announced tonight that Jimmy O'Connell and Coach Cozy Dolan of the New York National League baseball club had been declared ineligible for the world series after charges of bribery against them had been investigated.

The suspension was based upon a confession made by O'Connell and evidence furnished by Dolan and followed information furnished by Heinie Sand of the Philadelphia National League club. Sand stated that on September 27, O'Connell had offered him $500 to throw the game between the Giants and the Phillies played in New York on that day.

Sand refused the offer and immediately gave his information to Manager Fletcher of the Phillies, who brought it to the attention of Commissioner Landis. The investigation, in which President Heydler of the National League and officials of the New York club also took part, followed.

TRACE INSTIGATION

The investigation, Commissioner Landis said, tended to trace the instigation of the scheme to Dolan, whose testimony was of a nature to indicate that conclusion.

O'Connell's confession also mentioned Capt. Frank Frisch, Ross Young and George Kelley of the Giants, but Commissioner Landis stated that the testimony of these men had convinced the investigating committee that they had no part in the scheme. O'Connell, a substitute outfielder, will be the only Giant player not eligible for the world's series as Dolan is a coach.

Commissioner Landis, who left late tonight for Washington, indicated his investigation was far from complete and that even more sensational developments might take place in the sweeping probe he will make.

HITS HOME RUN

Officials of neither the Giants nor the Phillies could be reached tonight and efforts to reach the players implicated also proved unavailing.

O'Connell, known as "the $75,000 Beauty," played a prominent part in New York's first victory over Pittsburg in their important series last week by hitting a home run which scored what proved to be the winning run.

The victory clinched the pennant for New York. Sand, Philadelphia shortstop, scored the only run for his team, which secured only four hits off Bentley. He also had two

(Continued on Page 2, Column 1)

DON LEE
SEVENTH AND BIXEL

REPAIR WORK

AUTO PAINTING WITH DUPONT DUCO

TOP BUILDING

CUSTOM BODY BUILDING

FENDER AND BODY REPAIRING

UPHOLSTERY WORK OF ALL KINDS

Cadillac service *must* measure up to the Cadillac car. No halfway workmanship will do. For 20 years Don Lee has specialized in satisfying Cadillac owners by keeping the standard of workmanship in his shops as high as that which builds the car in the Cadillac factory itself.

# Light Occidental Eleven Meets Stanford Next Saturday on Palo Alto Grid

## MANY SOPHS ON BENGAL OUTFIT

*Coach Sid Nichols Selects Many New Men*

*Only Four Vets From Last Year in Field*

*Team Said to be "Fightiest" in Oxy's History*

**Leaving this evening at 8 o'clock on the Lark, a squad of twenty-nine Occidental athletes will go to Palo Alto to meet the Stanford University eleven Saturday afternoon in the opening game of the season for the Tigers. Accompanying the gridders will be Coach Sid Nichols, his assistant, Oak Smith, Trainer Anderson, Graduate Manager Fred McLain and Student Manager George Forden.**

The lightest and greenest football team in Occidental's history will take the field against the powerful Stanford University eleven at Palo Alto Saturday. In addition to the above characteristics, however, it might be mentioned that the team is one of the scrappiest and fastest elevens in the history of the Tigers. Head Coach Sid Nichols has just about decided on an eleven which consists of four veterans and seven sophomores who are playing their first varsity game. The team will average less than 170 pounds to the man.

The tentative line-up of the team shows Teachout and Godett, ends, Hitch and McHann, tackles; McDonald and Chandler, guards, and Creighton center. All except McDonald and Creighton are sophomores and Creighton is the heaviest of the lot, weighing 179 pounds. The backs are Capt. Ridderhof, 186-pound fullback; Purser and Wheeler, halfbacks, and Mishkin, quarter. Purser, who weighs 147 pounds, was halfback on the freshman team last year, and Mishkin, who weighs 152, didn't play last year, but had experience at Hollywood High.

Apparently membership on the varsity last year didn't weigh much with Coaches Nichols, Smith, Lyle and Anderson, who are looking after the Tigers. On the bench will be Pursell and Haseltine, ends, Stevens, tackle; Davidson, guard; Renius, center; Smith, quarterback; Ebers and Westgate, halfbacks, from last year's eleven. Nichols expects to use all of them, with the possible exception of Ebers, who may not be able to play all year because of an old injury. Nichols will use two complete lines and three complete backfields against Stanford.

Inaugurating a complete new system of football at Occidental, Nichols doesn't expect too much of his team in its opening contest, particularly in view of the tremendous advantage in weight that the Cardinals will have, but the Tigers are said to have proved themselves the "fightinest" outfit in college history in scrimmage and are known to be extremely fast, which is one reason why a number of last year's varsity adorns the bench. Nichols hopes to have his team strong in another couple of weeks.

## O'CONNELL IS PLOT SUSPECT

(Continued from First Page)

putouts and one assist, but no errors. O'Connell played center field for New York and made a two-base hit.

### O'CONNELL WAS BORN IN SACRAMENTO

[BY A. P. NIGHT WIRE]

SAN FRANCISCO, Oct. 1.—Jimmy O'Connell, substitute outfielder of the New York National League baseball club, was born in Sacramento twenty-four years ago. He attended the University of Santa Clara and was a star member of the university's baseball team.

Finishing college, O'Connell played semipro baseball in and around Sacramento until discovered by George Putnam, secretary of the San Francisco baseball club. At that time he was playing first base in a bush league in the Sacramento Valley. Putnam offered him a contract, which he accepted.

O'Connell played with San Francisco two seasons until purchased at the recommendation of Bill Lange by John McGraw of the New York Giants in 1921. The price paid for O'Connell was $75,000, said to be the highest price paid for a player up to that time.

McGraw bought and paid for him in 1921 at the close of the season, but requested that he stay with San Francisco and join the Giants at the close of the 1922 season. At the time of his sale O'Connell was a first baseman, but at the request of the New York club the San Francisco officials played him in the outfield in 1922. McGraw announced his intention of transforming O'Connell into an outfielder, saying that he was unable to use him at first base with George Kelly, another San Francisco boy, firmly established in that position.

An O'Connell Day was held at the local baseball park before the close of the season when he was to leave for New York, and the fans in a testimonial gave Jimmy a home in the Mission district.

## DUCK SEASON OPENS ON SAN DIEGO LAKES

[EXCLUSIVE DISPATCH]

SAN DIEGO, Oct. 1.—The duck season opened on the San Diego lakes today with greater promise than for several years. Hundreds of hunters flocked to Sweetwater Lake, the Otai, Morena, Cuyamaca and Henshaw.

At Sweetwater Lake, famed for its organized duck drives, many limits were reported. Sprig, teal, ruddies, some widgeon and a few mallards made up the bags, with sprig predominating.

Veteran hunters said the auspicious opening of the season indicated the coming winter will provide rare sport for shooters. Literally thousands of ducks are on the lakes, having come in large numbers so early because of the scarcity of water at northern points.

## BRYAN BLANKS VISITING SACS

(Continued from First Page)

Solons got singles. McLaughlin opened with a base knock over short and went clear to third on Siglin's bunt down the third-base line. Siglin beat out the tap and continued on to second when the Bengal infielders left that bag uncovered. Two on and none out. Slade tossed Koehler out at first without allowing the runners to advance. Davis hit to McDowell, who pegged to Hannah in time to trap McLaughlin at the plate. Hemingway grounded to McDowell for the necessary third out.

The Bengals picked up their second score in the sixth. Oliver was safe at first when McLaughlin tossed low to Davis. Hannah lofted to Kopp, but Deal's infield out advanced Oliver to second. McDowell's hit to left brought Oliver home.

The Senators picked up two hits off Bryan in the eighth, but a fast double play sandwiched in between robbed them of their effectiveness.

**GET FINAL TWO**

To make sure of victory, the Tigers nicked Canfield for two more markers in the home half of the eighth. Schneider led off with a one-base shot to left and Oliver sacrificed Pete to second. Hannah walked. Deal's double to left scored Schneider and sent Hannah to third. Had Hannah been on second and Schneider on first the hit would have driven in two runs, but as it was only one run came in on the wallop. McDowell fouled to Koehler. Chadbourne drew a pass to first and the sacks were full. Canfield then uncorked a wild pitch and Hannah galloped home with the Bengals' final run.

Koehler opened the Sacramento ninth with a single, but was forced at second by Davis. Hemingway ended the agony by hitting into a double play. Score:

| SACRAMENTO | AB | R | H | O | A | VERNON | AB | R | H | O | A |
|---|---|---|---|---|---|---|---|---|---|---|---|
| Koss,lf | 4 | 1 | 1 | 1 | 0 | Slade,ss | 4 | 0 | 0 | 2 | 4 |
| McL'ln,rf | 4 | 0 | 1 | 2 | 0 | Schneider,rf | 4 | 1 | 1 | 1 | 0 |
| Siglin,2b | 4 | 0 | 1 | 1 | 4 | Oliver,lf | 3 | 1 | 1 | 2 | 0 |
| Davis,1b | 4 | 0 | 0 | 10 | 0 | Hannah,c | 3 | 1 | 1 | 5 | 0 |
| Hem'way,3b | 4 | 0 | 0 | 0 | 2 | Deal,3b | 4 | 0 | 1 | 0 | 2 |
| Koehler,ss | 4 | 0 | 0 | 1 | 3 | McDowell,1b | 4 | 0 | 0 | 12 | 2 |
| Kopp,c | 4 | 0 | 0 | 5 | 0 | Chadb'rne,2b | 3 | 0 | 0 | 2 | 3 |
| Canfield,p | 3 | 0 | 0 | 0 | 3 | Griffin,p | 3 | 0 | 0 | 0 | 3 |
| | | | | | | Bryan,p | 3 | 0 | 0 | 0 | 2 |
| Totals | 35 | 0 | 3 | 24 | 12 | Totals | 35 | 4 | 5 | 27 | 16 |

SCORE BY INNINGS

| | | | | | | | | | | |
|---|---|---|---|---|---|---|---|---|---|---|
| Sacramento | 0 | 0 | 0 | 0 | 0 | 0 | 0 | 0 | 0 | 0 |
| Hits | 0 | 0 | 0 | 0 | 0 | 0 | 0 | 0 | 3 | 3 |
| Vernon | 0 | 0 | 0 | 0 | 0 | 2 | 0 | 2 | x | 4 |
| Hits | 0 | 0 | 0 | 0 | 0 | 2 | 0 | 3 | x | 5 |

SUMMARY

Errors—McLaughlin, Hem; responsible for—Canfield, 2. Struck out—By C. Canfield, 2; Bryan, 1. Bases on balls—Off C. Canfield, 1; Bryan, 1. Hit by pitcher—By C. Canfield, Siglin (ass—Siglin. Two-base hit—Deal. Sacrifice hits—McLaughlin, Hannah, Slade, Deal. Stolen bases—Oliver, Hannah. Left on bases—Sacramento, 6; Vernon, 5. Double plays—Griffin to Slade to McDowell; Slade to McDowell. Time—1:39. Umpires—Carroll and Casey.

## OBSERVATIONS BY BILL HENRY

(Continued from First Page)

learning out on Vermont avenue is now designated. We promise never to do it again—except by accident, and trust that our apology will be accepted and duly spread upon the minutes of the meeting.

It seems that we forgot the new name of the team out there so we received the following "black-hand" letter. "Beware! If there is not a correction made in your column of Tuesday morning Times as to the 'Cubs' at U.S.I.A. you will probably get another dangerous missile like this. The former "Cubs" have grown to "GRIZZLIES." Signed G-r-r-r-r-r. P. S. No hard feelings."

Again we apologize—so don't shoot boys—we never meant no harm nohow.

* * *

Billy Darnley, manager of Johnny Adams, dropped into the office yesterday to call our attention to the fact that the Pacific Coast lightweight championship did not change hands when Sammy Mandell defeated Johnny Adams, the titleholder, at Vernon Tuesday night. According to Darnley, it was agreed beforehand that the title would not change hands inasmuch as the fighters did not weight in but fought at catchweights.

Incidentally, while Darnley isn't offering any alibis for his protege, he does say that Adams has been having trouble with his throat and is going to have his tonsils taken out tomorrow morning. Adams will be out of the ring for three or four weeks recuperating from the operation and will then make an eastern invasion. Adams is still a youngster and will not be 19 years of age until December so he has lots of chances to learn.

## SOLONS RETURN TO WASHINGTON

(Continued from First Page)

side-line enthusiasts. Accompanied by Mr. and Mrs. Frank W. Stearns, close friends of herself and the President, she viewed the marchers from a point of vantage at the rear of the Executive Mansion as they trooped on the ellipse.

**SOME ESCORT**

A squadron of mounted police headed the procession. Next in line came the United States Cavalry band from Fort Myer, Va., which was followed by a delegation from the Washington Riding and Hunt Club, attired in scarlet riding coats. Immediately preceding the players' automobiles was an escort of ten of the city's most beautiful young women mounted on horseback.

The festivities of the day were closed tonight with an informal banquet to the players.

Before the ceremonies of the afternoon, the team took a snappy workout behind the closed gates of Griffith Stadium, while thousands of fans milled about on the outside trying to obtain seats for the opening game of the world series, with the New York Giants here Saturday. Ten thousand people it was estimated, were fighting for places in ticket lines when the booths were opened in the morning.

The players returning to the city this morning from Boston were greeted at the station by a large crowd of fans who could not wait until the afternoon ceremonies to express their enthusiasm.

Commissioner Landis was on his way to Washington tonight to be here and supervise the arrangements for the series. The mother, wife and two children of Walter Johnson, the Senators' pitching ace, arrived late today.

## BUCKY HARRIS LAUDS JOHNSON

*Washington Manager Praises Great Hurler*

*To Start Him Against Giants in First Game*

*Also Thinks Very Highly of "Muddy" Ruel*

**BY STANLEY HARRIS**

**Manager and Second Baseman of the Washington Team, American League Champions of 1924**

[EXCLUSIVE DISPATCH]

[Copyright, 1924, by the Washington Post.]

WASHINGTON, Oct. 1.—While other teams have won pennants, there never was a champion in any league—big or bush—welcomed home by the President of the United States. This unusual honor is given Washington. As manager of its first pennant winning Club, I am the happiest man in the world. And I am mighty proud of those boys. What it took twenty-three years to get, they got.

Teamwork won Washington's first pennant. There have been teams and teams, but seldom, if ever, one like this—not even in professional baseball. The spirit that rules the ranks of collegians playing always for the love of the game, this year took hold of the Washington club and put it out in front. That old never-say-die stuff did the trick.

Here we are now, novice pennant winners, ready to do battle with the club that has copped any number of flags. The Giants have that advantage over us, but it is merely a matter of record.

Without making any undue predictions, or trying to win the world's series even before the games are played, it is interesting to analyze the situation, to weigh the assets that Washington, as a ball club, has to offer, and to see in that light just where we stand.

**BIGGEST ASSET**

First of all comes Walter Johnson. For eighteen years, without faltering, Johnson has devoted his good right arm to the service. In that time, playing mostly with a losing ball club, he has hung up records that may stand forever. What he would have done, years ago, had he today's team behind him, only the gods will ever know. Now, after all these years he stands on the threshold of retirement, but not before showing his mettle to as worthy a foe as ever mortal met.

And Walter will be there in the opener; for, I believe, he is now in as fine physical condition as he has been through this, the most strenuous season of his career. He goes up against a team that practically doesn't know him, notwithstanding the fact that he has pitched to the Giants in training camp days. Down in Tampa, during the spring season he met them for five innings and beat them; but that is neither here nor there—for spring training doesn't mean a thing!

Along with Johnson, Marberry and Zachary will bear the brunt of the burden. These three men are in top form and it will take mighty good pitching by McGraw's staff to beat them. They are all working at their best.

**DEPEND ON RUEL**

Back of the firing line we must depend greatly upon Ruel. And here's hoping that nothing happens to him, for he certainly is a mainstay. Ruel has worked harder than any other catcher in the league. In fact it would not be overstating the case to say that "Muddy" was overworked. Yet for a man of his physique he has gone through in great shape and now looks as capable as if he were starting the season. "Muddy" weighs only 125 pounds, and a man of that slender build catching Johnson knows he's been handling some hot stuff. Johnson pounds a catcher's eye out. Any time a fellow on the receiving end of Johnson's speed catches a full game he's done a day's work. Catching fast ball pitching is lots different than catching slow ball pitching. And Ruel has had two of 'em on the pay roll.

**JUDGE PLAYING WELL**

Joe Judge, handicapped at the start of the western trip with a bad ankle, is sound now and playing great ball. In fact, Joe is playing the best game he knows how to play, and that means superbaseball. Of course, should anything happen to Joe, Shirley is quite a capable understudy; but we don't want to lose Joe. He is the old standby on the first sack, as dependable as they make 'em and fighting every minute. As a matter of fact, this applies to the entire team. I believe that every man is giving everything he has in him. I don't believe any of them could play better ball if he lived to be 1000 years old.

In my own case, since second base must now come under consideration, there were many followers of the game who honestly believed that managerial duties would handicap my playing. On the contrary, I've played the best ball of my career. And I hope that's not merely part of the record—that there are better days ahead, especially in the world's series. So far as managing the team and playing, too, I'd much rather be directing from the field than sitting pretty on a bench watching others do all the work. Not so good, this, for a youngster. When you're out there playing with 'em and they're going good, you're just naturally got to step along with 'em.

Over on my right hand side at short, Roger Peckinpaugh makes 'em all step on the gas. Speed is his other name. Incidentally it was an added treat for him to beat the club that traded him off. He knows as most all of us know that the Yankees could have won the pennant if he'd been in their lineup. Scott, who took his place, has not the same ball-playing methods that characterize Peck. Scott is what might be called a protective ball player. Roger is daring; more daring, in fact, than any other man playing that position. He is out there all the time, not only ready, but willing to take chances—and he plays ball till the last one is out.

**HIGH PRAISE**

Sliding over to third base we come to Bluege, the sensation of sensations. In my estimation Bluege is the best third baseman in the American League; if not in all the leagues. And he is only beginning to register. Two months ago he was just an ordinary ball player. Today because he has caught the spirit of the Washington baseball club, the idea that you're never up until you get up, Bluege is in a class by himself. He hit about .400 on the trip, and he must have been robbed of at least seventy or eighty points by unusual opposition fielding. Because of this hitting ability I had to move him up a notch, in back of Joe Judge in the batting order. That in itself shows what happened to Bluege.

Out in left field old "Goose" Goslin hangs high; or rather he hangs onto the high ones—and does his stuff day in and day out. His fielding is remarkable; especially when the traffic is to the right. Also Goslin is the clean-up man of the club. On top of that I believe him to be the most dangerous batter in the league next to the celebrated Babe and that includes Speaker and Heilmann. Since Goslin has a great throwing arm he is obviously a finished product in three all-important departments of the game.

In center field Washington has a find. I don't think we could have won the pennant without McNeely. He is a wonderful asset to the club, even though he fails to dazzle the fans on every play. McNeely's big league education is not yet complete. He has a lot to learn. In a word, he is not the finished player that he gives promise of; but it is remarkable to see how he has improved since coming to Washington. Although not a slugger, his hits have been timely. On top of this, he was the needed right-hand strength at bat. And so McNeely is a blessing even if he is not disguised. There are many who wonder why he has not been used in the last two or three games. There was a reason for this. McNeely has yet to learn how to play a sun field. And in Boston they have a sun field that sometimes baffles older players. Once he gets over this handicap there are few outfielders who will prove his equal. Nemo Leibold is ready if we need him. He has been all season and will be now.

**RICE DAZZLES ALL**

Last, but not least, we have Sam Rice. And the worst thing I can say about Sam is that he is away out in front of the league with 230 hits. I never saw Sam play such ball. I did not think he could, as a matter of fact; but he has dazzled 'em all. What speed he has! In fact, Sam is there three ways for the pennant; hitting, catching and throwing. He is hitting on all six of his bats, catching anything that comes his way and throwing the fear of God in the enemy's camp. What more can we ask?

## DUCKS GALORE THIS SEASON

VENICE, Oct. 1.—That all Bay District sportsmen conducted themselves as such with the opening of the duck season at 5:15 o'clock this morning was contained in a statement of Constable Frank Barton, who asserted that no arrests for an infraction of the game laws were made. Reports emanating from the gun club property are to the effect that ducks this season are unusually plentiful.

## BORDINO MAY RACE HERE

*Major Watkins and Pat Browne Reported Nominated for Road Race at Ascot Thanksgiving*

Two English Vauxhalls have been nominated for the Ascot Gold Cup road race to be staged on Thanksgiving Day over the five-mile course of which Ascot Speedway is a part, according to Ascot officials.

One of the famous English cars will be tooled by Maj. Watkins, noted English driver, who is a spectacular figure on Brooklands and other British courses, while the other will be piloted by "Pat" Browne, Australian daredevil who established the Sydney-to-Melbourne motor-car record a year ago.

A corps of Vauxhall mechanics will accompany the outfit and cars, it was reported; drivers and aides will arrive in Los Angeles, coming by way of New York, the latter part of the month. Together with the Sunbeam, the Vauxhall upholds the honor and prestige of England in international speed contests.

The nomination of Watkins and Browne followed closely the cable from John Vai, European representative of Ascot, which brought news, according to Ascot officials, of the coming to America of Pietro Bordino for a racing season at Ascot and to participate in the Turkey Day classic. Bordino's last appearance here at the late Beverly board bowl was spectacular in the extreme.

The daring Italian, credited in Europe as representing the limit of chance-taking, is a great favorite in California. He will drive a supercharger Fiat of 183 cubic inches on the Ascot track and a 122 cubic inch Fiat in the road race. According to Ascot officials Bordino will probably be here in time for the opening of the weekly afternoon racing season on October 26th, but will not be able to check in for the next night racing program which is on the first Saturday, the 11th inst.

"We are making every effort to have at least one-half of the thirty starters in the Thanksgiving Day race of foreign entry," said President George Bentel last night. "The participation of foreigners of whom American racing patrons have often read but have never seen in action, is going to prove a stimulus to the racing sport. Our reason for hanging up the $52,000 purse was to attract the noted European pilots rather than to fatten the bank rolls of the boys who win big money at Ascot the year around."

Work on the course is progressing rapidly and Bentel believes he will be able to throw open the road for practice within the next ten days or two weeks.

## Six Clubs in Winter League Formed Here

With Sheriff Bill Traeger presiding, plans for one of the strongest baseball circuits ever to be formed in these parts were laid at a meeting which was attended by managers of the Hollywood, Glendale, Pasadena Merchants' and a representative of the St. Louis Giants.

The league will be composed of six clubs, consisting of the above named teams, and two more to be picked from among the fastest in the Southland. The clubs have great followings, large parks, and with the teams possessing minor-league line-ups the league should be the fastest ever formed in these parts.

L. S. Cobb and his famous St. Louis Giants, a team composed of players picked from the ranks of the colored national league, will arrive in town from the Show Me State on October 12. Cobb is bringing with him an even faster line-up than the one he had last year, which defeated many of the best outfits in the Southland.

Owner Floyd Carleton of the Hollywood club, is angling for the services of Chet. Chadbourne, famous Veraon outfielder, as manager of the club. Sunday the Hollywood outfit will tackle the Watts Monarchs, Glendale entertains the Catalina Cubs at Glendale, while the Pasadena Merchants tangle with the Jasper colored All-Stars at Goodyear Park. These three teams have started tuning up for the league campaign and several minor-league stars will make their appearance with them Sunday.

Membership in some of the well-known clubs of London is dropping off, and instead of sitting complacent with long waiting lists on file, the officers are instituting impromptu drives with the hope of interesting young people in their organization.

## OXY FROSH GRIDS TAKE ON LINCOLN

*Bengal Babes in Annual Clash With High School Eleven Tomorrow*

Dewey Lyle's aggregation of Occidental freshmen will journey over to Lincoln High tomorrow afternoon to engage in the annual pigskin scramble between the two Orange and Black elevens. Last year the teams struggled to a 6-to-6 tie. Irvin Long, captain of Lincoln's eleven of last year, will be playing tackle for the freshmen against his old teammates. The Railsplitters are credited with having a good team this year, while the Occidental peagreen squad is as much a mystery as the Tiger varsity, having confined all its efforts so far to battling with the home talent.

"Mike" Fusco, last year's Franklin captain, is leading the Tiger freshmen and playing half-back along with Milt Nash of Huntington Beach. Rats Brobst of Franklin, Esquimo Smith of Santa Monica, Dutch Steinert of Santa Barbara and several other talented young men. In the line the Tigers have Klein of Santa Monica and Ross of Santa Barbara at ends, Long of Lincoln and Tyler of Franklin and Duckworth of San Diego at tackles, Hawkins of Franklin, Tanner of Anaheim and several other large parties in the center of the line. The Tigers are said to be very aggressive.

## SEMIPROS RETURN HOME, SEEK BERTHS

Ken Parker and Wesley Rock, two of the snappiest semipros in baseball have returned to Los Angeles and are looking for berths on some local team.

The pair have been playing for the Santa Fe club at Taft, but as the season there is finished they are home again. Parker, who is a pitcher and utility outfielder has been going great while away, winning two out of three games pitched, and hitting .340. Rock has been doing some nice work at short for the Santa Fe club. He made only two errors out of eighty-seven chances and has been batting around .310. Anyone wishing to get in touch with them call VAndyke 7355.

*Three Days Left to Register.*


## HAIR STAYS COMBED, GLOSSY

Millions Use It – Few Cents Buys Jar at Drugstore

Even obstinate, unruly or shampooed hair stays combed all day in any style you like. "Hair-Groom" is a dignified combing cream which gives that natural gloss and well-groomed effect to your hair—that final touch to good dress both in business and on social occasions. "Hair-Groom" is greaseless; also helps grow thick, heavy, lustrous hair. Beware of greasy, harmful imitations.—[Advertisement.

## WORLD SERIES PLAY BY PLAY

By Direct Wire To the Big Marvel Score Board Beginning Oct. 4th.

LOEWS STATE


## Standings

**PACIFIC COAST LEAGUE**

| | W. | L. | P.C. | | W. | L. | P.C. |
|---|---|---|---|---|---|---|---|
| S. Francisco. | 98 | 62 | .544 | Salt Lake .. | 91 | 87 | .505 |
| Seattle | 96 | 81 | .523 | Vernon | 87 | 91 | .489 |
| Oakland | 94 | 83 | .515 | Portland | 84 | 95 | .469 |
| Los Angeles. | 92 | 85 | .520 | Sacramento . | 75 | 103 | .436 |

**Yesterday's Results**

Vernon, 4; Sacramento, 0.
Seattle, 21; Los Angeles, 4.
Salt Lake, 8; Oakland, 6.
San Francisco-Portland, rain.

## OAKS DROP ANOTHER TO SALT LAKE NINE

[BY A. P. NIGHT WIRE]

OAKLAND, Oct. 1.—Oakland lost its second straight to "Duffy" Lewis's Salt Lake Bees here this afternoon, 6 to 5. Three hits and two bases on balls in the eighth inning won the game for the Bees when they scored two runs. Score:

| SALT LAKE | AB | R | H | O | A | OAKLAND | AB | R | H | O | A |
|---|---|---|---|---|---|---|---|---|---|---|---|
| Coombs,lf | 4 | 1 | 2 | 4 | 0 | Lafayette,lb | 3 | 0 | 1 | 7 | 1 |
| Fisher,2b | 5 | 0 | 0 | 3 | 4 | Baker,3b | 4 | 1 | 1 | 0 | 0 |
| Frick,cf | 5 | 0 | 2 | 2 | 0 | Flowers,ss | 4 | 0 | 0 | 0 | 0 |
| O'Doul,rf | 4 | 1 | 1 | 3 | 0 | Arlett,rf | 3 | 0 | 0 | 0 | 0 |
| Lucile,1b | 4 | 1 | 1 | 8 | 0 | Calder,cf | 3 | 0 | 0 | 1 | 0 |
| Sheehan,3b | 4 | 0 | 1 | 1 | 4 | Adams,2b | 4 | 0 | 0 | 2 | 4 |
| Pittinger,ss | 4 | 0 | 1 | 3 | 4 | Read,c | 4 | 0 | 0 | 4 | 0 |
| Peck,c | 4 | 0 | 1 | 4 | 0 | Boobel,lf | 4 | 0 | 0 | 2 | 0 |
| O'Neil,p | 4 | 1 | 1 | 0 | 2 | Boehler,p | 3 | 0 | 0 | 0 | 3 |
| Pearce,x | 1 | 0 | 0 | 0 | 0 | Baker,ss | 1 | 0 | 0 | 0 | 0 |
| Singleton,p | 0 | 0 | 0 | 0 | 0 | | | | | | |
| Cook,z | 0 | 0 | 0 | 0 | 0 | | | | | | |
| Totals | 34 | 5 | 10 | 27 | 14 | Totals | 33 | 1 | 2 | 27 | 11 |

x—Ran for Peters in eighth.
zz—Batted for Goebel in ninth.

SCORE BY INNINGS

| | | | | | | | | | | |
|---|---|---|---|---|---|---|---|---|---|---|
| Salt Lake | 1 | 0 | 0 | 0 | 0 | 0 | 0 | 2 | 2 | 5 |
| Hits | 2 | 0 | 0 | 0 | 0 | 0 | 0 | 2 | 2 | 6 |
| Oakland | 0 | 0 | 0 | 0 | 0 | 0 | 0 | 1 | 0 | 1 |
| Hits | 0 | 0 | 0 | 0 | 0 | 0 | 0 | 1 | 1 | 2 |

SUMMARY

Errors—Adams, Lindimore, Sheehan, Boehler. Innings pitched—By O'Neill, 7. Credit for victory to O'Neill. At bat—Off O'Neill, 29. Hits batted off O'Neill, 6. Runs scored off O'Neill, 4. Runs responsible for—Boehler, 5; O'Neill, 2. Struck out—By Boehler, 7; O'Neill, 5. Bases on balls—Off O'Neill, 2; Boehler, 2. Hit by pitched ball—Coombs. Two-base hits—Lafayette, Goebel, Frederick, Coombs. Sacrifice hits—Lucile, Lindimore, 2; Boehler, O'Doul. Runs batted in—Lafayette, Sheehan, Lindimore, Flowers, Coombs, 2; Frederick, O'Doul. Caught stealing—Coombs. Double plays—Lafayette to Adams; Adams to Lafayette. Left on bases—Salt Lake, 7; Oakland, 6. Time—2:05. Umpires—Becker and Guthrie.

## ROSS YOUNG, GIANT STAR, TO BE MARRIED

[EXCLUSIVE DISPATCH]

NEW YORK, Oct. 1.—Miss Dorothy Hildegarde Pienecke, a popular flatbush girl, will become the bride of Ross Young of San Antonio, Tex., star outfielder of the New York Giants, champions of the National League. The ceremony will be solemnized by the Rev. Wallace J. Gardner, pastor of St. Paul's Church in that edifice on Friday evening, October 10.

The couple will spent their honeymoon touring Europe with the Giants and Chicago White Sox. The tour will begin shortly after the close of the world's series.

## ZEV BEATEN BY LENGTH IN A DRIVING FINISH

[BY A. P. NIGHT WIRE]

NEW YORK, Oct. 1.—Big Blaze, Glen Riddle Farm entry, won the $3500 Interborough handicap at a mile and a sixteenth at Jamaica today, the feature event of the opening day's program. Zev, outstanding favorite in the race, was beaten by a length in a driving finish, with Stanwix, his stablemate, third. The time was 1:44 4-5.

Such popularity must be deserved

# The stuff that "champs" are made of

THERE'S no royal road to "stardom." How well the big stars of baseball know this.

And in merchandising as in baseball, big success is scored only by deserving it. A product, too, must "deliver the goods."

All over the country men are turning by thousands from other cigarettes to Chesterfield. For a reason!

Chesterfield has given smokers convincing proof of finer quality—for here's quality you can *taste!*

# Chesterfield

CIGARETTES

*They Satisfy*—millions!

LIGGETT & MYERS TOBACCO CO.

IR STAYS
MBED, GLOSSY
ons Use It – Few Cents
ys Jar at Drugstore

obstinate, unruly or sham-
air stays combed all day
style you like. "Hair-
is a dignified combing
which gives that natural
d well-groomed effect to
r—that final touch to good
oth in business and on
casions. "Hair-Groom" is
s; also helps grow thick,
nstrous hair. Beware of
harmful imitations.—[Ad-
ent.

RLD SERIES
AY BY PLAY
y Direct Wire
the Big Marvel
Score Board
ginning Oct. 4th.
EWS STATE



# Lengthen Southern Conference Basketball and Baseball Seasons

## FROSH BENEFIT BY NEW RULES

*First-Year Teams to Play Conference Rivals*

*Diamond and Court Seasons to Run Ten Weeks*

*Eliminate Hammer Throw as One of Track Events*

In a meeting held last night at Caltech, coaches of the six Southern California conference colleges convened for the purpose of proposing schedules for the coming basketball, tennis, track and baseball seasons, and to suggest and discuss problems relating to athletics in all of the conference institutions.

Chief among the recommendations made by the coaches were the following:

(1) That the basketball and baseball schedules be ten weeks in length, thereby doing away with unnecessary contests which have been strenuously opposed by conference members.

(2) That conference freshman teams in basketball, baseball and track be allowed to meet all opposing frosh teams that may be in the conference.

(3) When preliminary and varsity football games are held, that eight officials should be used, four for each game, instead of six as in the past.

(4) That the hurdle schedule remain the same as last year with reversed points.

(5) That the hammer throw be eliminated as one of the events now found on the conference track and field card.

Should the coaches' plan be adopted relating to the baseball and basketball seasons, baseball will formally open on April 4, ending June 6; and the first conference games in basketball will be held January 3, immediately following the Christmas recess, with the season closing on March 7. Games are to be played on successive Saturdays with the respective seasons ten weeks in length. This plan is merely a recommendation proposed by the coaches and will be passed upon or changed at the conference meeting some time in December.

### TRACK SAME

The 1925 track schedule as proposed Monday night is the same as last year with the home aggregations changed and with the addition of Redlands as a conference contender on the cinderpath. The conference meet will be held on April 4, as the Los Angeles Coliseum and will again be under the management of Southern Branch. The first dual meets will occur on February 28, with Pomona meeting Tech, and Redlands journeying to Southern Branch. Successive Saturdays find two to four conference teams pitted against each other and on March 14 Pomona College meets Coach Cromwell's Trojan stars. This will also be held in the Coliseum. Oxy is dickering for a date with the Trojans and they may finally decide on March 7.

A new proposal was made for handling the frosh meets. Instead of running frosh encounters on different days than the varsity meets the conference members will if so far as possible hold interlapping frosh and varsity events. April 3 was picked as the best date for the freshman conference meet, which will be held on the Pomona track.

### ONE VOTE

Although there was considerable objection made to the abolition of the hammer throw from the conference track card, the recommendation that it be stricken from the list of events passed by one vote. How this will affect the conference season will remain to be seen. April 11 was held open as the logical date for a southern conference meet with Stanford, should the Palo Alto institution again invite the combined conference forces for a meet as they have in the last three or four years.

Instead of holding the conference swimming meet in any of the pools of the conference colleges it was proposed that this spring's aquatic carnival be held at Brookside Park, Pasadena. May 9 was the date set for the meet and Occidental was chosen to manage the affair.

Five colleges this year plan to have frosh basketball teams, including Pomona, Whittier, Southern Branch, Occidental and Caltech. The coaches recommended that four games be played with in the conference and that the frosh encounters be played as preliminaries to varsity games in the last round of the schedule. The tennis schedules remain the same as last year.

### RAISE IN PAY

Hiring of eight officials for frosh and varsity encounters, instead of six as heretofore, was agreed upon by the coaches, who also adopted a slight increase in officials' salaries.

Among those who were at the meeting were Musselman and Stanton of Caltech, Bob Strehle of Pomona, Trotter of Southern Branch, Hawk Perry of Whittier, Cushman from Redlands and Sid Nichols of Occidental. Manager Cunningham was another Southern Branch representative, as was Fred McLean of Occidental, and several student sport managers.

Schedules as adopted at the coaches' meeting were as follows:

VARSITY BASKETBALL

January 3—Southern Branch at Caltech, Oxy at Redlands, Pomona at Whittier.
January 10—Caltech at Oxy, Whittier at Pomona, Redlands at Southern Branch.
January 17—Pomona at Caltech, Redlands at Whittier, Southern Branch at Oxy.
January 24—Caltech at Redlands, Oxy at Pomona, Whittier at Southern Branch.
January 31—Caltech at Southern Branch, Whittier at Oxy, Redlands at Pomona.
February 7—Caltech at Whittier, Oxy at Redlands, Pomona at Southern Branch.
February 14—Oxy at Caltech, Pomona at Whittier, Redlands at Southern Branch.
February 21—Caltech at Pomona, Oxy at Southern Branch, Whittier at Redlands.
February 28—Pomona at Oxy, Southern Branch at Whittier, Redlands at Caltech.
March 7—Caltech at Redlands, Oxy at Whittier, Pomona at Southern Branch.

FROSH BASKETBALL

February 7—Caltech at Southern Branch, Whittier at Oxy, Redlands at Pomona.
February 14—Oxy at Caltech, Pomona at Whittier, Redlands at Southern Branch.
February 21—Caltech at Pomona, Oxy at Southern Branch, Whittier at Redlands.
February 28—Pomona at Oxy, Southern Branch at Whittier, Redlands at Caltech.
March 7—Caltech at Whittier, Oxy at Redlands, Pomona at Southern Branch.

TRACK

February 28—Pomona at Caltech, Redlands at Southern Branch.
March 7—Oxy at Caltech, Southern Branch at Pomona.
March 14—Caltech at Southern Branch, Oxy at Redlands, with Pomona meeting U.S.C.
March 21—Pomona at Oxy, Caltech at Redlands, Whittier at Redlands at Pomona, Oxy at Southern Branch.
April 4—Frosh conference meet at Pomona.
April 5—Varsity conference at Coliseum.

BASEBALL

April 4—Redlands at Pomona, Oxy at Whittier, Caltech at Southern Branch.
April 11—Pomona at Caltech, Oxy at Redlands, Whittier at Southern Branch.
April 18—Whittier at Pomona, Southern Branch at Oxy, Caltech at Redlands.
April 25—Oxy at Pomona, Redlands at Southern Branch, Caltech at Whittier.
May 2—Redlands at Whittier, Southern Branch at Pomona, Oxy at Caltech.
[illegible]
May 9—Pomona at Redlands, Whittier at Oxy, Southern Branch at Caltech.
May 16—Caltech at Pomona, Redlands at Oxy, Southern Branch at Whittier.
May 23—Pomona at Whittier, Oxy at Southern Branch, Redlands at Caltech.
May 30—Pomona at Oxy, Southern Branch at Redlands, Whittier at Caltech.
June 6—Whittier at Redlands, Pomona at Southern Branch, Caltech at Oxy.

## THEY DID VERY WELL

BY FEG MURRAY

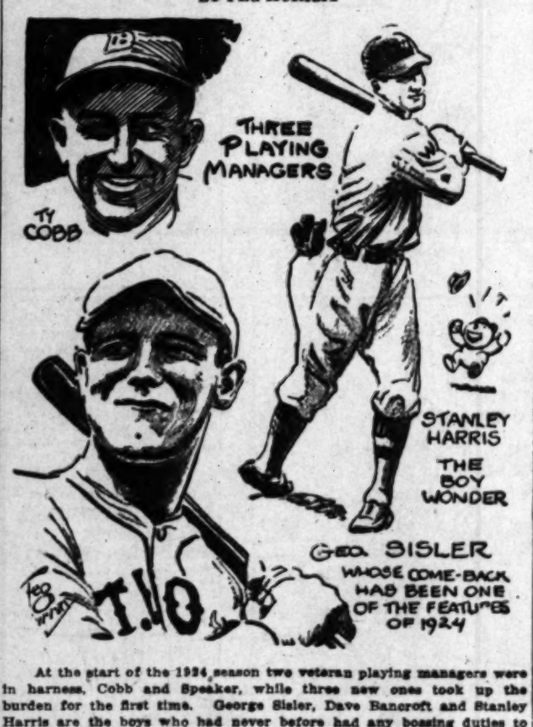


At the start of the 1924 season two veteran playing managers were in harness, Cobb and Speaker, while three new ones took up the burden for the first time. George Sisler, Dave Bancroft and Stanley Harris are the boys who had never before had any bossing duties to worry about besides their playing. Bancroft was out a long time, because of a pestiferous appendix, while Speaker's team, though ably managed, did not reach the heights that the Cleveland fans expected of it.

Cobb's name is synonymous with baseball, and his career as a playing manager has always been sensational in the extreme. He wields the whip over his hirelings, if necessary, as well as he wields the willow at the plate.

Sisler has not only made a successful comeback into baseball after a year's layoff, due to defective vision, but has also managed the Browns very, very well. When Shocker won the first game of the year for St. Louis from the White Sox, he rushed over and shook hands with Manager George. The players all want to win for their popular boss.

[Copyright, 1924, Associated Editors, Inc.]

## Long Beach Wins Tennis Tournament

Taking seven out of a possible eleven matches, the Long Beach Tennis Club drove its way to victory over the hard-playing Santa Ana Club Sunday, on the Virginia Hotel courts.

While the seasiders proved themselves masters in both the singles and doubles, taking a majority of each, the contest was exciting because in each case their inland rivals pushed them so hard.

Owing to the number of sets that had to be played in one day, the player first winning nine games was in many cases returned the victor. The scores: Cate, L. B. beat Bell, S. A.; Bennick, L. B., Beat Marston, S. A.; Daubney, L. B., beat Cress, S. A.; Lower, L. B., beat Prebble, S. A.; Hatch, S. A., beat Ross, L. B.; E. Faust, S. A., beat Hardiker, L. B.; R. Faust, S. A., beat Hastings, L. B.; Doubles: Cate and Bennick, L. B., beat Marston and Cress, S. A.; Alley and Cooper, L. B., beat Bell and Prebble, S. A.; Daubney and Lower, L. B., beat Hatch and Peek, S. A.; Faust bhothers, S. A., beat Fallon and Ross, L. B.

## REDLANDS HIGH HAS NEW TENNIS COURTS

[EXCLUSIVE DISPATCH]

REDLANDS, Oct. 1.—Tennis stars of Redlands High School are looking forward to playing on the finest concrete courts in the valley the coming season. The school board has just let contracts for surfacing of three courts with concrete and building stone retaining walls.

## PAAVO NURMI MAKES NEW WORLD'S RECORD

[BY A. P. NIGHT WIRE]

VIBORG (Finland) Oct. 1.—Paavo Nurmi, the Olympic champion distance runner, today in a relay race against four men made what is claimed to be a new world record for five miles. His time was 24m. 6 1-10s.

## Pomona Frosh Set for San Diego Clash

[EXCLUSIVE DISPATCH]

POMONA COLLEGE, Oct. 1.—Rubbing elbows against Coach Nixon's varsity second string, the Pomona frosh this afternoon tested their offense and defense in preparation for the opening tilt with San Diego High next Saturday on the latter's gridiron.

Against the second string the frosh looked like the peppiest yearling team that an incoming class has boasted in a long time. Coach Harriss possesses no heavy outfit, but what it lacks in weight it makes up in driving speed. With Green, a 210-pounder at center, the rest of the line fairly evenly balanced, and the two ends tipping the scales around 145 pounds, the freshmen find themselves possessing a line that averages 168 pounds. The backfield is much lighter.

Harriss has not announced his starting line-up, but it is generally believed the southern team will face McBurn and Natlin, ends; Maisch and Munson, tackles; Rideker and Dyer, guards, and Green, center. Both ends are fast and Munson and Maisch are a couple of fairly heavy chaps who are found in most of the plays. Bonar Dyer is the third member of the Dyer family to wear a Pomona grid suit.

Duke, former San Bernardino star, is sure of his job at quarter, with Von Aspe and Manilda as the two halves. Merritt, the brother of "Fuzz," showed some nice ball-packing and passing against the varsity this afternoon.

## LEADERS IN COAST LEAGUE

LEADING BATTERS

| | | AB. | H. | P.A. |
|---|---|---|---|---|
| Lewis, Salt Lake | | 142 | 52 | .366 |
| O'Dea, Salt Lake | | 123 | 45 | .366 |
| Elliott, San Francisco | | 140 | 51 | .364 |
| Felix, San Francisco | | 180 | 65 | .361 |
| Frederick, Salt Lake | | 146 | 52 | .356 |

HOME RUNS

| | |
|---|---|
| Brandt, Portland | 31 |
| Elliott, San Francisco | 30 |
| Engle, Portland | 30 |
| Arlett, Oakland | 29 |
| Lewis, Salt Lake | 29 |

PITCHERS

| | W. | L. | P.A. |
|---|---|---|---|
| Gregg, Seattle | 22 | 7 | .759 |
| Bryan, Vernon | 9 | 4 | .692 |
| Baker, Vernon | 23 | 11 | .676 |
| Mitchell, San Francisco | 24 | 12 | .667 |
| Shellenback, Vernon | 14 | 7 | .667 |

(Compiled by Leo Moriarty.)

## BANTIES IN TITLE CLASH

*Georgie Marks and Eddie Kelly Battle for Supremacy at Hollywood Legion Arena Tomorrow*

Followers of boxing in Los Angeles and vicinity are all hopped up over the bantamweight championship tournament bout at the Hollywood American Legion Stadium Friday night between Georgie Marks of this city and Eddie Kelly of San Francisco.

There isn't any classier performer for his poundage than Georgie Marks in the tournament, according to the wisecrackers, and the San Francisco dopesters say the same thing about Eddie Kelly.

It is Kelly, the Irishman, against Marks, the Jewish boy. No naval holiday will be declared for Ireland or Jerusalem no matter which one of the banties wins.

### MAKE WEIGHT EASY

Kelly and Marks are both going to make the required 118 pounds by 2 o'clock Friday afternoon. These lads are legitimate bantamweights who box within the weight limit every time they start. Some of the contenders have trouble making the weight, but not so with Georgie Marks and Eddie Kelly.

This is the first bout Marks has had since he met Pancho Villa, the great Filipino boy, for the flyweight title. Marks was overweight the night he boxed Villa in Madison Square Garden.

The proceeds are being donated to the Disabled Veterans of the World War so the show has been labeled an exceptionally good one. The entire seven bouts are the best that Tom Kennedy has lined up since he became matchmaker, and he has matched some very good boys during that time.

Tommy Carter and Johnny Jordan are in the semi-wind-up. Jordan is the favorite but anyone who wins from Carter comes very near being a main eventer at the Hollywood stadium.

### PIMENTHAL VS. RUSSELL

Joe Pimenthal is taking on Young Russell. This boy Russell is a dark horse in the bantamweight tournament. Hollywood fans know Pimenthal can hit like a mule and to lose a decision to Russell would eliminate him from the tournament.

Another favorite in the preliminaries is Billy Hart. The Salt Lake youngster is booked to meet Frankie Ryan. Red Williams and Terry Adams is another bout that has considerable color.

## CUBS TRIM SOX IN CITY SERIES

*Alexander the Great Turns in 10-to-7 Win*

*Grantham and Weis Slam Out Circuit Drives*

*Belated Rally Almost Ties Score for Sox*

[EXCLUSIVE DISPATCH]

CHICAGO, Oct. 1.—The opening game of the city series between the Sox and the Cubs turned out to be a thriller of the first degree. But the North Siders came out with the long end of a 10-to-7 victory. Although hit hard at times by the South Siders, Grover Cleveland Alexander, Cub pitching ace and veteran of many seasons, was the day's hero. Until the latter sessions of the contest, Alexander held a spell over the athletes from the Comiskey Park.

Meanwhile, the great right-hander's mates were causing considerable trouble for a trio of Johny Evers's flingers. Home runs by Grantham and Weis featured in the early rounds of the tilt and were greatly responsible for a majority of the Cubs' tallies. With two on in the third, Grantham delivered the first circuit swat, scoring both runners. Another four-bagger by Weis in the fourth round with two men on the bases brought three more Cub runs.

The White Sox assault was lacking in fire until the late sessions of the game. In fact, the South Siders were practically helpless to score until the seventh, when Sheely opened what later developed to be a vicious assault with a home run into the left-field bleachers. In the eighth inning Evers's athletes made more trouble for the veteran Cub flinger when they scored three more runs on singles by Archdeacon and Collins and a second circuit drive by Sheely.

A belated rally by the White Sox in the ninth inning was checked after two had scored and two more had reached the sacks. In this session the Comiskey delegation might have tied the score had a grounder of Collins been called fair. The score:

| WHITE SOX | AB | R | H | O | A | CUBS | AB | R | H | O | A |
|---|---|---|---|---|---|---|---|---|---|---|---|
| Mayer, lf | 3 | 0 | 1 | 1 | 0 | Adams, ss | 4 | 1 | 1 | 2 | 3 |
| Archdeacon, rf | 3 | 1 | 1 | 3 | 0 | Southworth, rf | 4 | 1 | 1 | 0 | 0 |
| Hooper, rf | 1 | 0 | 0 | 0 | 0 | Cunningham, lf | 4 | 1 | 2 | 3 | 0 |
| Collins, 2b | 5 | 1 | 2 | 2 | 1 | Weis, rf | 4 | 1 | 2 | 2 | 0 |
| Sheely, 1b | 5 | 2 | 3 | 9 | 0 | Hartnett, c | 4 | 0 | 1 | 7 | 0 |
| Falk, 2b | 4 | 0 | 0 | 2 | 3 | Grantham, 2b | 4 | 1 | 2 | 2 | 6 |
| Kamm, lb | 4 | 0 | 1 | 6 | 0 | Williams, rf | 4 | 0 | 0 | 4 | 0 |
| McClellan, c | 3 | 0 | 1 | 3 | 1 | Cotter, 1b | 4 | 0 | 1 | 10 | 1 |
| Cvengros, p | 1 | 0 | 0 | 0 | 0 | Alexander, p | 4 | 0 | 1 | 1 | 3 |
| Lyons, p | 0 | 0 | 0 | 0 | 0 | | | | | | |
| Connolly, p | 0 | 0 | 0 | 0 | 0 | | | | | | |
| Cvengros, rf | 1 | 0 | 0 | 0 | 0 | | | | | | |
| Leverette, p | 1 | 0 | 0 | 0 | 1 | | | | | | |
| Ehmke, p | 0 | 0 | 0 | 0 | 0 | | | | | | |
| Totals | 33 | 7 | 10 | 26 | 6 | Totals | 37 | 10 | 11 | 27 | 13 |

Cvengros batted out for Cvengros in 8th.
W. Barrett batted out for McClellan in 8th.
2—Batted for Leverette in 9th.

SCORE BY INNINGS

| | | | | | | | | | | |
|---|---|---|---|---|---|---|---|---|---|---|
| White Sox | 1 | 2 | 0 | 0 | 0 | 0 | 0 | 0 | 4 | 7 |
| Cubs | 0 | 2 | 0 | 0 | 0 | 3 | 0 | 0 | 5 | 10 |

SUMMARY

Errors—McClellan, Weis. Two-base hits—Mayer, Kamm, Cotter, Ehmke. Three-base hit—Hartnett. Home runs—Grantham, Weis, Sheely (2). Struck out—By Alexander, 2; by Lyons, 1; by Cvengros, 1; by Leverette, 2. Bases on balls—Off Alexander, 1; off Connolly, 1. Double play—Barrett to Adams to Cotter. Hits—Off Cvengros, 2 in 1 1-3 innings; off Connolly, 1 in 1 1-3 innings; off Cvengros, 1 in 1 1-3. Time of game—1h. 55m. Umpires—Rigler, Hilderand, Pitman and Moriarty.

## Enlarge Parks to Hold Winter League Crowds

Making preparations to handle the large crowds which will witness games this winter, workmen will start next week to remodel and enlarge three of the parks in the six-club Southern California Winter League which gets started this month.

Carpenters will be put to work enlarging the stands at Floyd Carleton's Hollywood Park. Carleton expects to have crowds of 5000 at the games this winter and considerable work is necessary on the stands and field. Manager Lorin Ury of the Pasadena Merchants will have some work done on the Tournament Park while arrangements are being made to have Goodyear Park in great shape by the time L. S. Cobb and his St. Louis Giants arrive from the East.

The clubs will be composed of minor leaguers with professional pastimers at the helms of the clubs. In every possible way the managers are endeavoring to make the circuit the greatest ever organized and will try to keep it from having any appearance of a "bush league."

## RUTH, MEUSEL, STATZ ENTER GOLF TOURNEY

Babe Ruth and Bobby Meusel of the New York Yankees and Arnold Statz of the Chicago Cubs, entered the professional baseball players' golf tournament to be held at Griffith Park, the 21st to 26th insts., yesterday, according to an announcement made here. The three major leaguers are all tremendously heavy hitters and should get some nice long drives out of the gutta-percha. Their entry swells the list to thirty, according to the report.

## OAK STAR INJURED; HURTS TITLE HOPES

The Oaks, who have been chasing the Angels closely in games won since August 1, and who by virtue of their higher percentage prior to that date, have a better chance than the Seraphs to cop the pennant, were struck a serious blow last week, when Louis Guisto was injured.

Guisto who has been holding down first sack for the Acorns, fractured his wrist in a collision with a Sacramento player. He will be out the rest of the season.

## MICKEY WALKER IN WIN OVER BARRETT

[BY A. P. NIGHT WIRE]

PHILADELPHIA, Oct. 1.—Mickey Walker, welterweight champion of the world, successfully defended his welterweight title here tonight when he knocked out Bobby Barrett of Clifton Heights, at the Philadelphia National League Park in the sixth round of a scheduled ten-round bout.

## ALL SWIM RECORDS STAND

*Swimmers and Divers Fail to Lower Marks in Indoor Swimming Championships*

A large and enthusiastic crowd was on hand to watch the Pacific Coast indoor swimming and diving championships, held at Brookside Park, Pasadena, last night, but not a single record was cracked. All favorites performed in the expected manner, Carol Fletcher, Phil Daubenspeck and Dodie Blewett all winning their events. The victory of Carol Fletcher in the springboard dive was particularly exciting since she was pressed to the limit by two opponents. Daubenspeck and Dodie Blewett easily won their events.

Miss Fletcher was given close competition by Margaret Bernard of the Hollywood Athletic Club. Mildred Branson of the Pasadena Athletic and Country Club was third.

In the next event, Daubenspeck scored his notable triumph, winning easily over Ray Kenison of the Hollywood Athletic Club and Leonard Johns of Colton. The Venice flash's time was 24 2-5s.

Wally O'Connor of Venice crossed the line an easy victor in the 500-yard free-style for men. Bob Sides was second and Bernie Ahman was third. Dodie Blewett of Casa Del Mar club was first with a time of 22s., in the 50-yard free-style for girls. Dodie beat out Helen Vernon of the Hollywood Athletic Club by a scant few inches. Carol Fletcher was third. Emily Fenton won the 100-yard breast stroke event for women, in 1m. 46s. May Sosti was second and Margarter Bernard, third.

Commy Davis and Sanny Macey of the Silver Gate club, San Diego, were first and second, respectively, in the 22-yard free-style for women. Marion Hamilton of Casa Del Mar was third.

## FARREN DEFEATS WILDER

*Bay City Battler Scores Knockdown in Second Round; Fuente Kayoes McClure*

After sending Freddy Wilder down for a count of nine in the second round, Frankie Farren climbed all over him and won the main event at the Wilmington Athletic Club bouts by a mile last night. Farren and Wilder looked extremely evenly matched before the battle and the first round was even. In the second, Farren walked into Wilder, crashed over a hard right to the chin and Wilder was down for a count of nine. After that, he grew wilder and wilder and Farren hit him with everything but the referee's collar buttons.

Tony Fuente, latest heavyweight sensation, added another knockout to his growing string. Fuente put out Sunshine McClure in the second round after flooring him three times. The Mexican had a slight twenty-pound weight advantage that was a material help to him.

Buck Curtiss climbed all over George Sherman in a classy special event. Curtiss won every round by a wide margin and had Sherman groggy in the last round. The battle was one of the best on the program.

Plenty of classy preliminaries were staged before the big mill. Two knockouts in the first round featured four bouts. Boob McNutt got the first one when Johnny Beck walked into his left hand in the opening frame. In the third mill, Eddie Brown of Long Beach kept his knockout record intact by flinging a right full of somnolence at Phil Moss which landed fair and flush. Brown has started exactly five times and has exactly five knockouts to his credit.

Battling Booby drew a decision over Kid Morrey and Red Johns's hand was raised following his battle with Bill Amos. Both bouts were full of action.

## HOLLYWOOD BEATS VENICE

*Joe Kelly's Foothillers Trim Gondoliers by a 6-to-0 Score; Losers Put Up Hard Scrap*

Coach Joe Kelly's Hollywood varsity ran into a snag in its second engagement with the Venetian pigskin chasers on the Gondolier field yesterday afternoon. In the first four minutes of play the cinema city representatives ploughed their way through the forward wall of the seasiders for a touchdown. This was the only marker of the entire game.

The ball was carried down the field by Guthrie and put over the line by Fullback Black. The attempt to score the lone point was blocked.

Following the Hollywood touchdown, the Venetians showed a much braver front. Gains through the line were not so consistent as in the first few minutes of play, and the visitors resorted to the forward pass. Most of the efforts to pass were frustrated by the Venice lads. The first period ended without any further scoring.

Hollywood used many second stringers in the third quarter. The result was that the Venice boys kept the ball in Hollywood territory a great deal. Solomon tossed some nifty passes for the Canal City squad, three of which were completed. Kelly's outfit also gained yards on passes, completing the same number as the Gondoliers. The Foothillers were prone to try more aerial offense than their adversaries, however.

A long pass, Solomon to Bruback, just before the closing whistle, placed the ball well into Hollywood territory.

The line-up:

| Venice (0.) | | Hollywood (6.) |
|---|---|---|
| Empson | L.E. | Taylor |
| Anthony | L.T. | Watkins |
| Toser | L.G. | Leighton |
| Wolf | C. | Bowman |
| Thurlow | R.G. | Church |
| Svahola | R.T. | Barbour |
| West | R.E. | Green |
| McCreery | Q. | Peel |
| Brubeck | L.H. | Adams |
| Solomon | R.H. | Guthrie |
| Hawley | F.B. | Black |

## Third Annual Dog Show to be Held Soon

Canine bluebloods of the Southland are straining at their leashes, eager for the dawn of the 10th inst., when Hollywood's third annual exhibit opens for a two-day session under the auspices of the Hollywood Kennel Club, of which G. C. Greenwood is president; Freeman Ford, vice-president; H. B. Benedict, secretary; Fred L. Porter, treasurer, and Claud Hill, show secretary. The club's bench show committee is made up of Al and Charles Christie, Freeman Ford, Pat Dowling and H. B. Benedict.

Approximately four-score species of canine bluebloods are entered, and the prize list, made up of cups, money and ribbons approximates a thousand.

Internationally known judges will arrive from the East within the next few days. These are Alva Rosenberg of Brooklyn, N. Y., a recognized authority on Bostons, who served in like capacity at the Ambassador show in 1923; William T. Drew of Mt. Vernon, N. Y., who comes to the Coast for the first time as a judge; and Walter H. Reeves of Belleville, Ontario, who has not officiated in dog shows on the Coast since 1916 when he judged at the San Francisco show.

## MADDEN KNOCKS OUT IRISH HEAVY HOPE

[EXCLUSIVE DISPATCH]

NEW YORK, Oct. 1.—Bartley Madden, Irish-American heavyweight, who stayed the limit this season in bouts with Harry Wills and Jack Renault, successfully defended his claims to the Irish heavyweight title last night in Dublin, when he knocked out Tim McDonald of Belfast in the eleventh round of a twenty-round match, according to a cablegram received today by Charley Ross, Madden's manager.

## Grand Circuit Favorites Are Both Defeated

[BY A. P. NIGHT WIRE]

COLUMBUS (O.) Oct. 1.—Defeat of Baron Worthy and Colonel Bidwell, equal favorites in the Ohio State Journal $3000 stake for 2:06 pacers, featured today's Grand Circuit program when racing was resumed after a postponement of two days because of rain.

Making his first start in two weeks, Baron Worthy was not a contender in the first mile, which was won by Prince Loree. In the second, Baron Worthy led to the stretch, where he was nosed out by Colonel Bidwell. Baron Worthy again set the pace in the third mile, but Prince Loree had the most speed at the finish.

The other stake event, the Buckeye, for 2:12 trotters, went to Tillie Brook.

After winning the first heat of the 2:18 trot, Sarah Thomas, the favorite, lost the next two to Peter Mills, although she was a contender in each heat.

The 2:17 pace proved a stubborn battle. Three Socks won the first heat and Henry Ford the second and third miles.

Racing was halted for a half an hour at 4 o'clock when a memorial tablet was unveiled in memory of E. F. (Pop) Geers, who drove his first mile in less than two minutes on the local track. The veteran horseman, who was killed in a race at Wheeling, W. Va., September 3, drove Napoleon Direct in 1:59 3-4 here August 16, 1916.

## Malibou Club to Hold Big Net Tourney

A series of elimination contests to determine the comparative ability of the fifty or more tennis players of the Malibou Lake Club has been arranged by Chairman Fred H. Chapman of the tennis committee, to be held on Saturdays and Sundays in the next few weeks.

It is desired to secure at least two doubles teams and two or three of the best singles players to be on hand for interclub matches. At present Dr. George Thomason is singles champion and Miss Larbig and Oscar Marshall doubles champions. It is believed a stronger doubles team will be evolved as the present title holders were drawn by lot and won on points in a round-robin tourney.

Mr. Thomason also has strong competitors in Dr. C. H. Smith and Oscar Marshall. Smith played Thomason a close match in the championship singles tourney, and on a latter occasion Marshall easily defeated Smith and his friends say that when in shape Marshall will stand a good chance to defeat the champion.

### WILLIAM P. DeWOLF

[EXCLUSIVE DISPATCH]

OATMAN (Ariz.) Oct. 1.—William P. DeWolf, a mining writer of prominence in the days of the Oatman boom, died suddenly at his home in Oakland, Cal. After leaving Oatman, he was employed on mining publicity at Prescott.

*Three Days Left to Register.*

another Baldwin
Special Terms SALE of
only $265 guaranteed late model $20 per month
Chevrolets & Fords

121 Cars
to choose from. 100 repainted and fully guaranteed. Wind Wings, Motometers, Bumpers, New Tires, etc.

$20 PER MONTH
You simply can't afford to be without a car — at such terms and prices.

$265
Some More—Some Less.

67 cars, totaling more than $20,000, were sold the first day of our last special terms sale. More than 500 people attended. This sale will be even bigger and better—we have spent 30 days getting ready the finest renewed cars that you ever saw anywhere. Prices and terms will simply startle you.

Coupes, sedans, sports, tourings—all models. Special equipment of all kinds. Some higher than $265. Some lower. For as little as $20 per month.

We know from experience that you had better take your pick right away.

SALE BEGINS 8:30 A. M.
OPEN EVENINGS.

J.V. Baldwin Motor Co.
15th & Figueroa
CHEVROLET
ATlantic 8471
AMERICA'S FINEST CHEVROLET STORE

BASEBALL WASHINGTON PARK
TODAY—2:30 P. M.
SACRAMENTO vs. VERNON
FOR RESERVATIONS CALL ATlantic 9833

## Purse Turned Over for Road Race at Ascot

Gobs of gold coin will be turned over today by Edgar K. Brown, treasurer of the Ascot Speedway Association, to Stakeholder Charles H. Branaman, Pacific Coast representative of the I.M.C.A., the same being the prize money for the Ascot Gold Cup road race scheduled for Thanksgiving Day. The turning over of the actual gold will be accompanied by considerable ceremony, which will take place in a Los Angeles banking institution.

"The posting of the prize money for the Thanksgiving Day race sixty days in advance of the big contest is in conformity to our guarantee to the foreign factories," said President George Bentel last night. "With that formality complied with we expect to announce within the next few days the definite entries of German, French and Italian cars and noted European drivers, many of them coming to the United States for the first time, one being an Italian pilot who created the greatest sensation ever known in local racing circles when he appeared in California two years ago.

"While we will stage another night racing program on October 11 and open our weekly afternoon racing season on October 26, the big thing ahead of the entire Ascot organization is the Turkey Day road race. Interest in the event seems to be pronounced in all sections of this country."

## Luccerene to Give Lessons in Fly Casting

Jack Luccerene, chairman of the fly-casting committee of the Malibou Lake Club, is preparing to hold a tournament soon for the purpose of instructing members of the club in the art of casting so that when the season opens in the early spring they will be prepared to enjoy the sport.

Only flies and other artificial lures will be permitted in the fishing; no live bait will be allowed because it is desired that the lake be kept clear of carp and other undesirable fish. Many times carp are used for live bait, and if two or more should happen to fall from the hooks and live, it would only be a question of time when they would propigate and fill the lake.

The base-fishing will be under the direction of a committee headed by E. A. Doran, which will provide rules so that all members may enjoy the same advantages. While the Malibou Lake season is a matter for the club to determine, as the lake is a private preserve stocked by the club, it is likely that the season will follow closely the State law so as to protect the fish during the spawning period.

## EPINARD AND LADKIN SHIPPED TO LATONIA

[BY A. P. NIGHT WIRE]

NEW YORK, Oct. 1.—Epinard, French crack, and his conqueror in the second international special, Ladkin, were shipped today to Latonia, where it is likely they will compete in the third classic on the 11th inst., with the largest field that has started in any of the international tests.

According to reports today, at least ten thoroughbreds may go to the post in the $50,000 race at a mile and a quarter, in which Epinard will seek victory after losing by close margins in two previous trials.

Wise Counsellor, winner of the first special, again will match strides with Epinard, but the Wertheimer colt probably also will face Black Gold, the Kentucky Derby winner, My Play, Princess Dorreen, Chilhowee, Spot Cash, Little Chief and Transmute.

Dalton's Broadway
534 S. Broadway
WORLD SERIES BASEBALL
on the
PLAY-O-GRAPH
A Real Ball in Action. Opening Game, Saturday, Oct. 4th
Admission 50c

HOLLYWOOD LEGION STADIUM
HOLLYWOOD BLVD. AT S. CHEROKEE
BOXING
7:45 P.M. TONIGHT 7:45
HIGH CLASS BOUTS

Westlake Park
BOATING · CANOEING
Luncheon Outdoors
10:30 A.M. to 10:30 P.M.

## Eddie Nelson Was Former Diamond Star

If Eddie Nelson's love for the stage had not overpowered his desire to play big-league baseball, the popular little comedian and athlete might have been another Ray Schalk.

Nelson, who is known as the "Sunkist Comedian," because he hails from the sunny slopes of the Pacific Coast of California, is at the Orpheum Theater this week after several seasons in musical comedy.

"My contact with baseball began at an early age," he said. "When I was a boy the San Francisco Seals adopted me as a mascot. In 1909 the Columbia Park Boy's Club from San Francisco, composed of juvenile actors and athletes, ranging from 9 to 22 years of age, toured Australia. Eleven of the boys, including myself as catcher, played on a baseball team which introduced the sport in that country.

"I had a couple of seasons with the Bloomington team of the 'Three Eye' League, but the lure of the stage proved too strong and after my first success in vaudeville I gave up the idea of trying to make good in two professions and concentrated on the stage."

## Engineers in Lead of Rifle Team Matches

[BY A. P. NIGHT WIRE]

CAMP PERRY (O.) Oct. 1.—Scoring 1858 over the first four stages, the United States Engineers led tonight in the race for the national rifle match team honors. The final stage will be fired on the 1000-yard range tomorrow. Today's firing was on the 200-yard slow and rapid fire, 300-yard rapid and 600-yard slow fire range.

The six United States service teams entered held the high positions. The Marine Corps was second with 1846, followed by the Infantry, with 1840; the Coast Artillery Corps, with 1830; Cavalry, 1824, and Navy, 1820.

The Washington National Guard was at the head of Class A with 1803; California National Guard led Class B, with 1756, and Colorado National Guard topped Class C, with 1736. The civilian teams were led by Idaho, with 1765.

Spread of the lower wings of the single-engined airplane launched in England in August is sufficient to shelter fifty people.

# A CHUCKLE FOR EVERYBODY

## LOCAL LAUGHS

Each week The Times produces a film entitled "Local Laughs," consisting of the fifteen best jokes submitted by local people. Weekly prizes are paid of $5, $3, $2, and twelve of $1 each. A list of theaters showing the film, together with rules for submitting jokes are given daily in a coupon in The Times. Prize-winning jokes, and names and addresses of winners, appear only on the screen. Jokes receiving honorable mention will be given a place of honor on The Times' comic page each week-day, and each of these contributors will receive a souvenir of acknowledgement.

Moses: Ah just heard that Gen'ral Lee done found Napoleon's bones.
Rastus: Faw de lan's sake, Ah didn't know he was a gamblin' man.
Fanlou Rothman, 1846 North Wilton Place, Hollywood.

"How's the riding school going?"
"Rotten; pupils falling off every day."
John Tillatson, 621 South Milton, City.

She: I heard about the elopement. Has her mother forgiven them?
He: I think not—she has gone to live with them.
M. Grant, R. D. 1, Anaheim.

Old Lady: Officer, I feel so funny.
Officer: Have you vertigo, madam?
Old Lady: Yes—about a mile.
B. C. Ladwig, 2557 Cincinnati street, City.

Customer: This skunk coat is fine, will it stand the rain?
Salesman: Madam, did you ever see a skunk carry an umbrella?
Fanlou Rothman, 1846 North Wilton Place, Hollywood.

### THE GUMPS—F. O. B. NEW ORLEANS

## Suburban Heights. The Time-Table.

By GLUYAS WILLIAMS

© McClure Newspaper Syndicate

## GASOLINE ALLEY

Isn't That Tough Luck, Though?

### WINNIE WINKLE, THE BREADWINNER: Hired and Fired

## REG'LAR FELLERS

Copyright, 1924, by the Bell Syndicate, Inc. Trade Mark Reg. U. S. Pat. Off.

By Gene Byrnes

Jeweler vs. Grocer

## ALONG FIGUEROA STREET

What They Don't Know Won't Hurt 'Em

By Beck

### HAROLD TEEN—NO KICK, BUT THEY'RE SANITARY

ST. PI
virtue of fair de
heed to costs o
signally an even
1890—The
A Pioneer Men's
Successful thru
A $65,000
Embraci
Duluth
Bate
Hos
Look!
The closing out of o
business is necessitate
wrecking of this, our
us than cold type ca
treme self-satisfaction
24 years of success—
lic goodwill and resp
by constantly hewing
We never sold an ar
believe merited its p
stock over in bulk, we
helped us build this b
the public. Positivel
W
Manhattan, Bates-Street,
Bros. These brands need
fit and wear. Golf or
Broadcloths, etc.
One lot of discontin
$2.00 Shirts .....$1.3
$2.50 Shirts .....$1.8
$3.00 Shirts .....$2.2
$3.50 Shirts .....$2.6
$4.00 Shirts .....$3.1
Sweater Coats
$3.00 Heather Mills Wool Coats ....$3.8
$7.50 Bradley and Thermo Coats . $5.8
$16.50 Imported English Coats $11.5
TUXEDO and FUL DRESS VESTS
All priced from to $8.50, now $5.3

# ST. PIERRE BROS.

**At 413 SO. SPRING ST. after 24 years of constant, conscientious service to the men of Los Angeles, and having earned by virtue of fair dealing, the respect of each and every customer who ever entered their store:—Now without reserve nor heed to costs or profits place their entire stock at the mercy and pleasure of the public in a Men's Wear Sale that is signally an event no prudent buyer can pass by.**

1890—The Start!
A Pioneer Men's Store
Successful thru Service

# QUITTING BUSINESS!

1924—The End!
A Store of Values where
Fair Dealing Controls

## A $65,000 Stock of MEN'S SUITS, OVERCOATS, HATS, SHIRTS,

Embracing only those standard and well known brands as L-System, Michael-Stearns, Griffon Suits, Patrick-Duluth, Mandelburg, Rosenwald & Weil, Wilson Co. of London Overcoats; Dent's, Fownes Gloves; Manhattan, Bates-Street, Harry Berger, Arrow Shirts; Vassar, Superior Underwear; Interwoven Hosiery; Stetson, Borsalino, Schoble, Mossant French Hats; Grayco, Cheney Ties.

*THEIR FIRST, LAST AND ONLY SALE*

# ST. PIERRE BROS.

413 South Spring St.

LOOK

### To The Public:

*The closing out of our stock and our retiring from business is necessitated through ill health. The wrecking of this, our life monument, means more to us than cold type can portray. But it is with extreme self-satisfaction that we look back over our 24 years of success—the hosts of old friends, public goodwill and respect we've endeavored to hold by constantly hewing to the line of FAIR PLAY. We never sold an article that we did not honestly believe merited its price. Instead of turning our stock over in bulk, we are now allowing those who helped us build this business to profit by our sale to the public. Positively not a Sale for Profit.*

*W. C. & Z. W. St. Pierre.*

## "The Essentials"--Quality and Price--But Quality Comes First

**The well-earned respect of these two men during their 24 years of business is coincident with the regard placed in nationally-known and demanded brands of men's wear. Price to many men is the barometer of their purchases. But here is one time that respected men's wear is priced so low that all are afforded the opportunity to buy and wear that class of clothing, hats and furnishings which MARK THE MAN. Quality is Fixed and Tangible—Price Means Nothing.**

# Sale Starts Tomorrow, Friday, OCTOBER 3rd 9 A. M.

**and will Continue with Unabated Vigor Until the Entire Stock and Fixtures are Sold**

Manhattan, Bates-Street, Arrow, Henry Berger, Wilson Bros. These brands need no further explanation. They fit and wear. Golf or Collar-attached, Madras, Silks, Broadcloths, etc.

**One lot of discontinued patterns .... 95c**

| | |
|---|---|
| $2.00 Shirts .....$1.35 | $4.50 and $5.00 Shirts .....$3.85 |
| $2.50 Shirts .....$1.85 | $6.00 Silks, Silk and Fibre .....$4.15 |
| $3.00 Shirts .....$2.25 | $7.50 to $8.50 Silk Shirts .....$5.95 |
| $3.50 Shirts .....$2.65 | $10.00 Silk Shirts .$7.35 |
| $4.00 Shirts .....$3.15 | |

## Smoking Jackets

$8.50 Rosenwald & Weil Coats .....$5.35
$10.00 Rosenwald & Weil Coats .....$7.35
$15.00 Rosenwald & Weil Coats ....$10.45
$25.00 Brocade Silk Jackets ....$17.35

## COLLARS

35c Ide and Aratex Soft Collars ... 25c
Van Heusen .....39c
Arrow Starched Collars .....15c

Boston and Paris Garters ..... 23c

## SLEEPING GARMENTS

$1.50 Muslin Night Shirts .....$1.05
$2.00 Muslin Night Shirts ....$1.35
$3.00 Madras and Repp Shirts .....$2.10
$2.50 "Faultless" Pajamas .....$1.65
$3.50 "Faultless" Soisette, Crepe, English Madras Pajamas $2.65
$7.50 to $10.00 Silk and Silk and Linen Pajamas .....$5.85

## UNDERWEAR

$2.00 Superior Knit U'Suits...$1.35
$2.50 Superior Knit U'Suits...$1.85
$3.00 Vassar and Superior U'Suits .....$2.25
$4.00 Vassar and Superior U'Suits .....$2.95
$5.00 Vassar and Superior U'Suits .....$3.85
$6.00 Superior Pure Wool U'Suits .....$4.65
$1.00 Lawrence Balbriggan 2-Piece Underwear.... 65c
$1.50 Athletic Union Suits, B.V.D.'s, Vassar, Wilson Bros ..... 95c
$2.00 Madras and Soisette Athletics .....$1.35
$6.00 Silk Athletic Union Suits .....$3.85

## CAPS

Entire Stock of $2.50 Caps, all go at ..... $1.35

## MEN'S GOOD CLOTHES

Conservative and popular styled suits from the hand-tailoring factories of such firms as Michael - Stearns, Griffon, L-System and Hy-Craft. Made to fit in Tweeds, Cassimeres, Worsteds, Serges and Cheviots. These Bonafide Reductions should prove to you our sincerity that we want to sell them not for how much but how soon.

**One lot of Tweeds, Cheviots and Cassimeres, all priced originally twice our asking sale price of ..... $16.50**

**$35.00 Fine Worsteds and Cheviots from Griffon, Michael-Stearns and L-System and they were well worth the money—sacrificed at ..... $27.50**

**$40.00 Suits—The value is all there—Now ..... $31.50**

**$45.00 Suits—They are bound to go at ..... $34.50**

**$60.00 Imported Fabrics. Can't be equalled for ..... $41.50**

## TOP COATS Gabardines

$30.00 all wool, Shower proof Gabardines .. $22.50
$35.00 all wool heavy Gabardines .. $27.50
$45.00 Patrick-Duluth Top Coats ... $33.50
$40.00 Griffon Top Coats, now .... $28.50

## TIES

*Blanchard & Price Knits, Grayco and Cheney Cut Silks.*

50c Grayco Prince of Wales Bows ..... 39c
Cheney Tubular, Grayco Silk and Wool .....85c
$1.50 Cut Silks on sale at .....$1.15
$2.50 Knit Pure Silks .$1.65
$3.50 Pure Silk Knits $2.45
$5.00 Pure Silk Knits $3.25

## OVERCOATS

*From the factories of Patrick-Duluth, Griffon, Mandelburg, Kenyon, Rosenwald & Weil and Wilson Co. of London.*

$25.00 Overcoats all wool $16.50
$35.00 Overcoats on sale $28.50
$45.00 Overcoats on sale $34.50
$55.00 Overcoats on sale $39.50
$60.00 Overcoats on sale $41.50
$75.00 Overcoats on sale $47.50

*Men, don't worry, there will soon be plenty of cold and rain.*

## HATS

Stetson Borsalino Schoble and Mossant

One Lot of $6.00 to $7.00 Dark Colored, Staple and Stylish ..... $2.85
$5.00 and $6.00 Schoble and Mallory Hats .....$3.85
$7.50 New Fall Stetsons ..$6.45
$10.00 New Fall Stetsons, Mossants from France, Borsalinos from Italy, all placed on sale .....$8.35
$12.50 Stetsons and Imported Velours, New Fall Styles .....$9.65

## HOSE

25c Wilson Bros. Lisle ..15c
35c Durham Lisle .....20c
40c Interwoven Silk Lisle .....30c
$1.00 Interwoven Pure Silk ..... 65c
$1.50 MF. Full Fashioned Silk .....95c
$2.50 Interwoven heavy silk hand-embroidered clock ..... $1.85

## Sweater Coats

$8.00 Heather Mills Wool Coats ....$3.85
$7.50 Bradley and Thermo Coats . $5.85
$16.50 Imported English Coats $11.50

## Belts

$1.00 and $1.50 Genuine Leather Tongue Buckle Belts .....65c
$2.00 and $2.50 All Leather Tongue Buckle Belts .....$1.35
$1.00 Hickok Belts ..75c
$2.00 Hickok Belts .$1.35

## Dress Gloves

One lot of Dent's Fownes & Perrin's Imported Capes and Kids, sizes 7 to 7¾, this special lot, per pair .....$1.00
$3.50 Cape & Gates Buck Gloves ....$2.35
$5.00 Grey and Tan Mocha Gloves ...$3.85

## TUXEDO and FULL DRESS VESTS

All priced from $7 to $8.50, now $5.35

# ST. PIERRE BROS. 413 SO. SPRING

Opposite Stowell Hotel

Wanted! Experienced Clothing and Furnishing Goods Salesmen. Apply at 4 p. m. Today

# The Times Free Information AND Resort Bureau

CORNER FIRST AND BROADWAY

For the accommodation and benefit of persons seeking interesting routes of travel, desirable hotels and rest, recreation and recuperation at the seashore or in the mountains. Particulars are furnished by competent attendants and by correspondence to the general public regarding rates and attractions of railroad and steamship lines, hotels and pleasure and health resorts. Descriptive literature and transportation literature are kept on hand for inspection and distribution. This service is absolutely free. Literature may also be obtained at the Times Branch Office, 521 South Spring Street. Phone MEtropolitan 6700.

MAKE YOUR RESORT AND HOTEL RESERVATIONS

FREE OF CHARGE AT

The Times Information and Resort Bureau—Times Bldg., First Street and Broadway—

—or—

The Times Branch Office—621 So. Spring Street.

## MEXICO LEVIES TAX ON TRADE

*New Imposts on Capital in Finance Law*

*Alien Merchants Hard Hit by Regulation*

*Up to 18 Per Cent of Profits Confiscated*

[BY CABLE—EXCLUSIVE DISPATCH]

MEXICO CITY, Oct. 1.—Important changes are made in the new Ley de Hacienda, or finance law, of the Federal district of Mexico. Under the new regulation a tax is payable every two months on capital employed in gainful pursuits, whether belonging to the taxpayer or some other person or corporation.

Under 1000 pesos, Mexican gold, the amount payable varies from 1 to 30 pesos each two months, according to the profits obtained, to be estimated by an assessment board. On 1000 pesos to 5000 pesos, inclusive, 5 per cent per annum is levied; on 5000 to 10,000 4 per cent; 10,000 to 20,000, 3.50 per cent, 20,000 to 30,000, 3.20 per cent.

There is a special article of the new law devoted to industrial or mercantile concerns, commission merchants, brokers and representatives of business houses established outside the Federal district. These are divided as follows:

AIMED AT ALIENS

(a) Commission merchants with samples or catalogues. These will pay according to business done, the tax to be regulated by the assessing board of this branch of business, the tax to be from 10 pesos to 3000 pesos each two months. (b) Representatives of houses established outside the Federal district will pay the quota corresponding to them as merchants, according to the conventional capital, which may be fixed by the assessing board, taking into account the volume of their operations in periods of six months. (c) Commission merchants operating as such and at the same time with goods of their own. Tax to be determined by the board. (d) Brokers operating with or without license as merchants will be considered as under section (a) above.

Every commission agent must prove that he is operating in accordance with the Mexican commercial code.

DRUMMERS HARD HIT

Commercial travelers shall be considered as belonging to one or both classes, according to whether they carry goods for sale or only samples for the purpose of taking orders. In the first case they shall pay upon the entire value of their stock carried, in one sole payment. In the second case, they shall pay a monthly quota of from 10 to 3000 pesos per two months, according to the importance of the houses they represent and the volume of their operations, to which end they must carry an order book and a copy of their correspondence, which they shall present for registry with the statement of their arrival in the Federal district, and which they shall show on request by inspectors. If they carry stock and samples at the same time, they shall be taxed in both classifications.

*Three Days Left to Register.*

## *World's Tallest Edifice to be Built in Rome*

[BY CABLE—EXCLUSIVE DISPATCH]

ROME, Oct. 1.—Premier Mussolini today decided to erect in Rome the largest and tallest skyscraper in the world on plans of the Italo-Argentine architect, Mario Palanti.

## ARIZONA UNIVERSITY ENROLLMENT GAINS

[EXCLUSIVE DISPATCH]

TUCSON (Ariz.) Oct. 1.—University enrollment now is 1282, compared with 1215 for a similar period last year. Men number 823 and women 469. On October 3 the Reserve Officers' Training Corps unit at the university will be reviewed by Maj.-Gen. Ernest Hines, Commanding the Eighth Corps Area. He also will address the student body. Later a student assembly is to be addressed by David Starr Jordan, for years at the head of Stanford University.

*Three Days Left to Register.*


Resorts

BIG BEAR LAKE RESORTS

STILLWELL'S CAMP, BIG BEAR LAKE

OPEN ALL YEAR—On Lake front—DUCK HUNTERS, reserve your warm hotel accommodations or housekeeping cabins—Showers—Tub—Boats—General Store—Dance Hall—Pool Hall—Croquet—Tennis—Reasonable rates. Stillwell's Camp, P. O. Pine Knot, Cal., or Times Inf. Bureau.

PINE COURT ON LAKE FRONT

store in court, in amusement center. Reasonable rates. Mrs. Erickson, prop., Pine KNOT P. O. for reservations, or "Times" Inf. Bureau.

Where to Stay—While in San Diego, California.

San Diego Hotel and Annex

On Broadway

One of San Diego's best commercial, tourist and residential Hotels, noted for its home-like atmosphere. Reasonable Prices

SAM S. PORTER, LESSEE AND MANAGER

Casa de Manana

California's Newest, Most Artistic and Best Equipped Hotel

LA JOLLA CALIFORNIA

LOS ANGELES HOTELS

Alexandria Hotel, 7th South Flower Street. 75 rooms, $1.50 up. E. P. MAin 3620

Mayfair Hotel, 702 Hartford Street. 100 rooms, $1.50 up. P. E. TRinity 4701

Casa Loma Hotel, 1401 South Hill Street. 60 rooms, $1.25 up. E. P. ATlantic 8211

Mountain View Inn, 2058 Hollywood Blvd. 20 rooms, $2.00 up. E. P. HOllywood 7575

Stratford Inn, Del Mar

ON THE SANTA FE RAILWAY AND COAST HIGHWAY

25 MILES NORTH OF SAN DIEGO

Open air tepid salt water plunge. Pier fishing. Golf, tennis, horseback riding and other diversions. Beautiful grounds. All home comforts. American Plan. Table unexcelled. Folders "Times" Information Bureau, or write for folder and rates.

Gilman's Relief Hot Springs

European Plan, $1.50 per day and up. Cafeteria and a la Carte Dining Room. Popular prices. Plunge Bath and Running Water in All Rooms. Natural Hot Mud or Sulphur Steam Baths for Guests. 20c Transcontinental Stages Daily from Dixon Stage Depot. Information Pink-Judah, Los Angeles Times or phone Gilman Bros., San Isabel 3311

For Information About "THAT RESORT THAT CALLS YOU BACK"

WHEELER'S SPRINGS, VENTURA COUNTY

See Personal Representative, 400 Broadway Arcade Bldg. Phone VAlley 1346.

Los Angeles Hotels and Apartments

50 Cents for a 4 Course Lunch or Dinner

THE BEST IN LOS ANGELES FOR THE MONEY

LUNCH SERVED—11:00 A.M. TO 2:00 P.M.
DINNER SERVED—5:00 P.M. TO 7:30 P.M.

EAT IN THE BEAUTIFUL DINING ROOM EAT

MEZZANINE FLOOR—MAIN BUILDING

A NEW HOTEL ROSSLYN A

N.W. CORNER FIFTH AND MAIN STREETS

T DINING ROOM OPEN TO THE PUBLIC T

25c to 75c Breakfast Served 6:45 A.M. to 10:00 A.M.

New Hotel Rosslyn and Annex

FIREPROOF—1100 ROOMS

Largest Popular Price Hotel in the West. Free Bus to and from Depots. FIFTH AND MAIN STREETS.

Steamships

HOLLAND AMERICA LINE

Regular Passenger Service to ENGLAND—FRANCE—CONTINENT Via Plymouth, Boulogne-sur-Mer By the luxurious Steamships ROTTERDAM—NEW AMSTERDAM—VOLENDAM—YERENDAM—RYNDAM Direct Passenger Service from Pacific Ports to Europe

Luxury Cruise to the Mediterranean—Palestine—Egypt by the famous S. S. ROTTERDAM Leaving New York, February 6th, 1925 65 Days of Delightful Diversion, Visiting Madeira, Lisbon, Cadiz, Seville, Gibraltar, Algiers, Tunis, Athens, Constantinople, the Holy Land, Egypt, Italy and the Riviera. AMERICAN EXPRESS CO., Agents in charge of tours throughout. For choice selection of accommodations make reservations NOW. Illustrated folder at request. For Sailings, Rates, etc., Apply to Passenger Offices, 681 Market St., S. F.

NEW YORK VIA PANAMA CANAL & HAVANA

ON THE LARGE FIRST COMFORTABLE STEAMERS

FINLAND - KROONLAND MANCHURIA

Sailings from Los Angeles

Oct. 13-Oct. 27-Nov. 10

"Comfort With Economy"

You arrive in New York rested after fifteen glorious days at sea.

510 South Spring Street, Los Angeles or any Authorized Steamship Agent

PANAMA PACIFIC LINE

Steamships

TRAVEL BY WATER

SAN FRANCISCO Seattle - Victoria

Super Ship H. F. ALEXANDER 5 P.M., Friday

S.S. Ruth Alexander 11 A.M., Sunday

S.S. Dorothy Alexander 11 P.M., Tuesday

San Francisco-Portland

S. S. Adm. Fiske 11 A.M., Saturday

S.S. Admiral Schley 11 A.M., Wednesday

NEW YORK $125 Up S.S. Manchuria, Oct. 13

For detailed information address Los Angeles, 501 So. Spring St. Phone TRinity 3051.

Long Beach, 124 W. Ocean Blvd.
San Pedro, 121 W. 7th St.
Pasadena, 397 E. Colorado St.
Hollywood, 6405 Hollywood Blvd.
Sawtelle, 11332 Santa Monica Blvd.

Pacific Steamship Co.

TIMES WANT ADS

The shortest distance between buyer and seller.

Resorts

Redondo Beach

-cooler in summer -warmer in winter

Dancing every evening

also every Sunday afternoon

Music by Grigsby's Famous Californians

Bath House Open

Daily 8 a.m. to 10 p.m.

Sundays 8 a.m. to 6 p.m.

*Three Days Left to Register.*

Resorts

Catalina

"The Memory Lingers"

Hotel St. Catherine, Spanish plan. Hotel Atwater, European. Island Villa, largest one-floor hotel in the world. Special two-day Outing, covering Round Trip from Los Angeles, one night and four meals at Hotel St. Catherine, with ride on Glass-Bottom Boat $10

Three-Day Trip, covering two nights and seven meals (two to a room) $15

Complete One-Day Trip from Los Angeles including St. Catherine Luncheon and Glass Bottom Boat ride $5

New Steamship "Catalina" sails daily 10 a.m. Boat train leaves 6th and Main 9 a.m.

Million Dollar Ferryships to Fairyland

CATALINA TICKET OFFICES: Sixth and Main, Los Angeles. Phone TRinity 2931.
140 E. Colorado St., Pasadena. Fair Oaks 45.
124 W. Ocean Ave., Long Beach. Phone 612-74.
Catalina Terminal, Wilm. 127.

In All the World—No Trip like This

Steamships

8th Around the World Cruise

From N. Y., Jan. 20th; Los Angeles, Feb. 4

Specially CHARTERED "CALIFORNIA" 17,000 Tons Oil Burner

4 months, $1,250 up. Visiting Honolulu, 10 days Japan and China, Java, cruising 18 days in India: Cairo, Jerusalem, Athens, Europe, etc.

21st MEDITERRANEAN CRUISE Jan. 21

S. S. "Laconia," 20,000 tons, 62 days, $800 up. 17 days, Egypt and the Holy Land; Spain, Italy, Greece, etc.

400 to 700 passengers expected on each Jan. cruise.

SUMMER CRUISE TO NORWAY

And Mediterranean cruise, July 1, S. S. "Lancastria," 17,000 tons, 53 days, $650 up; Lisbon, Spain, Italy, Riviera and Scandinavia.

Three cruises by specially chartered new oil-burning Cunarders, at reasonable rates, including hotels, drives, guides, fees, etc., and allowing stop-over privileges in Europe. Longest experienced management.

SOUTH AMERICA: Small party leaves Jan. 23.

Please Specify the Program That Interests You

FRANK C. CLARK

Times Building NEW YORK

Ferguson S.S. Agency, 751 So. Spring St. Frank C. Clark, Times Bldg., New York.

AUSTRALIA NEW ZEALAND

Union Line or New Zealand

VIA TAHITI AND RAROTONGA

Sail from San Francisco

"MAUNGANUI" (15,000 tons) ..... Oct. 8, Dec. 3
"TAHITI" (12,500 tons) ..... Nov. 1, Dec. 31

Pacific Tour South Seas, New Zealand Australia—$365. First Class.

For tours, etc., apply Union S. S. Co., 320 California St., San Francisco, or local S. S. and R. R. Agents.

Canadian Australasian Royal Mail Line

VIA HONOLULU AND SUVA

Sail from Vancouver, B. C.

"MAKURA" (13,500 tons) ....Oct. 22, Dec. 17
"NIAGARA" (16,500 tons) ....Nov. 19, Jan. 14

For tours, etc., apply Canadian Pacific Railway, 965 So. Spring St., Los Angeles, or to Canadian-Australasian Royal Mail Line, 741 Hastings St., West, Vancouver, B. C.

Superb Routes of Travel

Around the World

CRUISE SUPREME 1925

Thirty thousand miles of fresh, vivid, entertaining sights, scenes and experiences; sailing on the specially chartered Superb Cunard Cruising Steamer

FRANCONIA

the most perfect ship yet built for such a cruise. Cunard cuisine and service plus the countless advantages which only our unmatched experience and resources can provide.

Cruise Limited to 400 Guests

Sailing January 23; Returning May 31

Itinerary covers: Mediterranean Ports and Egypt; the fascinating Asiatic countries of India, Ceylon, Sumatra, Java, China (South, and North with Peking), and Japan in Cherry Blossom Time; also Manila, Hawaii and Panama.

THOS. COOK & SON

515 So. Spring St., Alexandria Hotel Bldg., LOS ANGELES

Telephone TRinity 1410—1411

Early Reservations Advisable

Round trip fare to San Francisco $20.50

Over MOUNTAINS a mile high!

Rates from Los Angeles to

| | One Way | Round Trip |
|---|---|---|
| Anaheim | $ .70 | $ 1.10 |
| Bakersfield | 5.50 | 11.00 |
| Fresno | 5.50 | 14.10 |
| Idyllwild | 5.50 | 9.55 |
| Keen Camp | 5.10 | 8.55 |
| Long Beach | 1.25 | 1.25 |
| Merced | 10.45 | 16.75 |
| Oakland | 12.95 | 20.50 |
| Pomona | .75 | 1.30 |
| Redlands | 1.65 | 2.80 |
| Riverside | 1.55 | 2.50 |
| Sacramento | 14.35 | 21.75 |
| San Bernardino | 1.45 | 2.45 |
| San Diego | 3.50 | 6.00 |
| San Francisco | 12.50 | 20.50 |
| Stockton | 12.75 | 21.25 |
| Whittier | .35 | .60 |

The "Ridge Road" over which we route you is a paved highway which climbs the high divide between Los Angeles and the San Joaquin Valley. Grand views on both sides because the Highway follows the "backbone" of the mountain which gives it its name.

A scenic route—fine motor stage equipment. The stages glide along like private limousines, smoothly, comfortably and safely.

On your next trip, try our stage instead of your own car.

Travel over the "ridge"—get a breath of the mountain air. Arrange your trip so as to get the scenery, the stages leave at convenient times.

MOTOR TRANSIT CO.

UNION STAGE DEPOT

5th and Los Angeles

METROPOLITAN 3850

Travel By Motor Stage

Safely Comfortably

Restful Nights and Enjoyable Days on the famous

Los Angeles Limited

This distinctive solid Pullman observation-car train running STRAIGHT THROUGH TO CHICAGO in 68 HOURS from Los Angeles, is one of the notable trains of America. Among its distinctive features are:

Club-Observation Car with library-buffet service, baths, tonsorial and valet service for men and women and enclosed writing rooms.

New type "Honeymoon" Pullman sleeping cars with permanent head boards giving privacy to each section, a perfect system of ventilation and spacious dressing rooms for women.

Through dining car service of notable excellence, serving meals a la carte and table d'hote.

And real SERVICE every mile of the way.

Solid Drawing Room Pullmans to Chicago. Standard Pullman sleeping cars daily to Chicago, St. Louis, Kansas City, St. Paul, Minneapolis, Omaha, Denver and Salt Lake City.

Another fast train to the East is the CONTINENTAL LIMITED leaving Los Angeles at 5:15 p.m.

Union Pacific

221 BROADWAY

518 Pac. Electric Bldg. Station 1st & Myers Sts.

Phone Main 8900

for Railroad information call Metropolitan 2000 Southern Pacific

ROYAL MAIL

"The Comfort Route"

Regular Sailing by the famous "O" Steamers

N. Y. to Cherbourg-Southampton-Hamburg-Plymouth-Belfast-Greenock

Also regular sailings.

Also direct passenger service from California to Europe via Panama Canal

Royal Mail Steam Packet Company

519 Market St., San Francisco.

TIMES WANT ADS

Times Want-Ads — immediate action, quick results and satisfaction.

Steamships

Youth and Beauty Always Sail on the HARVARD or the YALE

Especially Delightful Now! Indian Summer! The Golden Season of Gentle Zephyrs and Smooth Seas.

These Super-Express Sister Steamships

Provide superior service, speed, luxury and varied entertainment of the highest order. These outstanding qualities have made the Yale and the Harvard the choice of coastwise travelers, young and old, who require THE BEST in ocean transportation between California's three chief ports,

San Francisco—Los Angeles—San Diego

To San Francisco, Sailing today—S.S. Harvard

From L. A. Harbor at 4 P.M.

REGULAR SAILINGS TUES., THURS., FRI. AND SAT.

To San Diego, Sailing Today—S.S. Yale

From L. A. Harbor at 5 P.M.

REGULAR SAILINGS WEDNESDAYS, THURSDAYS & SUNDAYS

Boat Train Leaves P. E. Depot One Hour Before Each Sailing

All-Inclusive Fares

Low one-way and round-trip fares. Fares to San Francisco include meals and berth. Fares to San Diego include meal each way.

TRAVELERS TO ALL EASTERN POINTS

may purchase through tickets via Yale or Harvard to San Francisco, thence by Railroad to destination, at no extra transportation cost.

LOS ANGELES-HONOLULU SERVICE and to KAHULUI and HILO

Fortnightly sailings via "Great Circle Route of Sunshine."

Next Sailing: S.S. CITY OF LOS ANGELES, "Queen of the Pacific" Saturday, October 11

For Tickets and Information Address:

Los Angeles Steamship Company

517 South Spring Street. Tel. VAndike 8

GLENDALE: 110 E. Broadway ..... Tel. Glendale 2420
LONG BEACH: 110 W. Ocean Blvd. ..... Tel. 627181
PASADENA: 49 E. Colorado St. ..... Tel. Colorado 660
SAN PEDRO: 146 W. 7th St. ..... Tel. 1067
RIVERSIDE: 604 Main St. ..... Tel. 840
SAN DIEGO: 217 E. Broadway ..... Tel. Main 1137

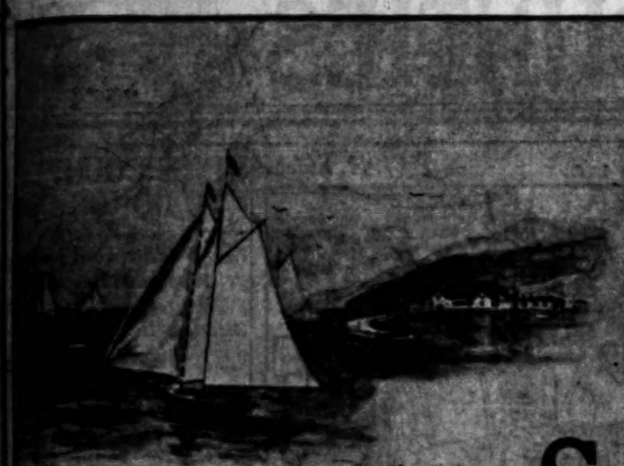

L.A. ATHLETIC CLUB
YACHT CLUB & HARBOR

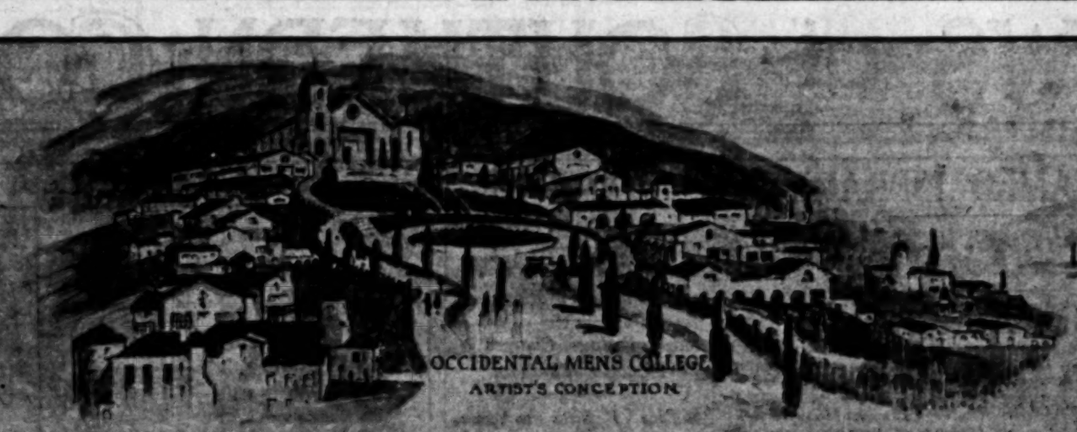

OCCIDENTAL MENS COLLEGE
ARTIST'S CONCEPTION

L.A. ATHLETIC CLUB
250 ACRE POLO & GOLF FIELDS

# SANTA MONICA

## THE CENTER OF LIFE AND ACTIVITY

SEPULVEDA COUNTRY CLUB

PROJECTED SHOREHAM APARTMENT HOTEL

AMERICAN LEGION CLUB
MEMORIAL

FIRST WING NEW MIRAMAR HOTEL

T HOSPITAL

SCENIC BEVERLY BOULEVARD

MONICA BALLROOM

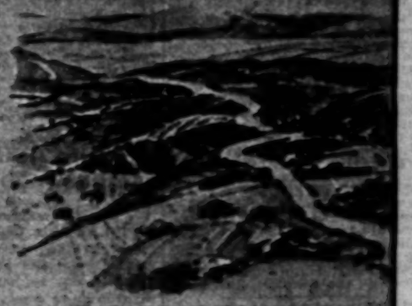

MULHOLLAND SKYLINE DRIVE

Great projects are springing up everywhere at Santa Monica.

New ones are being planned, voted and carried through constantly.

Many millions of dollars are to be spent in a college, a college community, several country clubs, a yacht harbor, hotels, beach clubs, a seaside resort, a government hospital, high class subdivisions, business blocks, schools, scenic boulevards, mountain drives and high class amusements.

Occidental College, one of six Class A colleges in California, will spend $1,500,000 for buildings on its new 150 acre campus.

It plans an exclusive men's college of very high standard—the only one of its kind in the state.

Its magnificent outlook extends from the Sierras to Catalina.

Surrounding it—in the foothills and mountains—850 acres will be developed into an attractive college community in harmony with the institution.

This is being done by friends of the college and all proceeds from the sale of the property go to the college.

The Los Angeles Athletic Club will very soon begin development work on its 250 acre country club, polo and golf grounds in Santa Monica Canyon.

It has also acquired 1800 acres at Topanga Canyon, three miles up the coast, where it is planned to build a breakwater, yacht harbor and club.

Sepulveda Country Club, affiliated with the Southern California Athletic and Country Club, is progressing rapidly with the development of its 130 acre golf course in Sepulveda Canyon.

Pacific Palisades Association will have its new business structure—covering an entire block—finished early in October.

Over $500,000 will be spent by the Association this winter in building a beach resort.

The first wing of the new Miramar Hotel is completed. The second wing is financed.

The Shoreham Apartment Hotel project is making good progress under a strong organization.

Congress appropriated $1,500,000 for a new hospital at Soldiers Home.

The American Legion will build a $35,000 club and memorial on its $15,000 beach property.

The mammoth and magnificent La Monica Ball Room is completed and other high class improvements are planned for the amusement pier.

Bonds for $1,000,000 have been voted to pave scenic Beverly Boulevard from Beverly Hills to the ocean front.

Mulholland Drive on the skyline of the Santa Monica Mountains will be graded by November.

Progress on the Coast Highway to Santa Barbara continues.

Thousands of acres of unique subdivisions, from middle-class homesites to highest class estates, are being developed at a cost of many millions of dollars.

Much building and improvement of schools and streets is provided for—and there are many other projects which we have not space to mention separately.

All these are in addition to the regular amount of business and home building, which is large.

The large amount, high character, broad scope and unique type of development probably has no parallel in the world.

At Santa Monica the land, the air and the sea are pregnant with potentialities and vibrant with activities that claim attention not only in the metropolis and across the continent, but around the world.

## GREATER SANTA MONICA CLUB

SANTA MONICA BY THE SEA—FRONT YARD OF LOS ANGELES

PACIFIC PALISADES BEACH RESORT

PACIFIC PALISADES BUSINESS BLOCK

COPYRIGHT 1924 by S.H.CREAGER

DE LUXE ESTATES

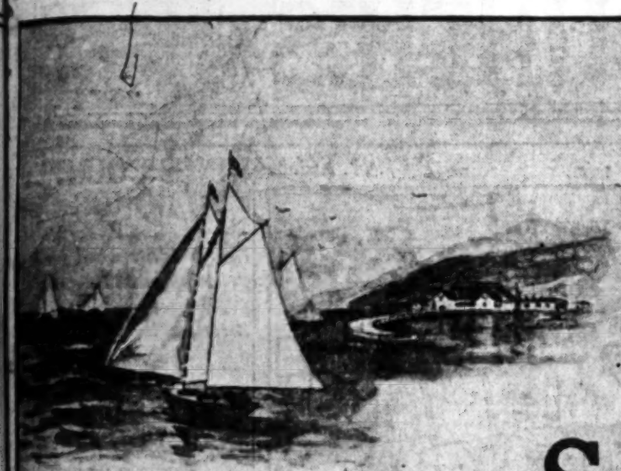

L.A. ATHLETIC CLUB
YACHT CLUB & HARBOR

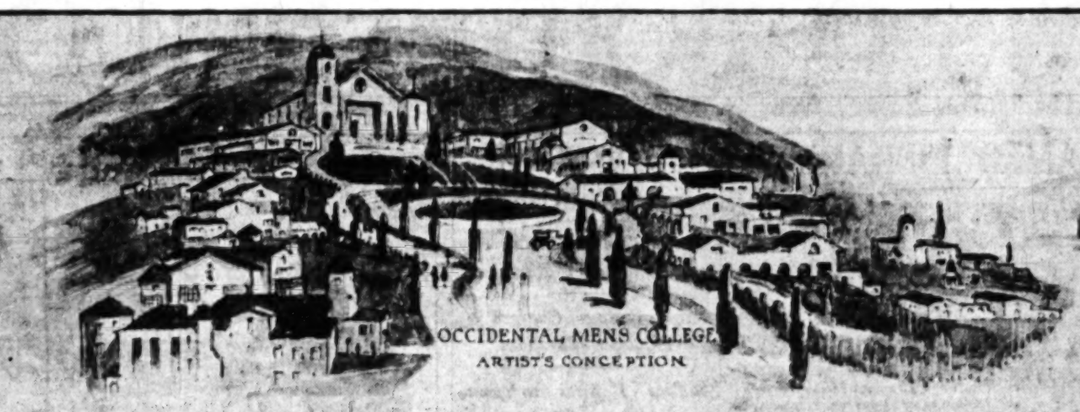

OCCIDENTAL MENS COLLEGE
ARTIST'S CONCEPTION

L.A. ATHLETIC CLUB
250 ACRE POLO & GOLF FIELDS

# SANTA MONICA

## THE CENTER OF LIFE AND ACTIVITY

SEPULVEDA COUNTRY CLUB

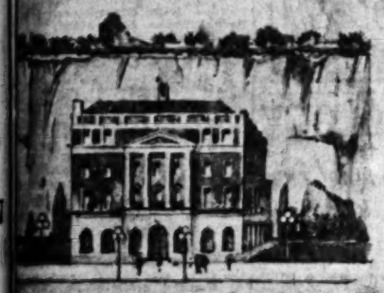

AMERICAN LEGION CLUB
MEMORIAL

GOVERNMENT HOSPITAL

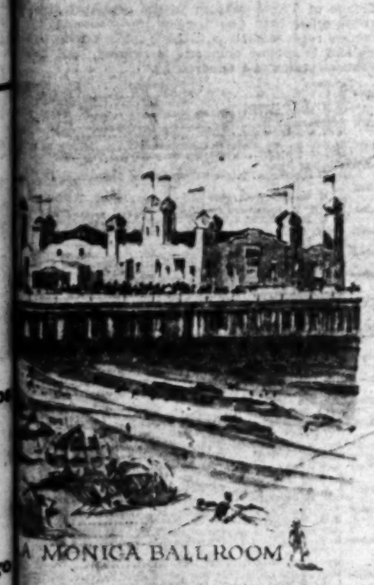

A MONICA BALLROOM

Great projects are springing up everywhere at Santa Monica.

New ones are being planned, voted and carried through constantly.

Many millions of dollars are to be spent in a college, a college community, several country clubs, a yacht harbor, hotels, beach clubs, a seaside resort, a government hospital, high class subdivisions, business blocks, schools, scenic boulevards, mountain drives and high class amusements.

Occidental College, one of six Class A colleges in California, will spend $1,500,000 for buildings on its new 150 acre campus.

It plans an exclusive men's college of very high standard--the only one of its kind in the state.

Its magnificent outlook extends from the Sierras to Catalina.

Surrounding it--in the foothills and mountains--850 acres will be developed into an attractive college community in harmony with the institution.

This is being done by friends of the college and all proceeds from the sale of the property go to the college.

The Los Angeles Athletic Club will very soon begin development work on its 250 acre country club, polo and golf grounds in Santa Monica Canyon.

It has also acquired 1800 acres at Topanga Canyon, three miles up the coast, where it is planned to build a breakwater, yacht harbor and club.

Sepulveda Country Club, affiliated with the Southern California Athletic and Country Club, is progressing rapidly with the development of its 130 acre golf course in Sepulveda Canyon.

Pacific Palisades Association will have its new business structure---covering an entire block---finished early in October.

Over $500,000 will be spent by the Association this winter in building a beach resort.

The first wing of the new Miramar Hotel is completed. The second wing is financed.

The Shoreham Apartment Hotel project is making good progress under a strong organization.

Congress appropriated $1,500,000 for a new hospital at Soldiers Home.

The American Legion will build a $35,000 club and memorial on its $15,000 beach property.

The mammoth and magnificent La Monica Ball Room is completed and other high class improvements are planned for the amusement pier.

Bonds for $1,000,000 have been voted to pave scenic Beverly Boulevard from Beverly Hills to the ocean front.

Mulholland Drive on the skyline of the Santa Monica Mountains will be graded by November.

Progress on the Coast Highway to Santa Barbara continues.

Thousands of acres of unique subdivisions, from middle-class homesites to highest class estates, are being developed at a cost of many millions of dollars.

Much building and improvement of schools and streets is provided for--and there are many other projects which we have not space to mention separately.

All these are in addition to the regular amount of business and home building, which is large.

The large amount, high character, broad scope and unique type of development probably has no parallel in the world.

At Santa Monica the land, the air and the sea are pregnant with potentialities and vibrant with activities that claim attention not only in the metropolis and across the continent, but around the world.

PROJECTED SHOREHAM APARTMENT HOTEL

FIRST WING NEW MIRAMAR HOTEL

SCENIC BEVERLY BOULEVARD

MULHOLLAND SKYLINE DRIVE

# GREATER SANTA MONICA CLUB

SANTA MONICA BY THE SEA—FRONT YARD OF LOS ANGELES



PACIFIC PALISADES BEACH RESORT



PACIFIC PALISADES BUSINESS BLOCK



DE LUXE ESTATES

COPYRIGHT 1924 by S.H.CREAGER

# NEWS OF SOUTHERN COUNTIES

## ROTARIANS HIT KU KLUX HORDE

*Fullerton Club Denounces Klan in Plain Words*

*Attack Follows Circulation of Asserted Roster*

*Action Expected to Start Strong Anti Movement*

[LOCAL CORRESPONDENCE]

FULLERTON, Oct. 1.—The Ku Klux Klan was vigorously denounced by the Fullerton Rotary Club in a resolution passed this afternoon. This action is expected to mark the start of a vigorous anti-Klan movement here which has been simmering since the primary elections and which was fed fresh fuel by the recent circulations of a list of names of local men who are declared to belong to the order.

This roster is said to include the names and numbers of many prominent citizens. Members of the City Council, police department, city officials, school board and others affiliated with leading service clubs and organizations.

In part the resolution introduced by R. T. Davis, reads, "The Rotary Club of Fullerton unanimously deplores the existence of such conditions, referring to a situation which has set neighbor against neighbor; caused suspicion, distrust and fear to fill the hearts of many, and does publicly condemn the organization known as the Ku Klux Klan which tends to develop racial hatred and religious intolerance."

A strong attack on the Klan was delivered by Tom McFadden, prominent Anaheim attorney, who, by veiled allusion stressed the danger of those in charge of school affairs introducing Klan teachings.

## Belle Roberts to be Speaker for President

[EXCLUSIVE DISPATCH]

LONG BEACH, Oct. 1.—Belle McCord Roberts, former editor and publisher of the Long Beach Telegram, and now chief of the flying squadron athorized by the Republican County Central Committee, with headquarters in Los Angeles, will address a mass meeting of Republican voters Friday night at the Community Club Building in Laguna Beach. A. B. Marshall, real estate dealer will preside. Mrs. L. P. Crane will serve as chairman of the reception committee.

Thursday, Miss Roberts will address another mass meeting at Huntington Beach at which S. R. Bowen, president of the Huntington Beach Chamber of Commerce, also will speak. L. W. Blodget, Republican central committeeman, will preside.

Miss Roberts is devoting one month of her time toward furthering the cause of Coolidge and Dawes. Her itinerary will carry her throughout every section of Southern California from Tehachapi on the north to San Diego. She is being accorded enthusiastic audiences wherever she goes.

M. R. Marston and James W. Hanbery are arranging for the flying squadron meetings.

## INTERCITY SHRINE CLUB IS ORGANIZED

[LOCAL CORRESPONDENCE]

INGLEWOOD, Oct. 1.—Lee Kucker of this city was elected president of the Shrine Club at the meeting at Redondo to organize the club. Robert D. Aylsworth of Inglewood was chosen a vice-president, there being one of these for each of the cities represented. A permanent organization and name will be chosen at the next meeting late in October, which will be in the form of a dinner-dance at Hermosa Beach. Eugene Lewis of this city was appointed chairman of the club's entertainment committee and is also on the finance committee.

More than 200 Nobles of the Mystic Shrine in this vicinity will be included in the organization. Redondo, Hermosa, El Segundo, Torrance Hawthorne, Manhattan, Lawndale, Lennox, Lomita, Moneta and Gardena are included in the membership and monthly meetings in the various cities in rotation will be held. Charles Robinson of Redondo is the secretary-treasurer.

## NAVY DAY PLANNED AT REDONDO BEACH

[LOCAL CORRESPONDENCE]

REDONDO BEACH, Oct. 1.—Committees from the Chamber of Commerce were appointed last evening to complete arrangements for the observance of Navy Day on October 27. Those appointed by President Trowbridge to take charge are C. J. Funk, R. J. Kuhn, B. A. Tower, S. W. Kirakofe and W. Jensen. It is suggested that a destroyer can be brought into the bay here on that day and several special events are planned.

## GLENDALIANS TURN DOWN BOND ISSUES

[LOCAL CORRESPONDENCE]

GLENDALE, Oct. 1.—Final figures on Glendale's bond election Tuesday show that only two out of the ten projects submitted to the voters carried in the especial election.

These are the additional fire-equipment proposition and that for the erection of a modern garbage-disposal plant, the two calling for the expenditure of $110,000. The Civic Center proposition to cost $650,000 lacked 357 votes of the two-thirds necessary to win and the remaining projects were lost by substantial margins.

Glen Ivy Hot Springs. Ideal resort. Excellent table. Times Inf.—[Advertisement.

## CATE NAMED LIBRARIAN

*Chosen to Succeed Dr. G. W. Cole at Henry E. Huntington Library at Pasadena*

By a "Times" Staff Correspondent

PASADENA, Oct. 1.—Chester M. Cate, for nine years assistant librarian of the Henry E. Huntington library, was today appointed librarian to succeed Dr. George Watson Cole, who resigned several months ago but whose resignation did not take effect until today.

Formal announcement of Dr. Cole's retirement and the selection of Mr. Cate was made today by Mr. Huntington and the board of trustees of the world-famous library. With the announcement went a statement of appreciation for the year. of service Dr. Cole has rendered as librarian. Dr. Cole has been the librarian since the institution was founded on the Huntington estate in San Marino in 1920. Previous to that Dr. Cole directed the staff work in New York for Mr. Huntington.

Appointment of Mr. Cate to the position has been expected since Dr. Cole first announced his intention of retiring last June. Mr. Cate was born in Wakefield, Mass., in 1888 and was educated in public schools and graduated from Harvard University. Later he took post-graduate work at the University of Friburg, Germany, and upon his return to the United States was made cataloguer of books in the New York Public Library. In 1915 he was selected by Dr. Cole as his assistant in organizing the Huntington library. Mr. Cate has studied extensively bibliographical topics and has written feature articles for magazines, newspapers, and library journals.

The Huntington library contains some of the most valuable and rare books in the world and a collection of world-famous paintings.

## ARREST IN MURDER IS REQUESTED

*Wife Swears to Complaint in Mystery Slaying of Husband at Upland*

[LOCAL CORRESPONDENCE]

UPLAND, Oct. 1.—Mystery of the slaying here on September 17 of K. W. Park, a ranch worker, was somewhat cleared up when his widow, Mrs. C. Park, swore to a complaint for the arrest of Tom Guiterres, a Mexican, charging murder.

Officers have learned, it was announced today, that the Mexican, harboring a bitter hatred for Park, lay in ambush for him for two days in order to make good his vow to "get" the other.

After slaying the ranchman, the Mexican is believed to have robbed his body, and to have fled into Mexico.

Guiterres is said to have held Park responsible for the deportation of the former's sister to Mexico last spring. Mrs. Park, the widow, who is the mother of six young children, denies that her husband was connected in any way with the deportation.

## Father of Boy Killed by Auto Causes Arrest

By a "Times" Staff Correspondent

LONG BEACH, Oct. 1.—Weason L. Truss, paroled City Jail inmate, was arrested this morning on a warrant charging manslaughter, and was held in $15,000 bail in connection with the death Saturday night of William Eldo Bennett, 15-year-old messenger boy here. The youth died as a result of injuries suffered when an automobile driven by Truss struck the boy's bicycle at Temple avenue and Elliott street. A Coroner's jury acquitted Truss of blame yesterday, but Truss was arrested later for investigation of grand larceny in connection with the asserted theft of the automobile that figured in the accident. J. C. Bennett, father of the dead boy, swore out a manslaughter warrant this morning.

Funeral services for young Bennett were held at 1 o'clock this afternoon at Holton & Son's funeral parlors. More than 1000 pupils at Franklin Junior High School, at a signal, paused from their studies for one minute at 1:30 o'clock as a tribute to their dead schoolmate. The body was taken to Inglewood for burial.

## CONVICT ESCAPES

Man Hunt On for Man Who Fled From Kern Prison Camp

[EXCLUSIVE DISPATCH]

BAKERSFIELD, Oct. 1.—Authorities of Kern county are again on a man hunt today, scouring the city and countryside for Sam Bruce, Siamese convict, who made his escape from the Folsom penitentiary prison camp in Kern River Canyon yesterday.

Bruce was the thirteenth prisoner to escape since the establishment of the camp several months ago. Five of the thirteen have been recaptured.

The Siamese made his getaway on foot, according to prison authorities. The escape was not reported to the authorities in Bakersfield until late in the afternoon. There is a standing reward of $200 for the capture of an escaped convict.

## BRITISH WOMEN OF INGLEWOOD TO MEET

[LOCAL CORRESPONDENCE]

INGLEWOOD, Oct. 1.—A meeting of British-born women living in Inglewood and adjoining communities will be held on Friday, October 10, at 3 p.m., at the home of Mrs. Thomas Sullivan of 323 Nectarine street. The gathering is called by Mrs. Sullivan, who is better known among the Canadians as Nurse Davies of the First Canadian Expeditionary Forces of 1914, to form an organization that will aid in raising the debt on the Canadian soldiers' and nurses' monument and plot in Inglewood cemetery, and also for providing a fund for the relief of Canadian veterans in Southern California. This fund, which will be raised in cooperation with the Canadian Woman's Club of Los Angeles, will be expended under the direction and supervision of the British Consul in Los Angeles.

## BLOOD POISONING HITS PORTERVILLE FAMILY

[EXCLUSIVE DISPATCH]

PORTERVILLE, Oct. 1.—Roy Wilson, who lies at the Porterville Hospital suffering from blood poisoning incurred while caring for his brother, Carr Wilson, noted mountaineer and packer of Tulare county, who died last week from blood infection, while in a grave condition, is reported to be holding his own.

The 13-year-old daughter of Roy Wilson is also reported to have the infection in both hands, with the poison now traveling up one arm.

Carr Wilson sustained an injury while roping his wife's trunk preparatory to a vacation in the East. His death occurred a few days after her departure.

## Sylvan Plunge at Redlands Is Money-Maker

[EXCLUSIVE DISPATCH]

REDLANDS, Oct. 1.—"The ole swimming hole" of Redlands poets of future generations is going to be something worth writing about. For it is becoming one of the most popular places in this city and is one municipally owned enterprise that is a real success, financially and otherwise.

Sylvan Plunge, built by the city of Redlands in the spring of last year, at a cost of about $20,000, has in two years taken in about $10,000, and the price charge is the lowest of any plunge in the south. In that time over 95,000 persons have enjoyed a dip in the waters of the plunge.

This year the figures show receipts of $6085; the total swims were as follows: May, 4372; June, 8473; July, 9450; August, 7708, and September, 5256, a total of 35,269. There were 6500 free swims given to boys and girls under 10 years of age. There were 419 in May; 1220 in June; 1364 in July; August, 1730, and September, 1223.

During the summer over 150 boys and girls were taught to swim, two or three parties were staged with the crack swimmers from the Ambassador and Athletic Club teams of Los Angeles here and the local juvenile stars gave exhibitions in a number of places.

## FACES TRIAL FOR SLASHING PRISONER

[EXCLUSIVE DISPATCH]

BAKERSFIELD, Oct. 1.—For slashing a fellow-prisoner with a knife at the County Jail, as charged by the District Attorney's office, D. Flores will be brought to trial before Judge Mahon tomorrow in Superior Court. The same list of drawn jurors used for the Joe Lemucchi liquor trial, on appeal now being heard before Judge Mahon, will be used for the trial of Flores. According to the District Attorney's office, Flores recently attacked another prisoner at the County Jail after a quarrel over a piece of bread. He is charged with attacking the man with a clasp knife and wounding him below the heart.

## MILLION-DOLLAR ROAD CONTRACT COMPLETE

[EXCLUSIVE DISPATCH]

BAKERSFIELD, Oct. 1.—Improvements approximating $1,000,000 were completed today on the Bakersfield-Taft-Maricopa highway. With the completion of this work, said to be the greatest single unit contract ever let in the West, Kern county has thirty-nine miles of improved highway between Bakersfield and Taft and Maricopa. In addition, the contract embraced the construction of a new highway between Greenfield and Panama, shortening the distance between Taft and Los Angeles by fifteen miles.

## ANGELUS TEMPLE BRANCH STONE LAID

By a "Times" Staff Correspondent

SANTA ANA, Oct. 1.—Laying of the corner stone for a branch of Angelus Temple of Los Angeles was celebrated with exercises today at 2:30 p.m. at the site in the business district here. Miss Bessie Randall was in charge of the ceremonies. The new church is to be built as a home for the congregation of the Church of the Four Square Gospel, of which Aimee Semple McPherson of Los Angeles, is the head.

## OFFICERS ELECTED BY POMONA MINISTERS

[LOCAL CORRESPONDENCE]

POMONA, Oct. 1.—Dr. J. Hudson Ballard, pastor of the First Presbyterian Church, was today chosen as president of the Pomona Ministerial Union for the coming year. Dr. Luther Freeman of the Pilgrim Congregational Church has been head of the organization for the past year. Rev. H. A. Frantz, pastor of the Church of the Brethren, was re-elected as secretary.

## LONG BEACH OUT OF SALARY FUND

*Richest City Unable to Pay Municipal Workers*

*Action Follows Charges by Manager Windham*

*Auditor Refuses to Issue Employees Warrant*

By a "Times" Staff Correspondent

LONG BEACH, Oct. 1.—Long Beach, one of the richest cities per capita in the United States, is again unable to pay its employees their wages, according to Myrtle Gunsul, City Auditor. Municipal employees who called at the auditor's office today for their semi-monthly pay checks were sent away empty handed after being told that there is insufficient money in the city treasury to pay them.

Department heads were notified by Miss Gunsul that no assignment of warrant forms will be issued to the employees in lieu of their pay, as was done on another occasion when employees went almost two months without pay. Employees heretofore were able to borrow money on these warrants.

Action of the City Auditor today in declining to pay employees followed charges brought by City Manager Windham in the Council chamber yesterday that Miss Gunsul had violated the city charter by transferring $35,000 of the cash basis fund to another fund, thus leaving the payroll fund too low to meet obligations.

The total payroll due today is approximately $75,000. There is but $18,000 available with which to meet it. City Attorney Mason advanced salaries of employees in his department out of his personal funds.

## Jury Inspects Scars on Tree and Pavement

[LOCAL CORRESPONDENCE]

RIVERSIDE, Oct. 1.—Scars on asphalt pavement and a gash in a pepper tree, mute evidence of an automobile accident two miles east of Corona on June 9, last, in which Kermit Roosevelt Shoemaker, 19 years of age, is asserted to have received injuries which resulted in his death, were inspected today by a jury on the case against Jose Valdepena, charged with the youth's murder.

The trip to the scene of the accident was made late this afternoon following several hours of court session before Superior Judge Ellis, in which the prosecution presented testimony to prove that Valdepena was driving recklessly at the time his machine crashed with that in which Shoemaker was riding.

Details of the collision, which resulted when the light machine Kermit Shoemaker and his brother Fred were riding entered the highway from a private driveway, were brought out in the testimony of three witnesses called by Dep. Dist.-Attv. Ford, who is prosecuting the case.

## CHARGES DROPPED

Wife Cleared of Allegation of Stealing Dentist's Money

[LOCAL CORRESPONDENCE]

SANTA ANA, Oct. 1.—Threatened prosecution of Gladys Lucile Sparks, pretty daughter of F. C. Krause, president of the First National Bank of Fullerton, on a charge that she stole $31,000 in cash and securities from a safety deposit box and disappeared, came to an abrupt end here today when the complaint was quashed.

This action was taken by Dist.-Atty. A. D. Nelson after he had heard the versions of the case as given by Dr. P. A. Sparks, Los Angeles dentist, who had issued the warrant that made his wife a fugitive as long as it was held by the Sheriff, and that of Louis Cruickshank, attorney for Sparks's bride, whom the dentist wed after a dashing courtship on the campus at the University of California.

## RUMOR DOHENY AFTER SANTA CRUZ ISLAND

[EXCLUSIVE DISPATCH]

SANTA BARBARA, Oct. 1.—Rumors that E. L. Doheny, oil magnate, was planning to purchase Santa Cruz Island, thirty miles off the coast here, for exploitation purposes, became current late today when a party of surveyors returned from the island after a month's trip, during which the thirty-mile-long strip of land had been mapped and measured. It is known that Mr. Doheny has made several trips to the island, now owned by the Caire estate of San Francisco, which has at various times been offered from $1,000,000 to $2,000,000 for it. All offers of sale have been rejected, but it is reported that legal troubles have now been adjusted, and that the sale to Doheny will be closed.

There is a report also current that a group of wealthy men plan buying the island, to be used for a resort. The rumors here have been closely connected and are probably identical.

## DESTROYER FLEET REACHES HOME PORT

[EXCLUSIVE DISPATCH]

SAN DIEGO, Oct. 1.—Headed by the scout cruised Romaha, flagship of Rear-Admiral Frank Scofield, the destroyer squadrons of the battle fleet returned to their home port here today after an absence of four months in northern waters. The destroyers will remain in port until early in the year, when they will take part in the cruise of the battle fleet to the Hawaiian Islands and Australia.

*Pantomime—The Bold, Bad Lawbreaker - - - - - - - By J. H. Striebel*

## NEW ESPEE STATION AT REDLANDS

*Building of Concrete Is Opened to Public on First Day of Month*

[EXCLUSIVE DISPATCH]

REDLANDS, Oct. 1.—Redlands' new Southern Pacific station, on the main line and in the Terracina section of the city, was opened for business this morning. At the same time the railroad company put into operation a bus between the station and the main business section of the city.

The new station is one of the most beautiful the railroad company has built in recent years. It is built of concrete with all necessary buildings for the carrying on of the business, ticket office, dispatchers' rooms, freight room, waiting-rooms and express-room. The bus which the company will operate is of the type that is used in other places, both passenger and baggage.

The new main-line station is an accomplishment of the Chamber of Commerce, begun when H. R. Yerxa was the president. All trains will stop at the station. The new station is to be the main station and the present station will be called the Second-street station.

The bus is to make seven round trips between the two stations daily.

## REFERRED TO WEBSTER

Objections Raised to Location of Preventorium

[LOCAL CORRESPONDENCE]

MONROVIA, Oct. 1.—A protest against the projected establishment of a preventorium for boys by the Kiwanis Club has been made to the City Council by Mr. and Mrs. John E. Quinn of Norumbega Heights of this city. Mr. and Mrs. Quinn in their formal protest state that it is a violation of the zone laws of the city "to establish a preventorium at 267 East avenue, as the preventorium in no wise differs from a sanatorium, according to the published definition of preventorium by Kiwanis and Webster's Unabridged." The protestants refer to specific cases, including that of the Lutherans, who sought to establish a home for the aged in a certain location, which city officials prevented by saying it was in a residential district.

## ROYAL PAIR ARRIVE FOR RAISIN FESTIVAL

[BY A. P. NIGHT WIRE]

FRESNO, Oct. 1.—Arrival here today of Monte Blue, motion-picture actor, and Miss Doris Snyder of Madera, King and Queen, respectively, of the Raisin Day festival tomorrow, started festivities that will be continued tonight with the scheduled arrival of Gov. Friend W. Richardson and Mayor James Rolph, Jr., of San Francisco. The keys of the city were presented to the King and Queen on their arrival by Mayor Truman G. Hart. Events scheduled for tomorrow's celebration include a parade in the morning and a 150-mile automobile race in the afternoon on the Fresno speedway, with thirteen drivers competing.

## ALTADENA ACTS TO ANNEX TO PASADENA

By a "Times" Staff Correspondent

PASADENA, Oct. 1.—First steps on the part of Altadena to annex to the city of Pasadena were taken today when a petition was filed with the local Board of City Directors, asking that property fronting on Woodbury Road between Santa Anita and Santa Rosa avenues be made a part of the Crown City. Nine petitioners owning the majority of the land fixed their names to the document. It is expected that the entire section of Altadena will take the same action within the near future. At present Altadena is not incorporated.

## BURGLAR LEAVES APOLOGY

*Note Informs Victim Only Money Enough for Food and Rent Taken from Store*

[LOCAL CORRESPONDENCE]

ARCADIA, Oct. 1.—A considerate burglar, who only took sufficient cash for food and to pay the rent, left some money and a polite note to the proprietor explaining why he took the money, broke into the Arcadia Pharmacy on East Huntington Drive last night.

The burglar or burglars entered the store at the rear by prying open a window and took about $43 from the cash register and from a little box in the rear. A note written on a prescription blank said, "Had to have money to buy food and pay our rent but we will leave the rest."

H. A. Smith, the proprietor, says he appreciates the thoughtfulness of the burglars but hopes the next time they want to pay the rent or grocery bill they will visit some other place.

The Arcadia garage of which W. A. Schrader is proprietor, was broken into by burglars who jimmied the door and $500 worth of new tires and some automobile accessories were taken.

The tires were found this morning hidden in some berry bushes on the Santa Anita Double Drive near the Anita school building. A truck driver noticed the tires and reported it to the police.

The third place visited by burglars last night was the private garage of F. O. Miller, who lives on the Double Drive near the school building. The gasoline tank of his car in the garage was broken and the gasoline taken.

It is thought the burglars ran out of gasoline and stole the necessary gasoline from the Moore car to make their get-away, having first hidden their loot behind the bushes where they probably expected to get it later. No trace of the burglars has been found by the police.

### CLERK AND MONEY GONE

[LOCAL CORRESPONDENCE]

HUNTINGTON PARK, Oct. 1.—City Marshal Harry Leland was called to the Longfellow Hotel during the night when he was given the information that $80 was missing from the cash register. It was also learned that A. R. O'Clary, who had been employed as clerk, was absent; that he had disappeared during the evening. The officer traced him as far as one of the railway stations in Los Angeles, where, it is said, he boarded a train and left that city.

### UNUSUAL YOUNGSTER

[EXCLUSIVE DISPATCH]

BAKERSFIELD, Oct. 1. — A baby boy born to Mrs. Ramundo Lamas at the Lamas residence, 2918 I street, this morning, is attracting much attention here. He weighs thirteen pounds and has two teeth, according to Dr. C. A. Morris, the attending physician. A baby born with teeth is a great rarity in the medical world, Dr. Morris declared and the little Lamas boy is attracting considerable attention among local doctors.

### DELANO IS HOST

[EXCLUSIVE DISPATCH]

DELANO, Oct. 1.—With a dinner and a dance, Delano was host to Bakersfield tonight at an intercity celebration at the Ford Garage, the dinner being served at 7 o'clock by the Delano Women's Club, which has been busy all week, working in conjunction with members of the Delano Chamber of Commerce and the committee made up of numbers of the various Bakersfield luncheon clubs.

### SCHOOL SIGNS PUT UP

[LOCAL CORRESPONDENCE]

SOUTH PASADENA, Oct. 1.—In an effort to bring more careful observance of school stops, schoolcrossing signs are being erected at various parts of the city by the sign-posting department of the Automobile Club of Southern California. With the change of regulations many drivers have been guilty of breaking the law without intending to do so, but the Auto Club signs are designed to call attention to school stops.

### TO TALK BOOKS

[LOCAL CORRESPONDENCE]

SOUTH PASADENA, Oct. 1. Dr. George Watson Cole, curator of the Huntington Library and one of the greatest authorities on books in the United States, will address the Kiwanis Club tomorrow on the subject of "Old Books and New Books."

## GOVERNOR TO VISIT FAIR AT RIVERSIDE

[EXCLUSIVE DISPATCH]

RIVERSIDE, Oct. 1. — Gov. Friend W. Richardson will visit the Southern California Fair here, October 9, according to word received today from Sacramento. This will be farm bureau day at the fair and the Governor will lunch in Fairmont Park with farmers from every section of the county. In the evening he will be the guest of honor at the Mission Inn.

### REALTY MEN PLANNING

[LOCAL CORRESPONDENCE]

SOUTH PASADENA, Oct. 1.—Co-operating with the State Realty Board in its annual convention in Pasadena, the 8th to 11th insts., members of the local board have made extensive plans to greet the incoming caravans from various parts of the State and escort them to the headquarters at the Maryland Hotel. W. D. Newerf, secretary of the board, will deliver one of the five-minute talks which are always a feature of the conventions.

### "TIMES" CORRESPONDENTS AND AGENTS

For the convenience of Times patrons in the principal cities and towns of the Southwest other than Los Angeles the following Times news and business representatives in these communities, together with their addresses and telephone numbers, is printed. All Times agents will receive subscriptions and advertising.

| City | | | |
|---|---|---|---|
| Anaheim | Correspondent | Mrs. R. L. Bowerman | 1 |
| | Agent | C. L. Anderson | 2 |
| Arcadia | Correspondent | Mrs. Ruth Hall | 1 |
| | Agent | A. C. Fisher | 2 |
| Bakersfield | Correspondent | Mrs. C. Hinkle | 1 |
| | Agent | Mrs. G. C. Thomas | 2 |
| Balboa | Correspondent | Mrs. Burton Palmer | 1 |
| | Agent | Mrs. Dorothy Cooley | 2 |
| | | Allen A. Dodge | 3 |
| Bell | Correspondent | Mrs. Ruth Hall | 1 |
| | Agent | A. C. Fisher | 2 |
| Bellflower | Correspondent | Mrs. Ruth Hall | 1 |
| | Agent | A. C. Fisher | 2 |
| Beverly Hills | Correspondent | Mrs. Ruth Hall | 1 |
| | Agent | A. C. Fisher | 2 |
| Brawley | Correspondent | Mrs. Ruth Hall | 1 |
| | Agent | A. C. Fisher | 2 |
| Burbank | Correspondent | Mrs. Ruth Hall | 1 |
| | Agent | A. C. Fisher | 2 |
| Calexico | Correspondent | Mrs. Ruth Hall | 1 |
| | Agent | A. C. Fisher | 2 |
| Calipatria | Correspondent | Mrs. Ruth Hall | 1 |
| | Agent | A. C. Fisher | 2 |
| Calistoga | Correspondent | Mrs. Ruth Hall | 1 |
| | Agent | A. C. Fisher | 2 |
| Carpinteria | Correspondent | Mrs. Ruth Hall | 1 |
| | Agent | A. C. Fisher | 2 |
| Chino | Correspondent | Mrs. Ruth Hall | 1 |
| | Agent | A. C. Fisher | 2 |
| Claremont | Correspondent | Mrs. Ruth Hall | 1 |
| | Agent | A. C. Fisher | 2 |
| Colton | Correspondent | Mrs. Ruth Hall | 1 |
| | Agent | A. C. Fisher | 2 |
| Compton | Correspondent | Mrs. Ruth Hall | 1 |
| | Agent | A. C. Fisher | 2 |
| Corona | Correspondent | Mrs. Ruth Hall | 1 |
| | Agent | A. C. Fisher | 2 |
| Coronado | Correspondent | Mrs. Ruth Hall | 1 |
| | Agent | A. C. Fisher | 2 |
| Covina | Correspondent | Mrs. Ruth Hall | 1 |
| | Agent | A. C. Fisher | 2 |
| Culver City | Correspondent | Mrs. Ruth Hall | 1 |
| | Agent | A. C. Fisher | 2 |
| Downey | Correspondent | Mrs. Ruth Hall | 1 |
| | Agent | A. C. Fisher | 2 |
| El Centro | Correspondent | Mrs. Ruth Hall | 1 |
| | Agent | A. C. Fisher | 2 |
| El Monte | Correspondent | Mrs. Ruth Hall | 1 |
| | Agent | A. C. Fisher | 2 |
| Eagle Rock | Correspondent | Mrs. Ruth Hall | 1 |
| | Agent | A. C. Fisher | 2 |
| Fullerton | Correspondent | Mrs. Ruth Hall | 1 |
| | Agent | A. C. Fisher | 2 |
| Glendale | Correspondent | Mrs. Ruth Hall | 1 |
| | Agent | A. C. Fisher | 2 |
| Huntington Pk. | Correspondent | Mrs. Ruth Hall | 1 |
| | Agent | A. C. Fisher | 2 |
| Hollywood | Correspondent | Mrs. Ruth Hall | 1 |
| | Agent | A. C. Fisher | 2 |
| Lawndale | Correspondent | Mrs. Ruth Hall | 1 |
| | Agent | A. C. Fisher | 2 |
| Long Beach | Correspondent | Mrs. Ruth Hall | 1 |
| | Agent | A. C. Fisher | 2 |
| Monrovia | Correspondent | Mrs. Ruth Hall | 1 |
| | Agent | A. C. Fisher | 2 |
| Ocean Park | Correspondent | Mrs. Ruth Hall | 1 |
| | Agent | A. C. Fisher | 2 |
| Redondo | Correspondent | Mrs. Ruth Hall | 1 |
| | Agent | A. C. Fisher | 2 |
| Orange | Correspondent | Mrs. Ruth Hall | 1 |
| | Agent | A. C. Fisher | 2 |
| Oxnard | Correspondent | Mrs. Ruth Hall | 1 |
| | Agent | A. C. Fisher | 2 |
| Palms and Culver City | Correspondent | Mrs. Ruth Hall | 1 |
| | Agent | A. C. Fisher | 2 |
| Pasadena | Correspondent | Mrs. Ruth Hall | 1 |
| | Agent | A. C. Fisher | 2 |
| Placentia, Anta. | Correspondent | Mrs. Ruth Hall | 1 |
| | Agent | A. C. Fisher | 2 |
| Pomona | Correspondent | Mrs. Ruth Hall | 1 |
| | Agent | A. C. Fisher | 2 |
| Redlands | Correspondent | Mrs. Ruth Hall | 1 |
| | Agent | A. C. Fisher | 2 |
| Redondo | Correspondent | Mrs. Ruth Hall | 1 |
| | Agent | A. C. Fisher | 2 |
| Riverside | Correspondent | Mrs. Ruth Hall | 1 |
| | Agent | A. C. Fisher | 2 |
| San Bernardino | Correspondent | Mrs. Ruth Hall | 1 |
| | Agent | A. C. Fisher | 2 |
| San Diego | Correspondent | Mrs. Ruth Hall | 1 |
| | Agent | A. C. Fisher | 2 |
| San Fernando | Correspondent | Mrs. Ruth Hall | 1 |
| | Agent | A. C. Fisher | 2 |
| San Pedro | Correspondent | Mrs. Ruth Hall | 1 |
| | Agent | A. C. Fisher | 2 |
| Santa Ana | Correspondent | Mrs. Ruth Hall | 1 |
| | Agent | A. C. Fisher | 2 |
| Santa Barbara | Correspondent | Mrs. Ruth Hall | 1 |
| | Agent | A. C. Fisher | 2 |
| Santa Monica | Correspondent | Mrs. Ruth Hall | 1 |
| | Agent | A. C. Fisher | 2 |
| Sawtelle | Correspondent | Mrs. Ruth Hall | 1 |
| | Agent | A. C. Fisher | 2 |
| Sierra Madre | Correspondent | Mrs. Ruth Hall | 1 |
| | Agent | A. C. Fisher | 2 |
| South Pasadena | Correspondent | Mrs. Ruth Hall | 1 |
| | Agent | A. C. Fisher | 2 |
| Upland | Correspondent | Mrs. Ruth Hall | 1 |
| | Agent | A. C. Fisher | 2 |
| Van Nuys | Correspondent | Mrs. Ruth Hall | 1 |
| | Agent | A. C. Fisher | 2 |
| Ventura | Correspondent | Mrs. Ruth Hall | 1 |
| | Agent | A. C. Fisher | 2 |
| Watts | Correspondent | Mrs. Ruth Hall | 1 |
| | Agent | A. C. Fisher | 2 |
| Whittier | Correspondent | Mrs. Ruth Hall | 1 |
| | Agent | A. C. Fisher | 2 |

## KINGS COUNTY TO HONOR CO

*New World Record for Production Reported*

*Asserted Highest Mark Attained of Age*

*Score Kept by Expert Test from University*

[EXCLUSIVE DISPATCH]

HANFORD, Oct. 1.—Kings County is to pay tribute to the Holmwood Crest Veeman, 4½ of age of the Helm farms Corcoran. The cow has pro 34,949 pounds of milk in nine less than a year. For this this amount beats the world's ord for milk production. The bration will be conducted on after the first of next mon the figures can be verified national association.

The cow has nine days yet on her year's test, but already has proven herself to be the cent milk producer in the w An expert tester of the Agricul Department of the University California has kept the re which will, as soon as the is up, be presented to State national associations for appr and announcement.

The Kings County Chamber Commerce and Kings County Bureau, in session last night pointed joint committees to pare for the celebration.

## Governor Asked to Open County Fair at Pomona

[LOCAL CORRESPONDENCE]

POMONA, Oct. 1.—Gov. Friend W. Richardson may formally open the Los Angeles county fair the morning of the 14th inst. the result of plans developed by George W. Cobb, secretary the fair association, and Ben A. Condes, director of the fair. An invitation was sent to Governor to open the fair and address to be made in the grandstand the opening morning. Governor, Mr. Condes said, will be in Southern California 8th to 14th insts. and plans visit the California Junior Rodeo at Chino, of which Mr. Cobb is an official, and also plans visit the fair at Riverside.

If Gov. Richardson accepts invitation he will probably come here on Monday, the 13th inst. visit the Republic and remain there overnight, coming to Pomona Tuesday morning for the opening ceremonies. In case he is done, the exhibits in the will remain closed for a time following the opening of gates while those attending the fair will go to the grand stand the Governor's opening address.

### CITY ATTORNEY QUITS

[LOCAL CORRESPONDENCE]

SOUTH PASADENA, Oct. 1.—The resignation of City Attorney Dudley Robinson, who has had charge of the city's legal work for the past two years and a half, has been received by the Board of Trustees. The resignation has been accepted, but no successor has been officially appointed.

*Three Days Left to Reg*

THURSDAY MORNING

SHIPPING

PORT INDEX

POINTS HARBOR DISTRICT

SAN PEDRO DISTRICT

WEST BASIN DISTRICT

WILMINGTON DISTRICT

TERMINAL ISLAND DISTRICT

CARGO ARRIVALS AT THIS PORT

WEDNESDAY, OCTOBER 1

DUE TO ARRIVE

9 P.M. TO MIDNIGHT

DEPARTURES

WEDNESDAY, OCTOBER 1

DUE TO DEPART

9 P.M. TO MIDNIGHT

CARGO VESSELS DUE TO ARRIVE

THURSDAY, OCTOBER 2

CARGO VESSELS DUE TO DEPART

THURSDAY, OCTOBER 2

# SHIPPING and Los Angeles Harbor NEWS

## SHIPPING

### PORT INDEX

**OUTER HARBOR DISTRICT**

**SAN PEDRO DISTRICT**

**WEST BASIN DISTRICT**

**WILMINGTON DISTRICT**

**TERMINAL ISLAND DISTRICT**

### CARGO ARRIVALS AT THIS PORT

WEDNESDAY, OCTOBER 1

Steamer CLAREMONT, Capt. Hudson, from Gray's Harbor, 8:30 p.m. Tuesday. Lumber cargo for Kerckhoff-Cuzner Lumber Company.

Steamer ADMIRAL FISKE, Capt. Schol, from Del Monte, 11:05 a.m. Tuesday. Passengers and general cargo for Pacific Steamship Company.

Steamer ROBERT JOHNSON, Capt. Johnson, from Bellingham, 12:40 a.m. Partial lumber cargo on account of Hartwood Lumber Company.

Steamer SIERRA, Capt. Carlsen, from Seattle, 1:30 a.m. Lumber cargo for Pacific Lumber Company.

Steamer HARVARD, Capt. Dahlgren, from San Francisco, 9:40 a.m. Passengers and general cargo for Harvard Lumber Company.

Steamer OLYMPIC, Capt. Carlson, from Puget Sound, 11:15 a.m. Lumber cargo for K. K. Wood Lumber Company.

Coast steamer LOMPOC, Capt. Preuss, from Chile, 12:30 p.m. In ballast to load oil for Bear Creek Oil and Shipping Company.

Oil steamer CATHWOOD, Capt. Phillipsen, from San Diego, 1:35 p.m. In ballast to load oil for Union Oil Company.

Steamer SUBAILCO, Capt. Roberts, from New York, 2:30 p.m. General cargo for Transmarine Navigation Corporation.

U.S. dreadnought NEVADA, from San Francisco, 3:16 p.m. Returning to base. Went to "Man O' War" anchorage, outer harbor.

Steamer CATALINA, Capt. Morris, from Catalina Ports, 5:30 p.m. Passengers and general cargo for Wilmington Transportation Company.

### DUE TO ARRIVE

**9 P.M. TO MIDNIGHT**

Steamer ADMIRAL FARRAGUT, Capt. Grieg, from San Francisco. Passengers and general cargo for Pacific Steamship Company.

Steamer CITY OF NORWICH, from San Francisco. To take passengers, mail and general cargo for Pacific Ports Commission. Wheatsel & Krueger, Inc., local agents.

Steamer NEIYOU MARU, from Chile. Passengers and cargo for T.K.K. S. L. Kether, Inc., local agents.

Steamer CITY OF NORWICH, from San Francisco. To take general cargo for Elterman Transportation Line. Wilson & Co., agents.

Steamer PAUL LUCKENBACH, from San Francisco. To take general cargo for Luckenbach Steamship Company.

Steamer QUINAULT, from Tacoma. Lumber cargo for Hartwood Steamship Company.

Steamer HALCO, from Gray's Harbor. Lumber cargo for Hammond Lumber Company.

Steamer WAHKENA, from Columbia River. Lumber cargo for McCormick Lumber Company.

Steamer POINT ARENA, from Willapa Harbor. General cargo for Siler Mill & Lumber Company.

Steamer UTACARBON, from Balboa. In ballast to load oil for Union Oil Company.

Steamer MOBILE CITY, from Baltimore. En route to Orient with cargo for Isthmian Line. Norton, Lilly & Co., local agents.

Steamer COVENA, from Gray's Harbor. Lumber cargo for Hammond Lumber Company.

Steamer WILLIAM A. McKENNY, from San Francisco. To load general cargo for Matson Navigation Company.

Steamer EDGAR F. LUCKENBACH, from San Francisco. To load general cargo for Luckenbach Steamship Company.

Steamer MUNARIES, from Baltimore. General cargo for Munson-McCormick Steamship Company.

Steamer LAKE FRANCES, from Tacoma. Lumber cargo for Panama Lumber Company.

Steamer ALDEN ANDERSON, from Avon. In ballast to load oil for Associated Oil Company.

United States supply ship ARCTIC, from San Francisco. Returning to base.

Steamer PORTER, from Avon. In ballast to load oil for Associated Oil Company.

Steamship YAGUERO, from San Diego. In ballast to load for Yaguero Line.

### CARGO VESSELS DUE TO DEPART

THURSDAY, OCTOBER 2

Steamer YALE, for San Diego. Passengers and general cargo for Los Angeles Steamship Company.

Steamer HARVARD, for San Francisco. Passengers and general cargo for Los Angeles Steamship Company.

Steamer ECUADOR, for New York and way ports. Passenger, mail and general cargo for Pacific Mail Steamship Company.

Steamer INDIA ARROW, Capt. Bone, for Shanghai, 1:30 a.m., 73,500 barrels of oil for Standard Transportation Company.

Steamer PACIFIC, Capt. Johannessen, for Redondo, 5:40 a.m. For Merritt, Chapman & Scott.

Steamer MAKIKI, Capt. Johannessen, for San Francisco, 8:45 a.m. General cargo for Matson Navigation Company.

Steamer CATALINA, Capt. Morris, for Avalon, 9 a.m. Passengers and general cargo for Wilmington Transportation Company.

Steamer W. Bliss, for Gray's Harbor. Lumber cargo for Consolidated Lumber Company.

### TERMINAL ISLAND DISTRICT

Pacific-Petroleum Export Corporation.
Diamond Lumber Company.
Crescent Wharf and Warehouse Company.
Lockenbach Steamship Co. (Northend.)
Pacific Coast Shipbuilding Corporation.
General Petroleum Corporation.

### CARGO ARRIVALS AT THIS PORT

WEDNESDAY, OCTOBER 1

Steamer CLAREMONT, Capt. Hudson, from Gray's Harbor, 8:30 p.m. Tuesday. Lumber cargo for Kerckhoff-Cuzner Company.

Steamer ADMIRAL FISKE, Capt. Schol, from Del Monte, 11:05 a.m. Tuesday. Passengers and general cargo for Pacific Steamship Company.

Steamer ROBERT JOHNSON, Capt. Johnson, from Bellingham, 12:40 a.m. Partial lumber cargo on account of Hartwood Lumber Company.

Steamer SIERRA, Capt. Carlsen, from Seattle, 1:30 a.m. Lumber cargo for Pacific Lumber Company.

Steamer HARVARD, Capt. Dahlgren, from San Francisco, 9:40 a.m. Passengers and general cargo for Harvard Lumber Company.

Steamer OLYMPIC, Capt. Carlson, from Puget Sound, 11:15 a.m. Lumber cargo for K. K. Wood Lumber Company.

Coast steamer LOMPOC, Capt. Preuss, from Chile, 12:30 p.m. In ballast to load oil for Bear Creek Oil and Shipping Company.

Oil steamer CATHWOOD, Capt. Phillipsen, from San Diego, 1:35 p.m. In ballast to load oil for Union Oil Company.

Steamer SUBAILCO, Capt. Roberts, from New York, 2:30 p.m. General cargo for Transmarine Navigation Corporation.

U.S. dreadnought NEVADA, from San Francisco, 3:16 p.m. Returning to base. Went to "Man O' War" anchorage, outer harbor.

Steamer CATALINA, Capt. Morris, from Catalina Ports, 5:30 p.m. Passengers and general cargo for Wilmington Transportation Company.

### DUE TO ARRIVE

**9 P.M. TO MIDNIGHT**

Steamer ADMIRAL FARRAGUT, Capt. Grieg, from San Francisco. Passengers and general cargo for Pacific Steamship Company.

Steamer CITY OF NORWICH, from San Francisco. To take passengers, mail and general cargo for Pacific Ports Commission. Wheatsel & Krueger, Inc., local agents.

Steamer NEIYOU MARU, from Chile. Passengers and cargo for T.K.K. S. L. Kether, Inc., local agents.

Steamer CITY OF NORWICH, from San Francisco. To take general cargo for Elterman Transportation Line. Wilson & Co., agents.

Steamer PAUL LUCKENBACH, from San Francisco. To take general cargo for Luckenbach Steamship Company.

Steamer QUINAULT, from Tacoma. Lumber cargo for Hartwood Steamship Company.

Steamer HALCO, from Gray's Harbor. Lumber cargo for Hammond Lumber Company.

Steamer WAHKENA, from Columbia River. Lumber cargo for McCormick Lumber Company.

Steamer POINT ARENA, from Willapa Harbor. General cargo for Siler Mill & Lumber Company.

Steamer UTACARBON, from Balboa. In ballast to load oil for Union Oil Company.

Steamer MOBILE CITY, from Baltimore. En route to Orient with cargo for Isthmian Line. Norton, Lilly & Co., local agents.

Steamer COVENA, from Gray's Harbor. Lumber cargo for Hammond Lumber Company.

Steamer WILLIAM A. McKENNY, from San Francisco. To load general cargo for Matson Navigation Company.

Steamer EDGAR F. LUCKENBACH, from San Francisco. To load general cargo for Luckenbach Steamship Company.

Steamer MUNARIES, from Baltimore. General cargo for Munson-McCormick Steamship Company.

Steamer LAKE FRANCES, from Tacoma. Lumber cargo for Panama Lumber Company.

Steamer ALDEN ANDERSON, from Avon. In ballast to load oil for Associated Oil Company.

United States supply ship ARCTIC, from San Francisco. Returning to base.

Steamer PORTER, from Avon. In ballast to load oil for Associated Oil Company.

Steamship YAGUERO, from San Diego. In ballast to load for Yaguero Line.

### CARGO VESSELS DUE TO DEPART

THURSDAY, OCTOBER 2

Steamer YALE, for San Diego. Passengers and general cargo for Los Angeles Steamship Company.

Steamer HARVARD, for San Francisco. Passengers and general cargo for Los Angeles Steamship Company.

Steamer ECUADOR, for New York and way ports. Passenger, mail and general cargo for Pacific Mail Steamship Company.

Steamer INDIA ARROW, Capt. Bone, for Shanghai, 1:30 a.m., 73,500 barrels of oil for Standard Transportation Company.

Steamer PACIFIC, Capt. Johannessen, for Redondo, 5:40 p.m. For Merritt, Chapman & Scott.

Steamer MAKIKI, Capt. Johannessen, for San Francisco, 8:45 a.m. General cargo for Matson Navigation Company.

Steamer CATALINA, Capt. Morris, for Avalon, 9 a.m. Passengers and general cargo for Wilmington Transportation Company.

Steamer W. Bliss, for Gray's Harbor. Lumber cargo for Consolidated Lumber Company.

### TERMINAL ISLAND DISTRICT

Pacific-Petroleum Export Corporation.
Diamond Lumber Company.
Crescent Wharf and Warehouse Company.
Lockenbach Steamship Co. (Northend.)
Pacific Coast Shipbuilding Corporation.
General Petroleum Corporation.

### CARGO ARRIVALS AT THIS PORT

WEDNESDAY, OCTOBER 1

Steamer CLAREMONT, Capt. Hudson, from Gray's Harbor, 8:30 p.m. Tuesday. Lumber cargo for Kerckhoff-Cuzner Company.

Steamer ADMIRAL FISKE, Capt. Schol, from Del Monte, 11:05 a.m. Tuesday. Passengers and general cargo for Pacific Steamship Company.

Steamer ROBERT JOHNSON, Capt. Johnson, from Bellingham, 12:40 a.m. Partial lumber cargo on account of Hartwood Lumber Company.

Steamer SIERRA, Capt. Carlsen, from Seattle, 1:30 a.m. Lumber cargo for Pacific Lumber Company.

Steamer HARVARD, Capt. Dahlgren, from San Francisco, 9:40 a.m. Passengers and general cargo for Harvard Lumber Company.

Steamer OLYMPIC, Capt. Carlson, from Puget Sound, 11:15 a.m. Lumber cargo for K. K. Wood Lumber Company.

Coast steamer LOMPOC, Capt. Preuss, from Chile, 12:30 p.m. In ballast to load oil for Bear Creek Oil and Shipping Company.

Oil steamer CATHWOOD, Capt. Phillipsen, from San Diego, 1:35 p.m. In ballast to load oil for Union Oil Company.

Steamer SUBAILCO, Capt. Roberts, from New York, 2:30 p.m. General cargo for Transmarine Navigation Corporation.

U.S. dreadnought NEVADA, from San Francisco, 3:16 p.m. Returning to base. Went to "Man O' War" anchorage, outer harbor.

Steamer CATALINA, Capt. Morris, from Catalina Ports, 5:30 p.m. Passengers and general cargo for Wilmington Transportation Company.

### DUE TO ARRIVE

**9 P.M. TO MIDNIGHT**

Steamer ADMIRAL FARRAGUT, Capt. Grieg, from San Francisco. Passengers and general cargo for Pacific Steamship Company.

Steamer CITY OF NORWICH, from San Francisco. To take passengers, mail and general cargo for Pacific Ports Commission. Wheatsel & Krueger, Inc., local agents.

Steamer NEIYOU MARU, from Chile. Passengers and cargo for T.K.K. S. L. Kether, Inc., local agents.

Steamer CITY OF NORWICH, from San Francisco. To take general cargo for Elterman Transportation Line. Wilson & Co., agents.

Steamer PAUL LUCKENBACH, from San Francisco. To take general cargo for Luckenbach Steamship Company.

Steamer QUINAULT, from Tacoma. Lumber cargo for Hartwood Steamship Company.

Steamer HALCO, from Gray's Harbor. Lumber cargo for Hammond Lumber Company.

Steamer WAHKENA, from Columbia River. Lumber cargo for McCormick Lumber Company.

Steamer POINT ARENA, from Willapa Harbor. General cargo for Siler Mill & Lumber Company.

Steamer UTACARBON, from Balboa. In ballast to load oil for Union Oil Company.

Steamer MOBILE CITY, from Baltimore. En route to Orient with cargo for Isthmian Line. Norton, Lilly & Co., local agents.

Steamer COVENA, from Gray's Harbor. Lumber cargo for Hammond Lumber Company.

Steamer WILLIAM A. McKENNY, from San Francisco. To load general cargo for Matson Navigation Company.

Steamer EDGAR F. LUCKENBACH, from San Francisco. To load general cargo for Luckenbach Steamship Company.

Steamer MUNARIES, from Baltimore. General cargo for Munson-McCormick Steamship Company.

Steamer LAKE FRANCES, from Tacoma. Lumber cargo for Panama Lumber Company.

Steamer ALDEN ANDERSON, from Avon. In ballast to load oil for Associated Oil Company.

United States supply ship ARCTIC, from San Francisco. Returning to base.

Steamer PORTER, from Avon. In ballast to load oil for Associated Oil Company.

Steamship YAGUERO, from San Diego. In ballast to load for Yaguero Line.

### CARGO VESSELS DUE TO DEPART

THURSDAY, OCTOBER 2

Steamer YALE, for San Diego. Passengers and general cargo for Los Angeles Steamship Company.

Steamer HARVARD, for San Francisco. Passengers and general cargo for Los Angeles Steamship Company.

Steamer ECUADOR, for New York and way ports. Passenger, mail and general cargo for Pacific Mail Steamship Company.

Steamer PACIFIC, Capt. Johannessen, for Redondo, 5:40 p.m. For Merritt, Chapman & Scott.

Steamer MAKIKI, Capt. Johannessen, for San Francisco, 8:45 a.m. General cargo for Matson Navigation Company.

Steamer CATALINA, Capt. Morris, for Avalon, 9 a.m. Passengers and general cargo for Wilmington Transportation Company.

Steamer W. Bliss, for Gray's Harbor. Lumber cargo for Consolidated Lumber Company.

### TERMINAL ISLAND DISTRICT

Pacific-Petroleum Export Corporation.
Diamond Lumber Company.
Crescent Wharf and Warehouse Company.
Lockenbach Steamship Co. (Northend.)
Pacific Coast Shipbuilding Corporation.
General Petroleum Corporation.

### CARGO ARRIVALS AT THIS PORT

WEDNESDAY, OCTOBER 1

Steamer CLAREMONT, Capt. Hudson, from Gray's Harbor, 8:30 p.m. Tuesday. Lumber cargo for Kerckhoff-Cuzner Company.

Steamer ADMIRAL FISKE, Capt. Schol, from Del Monte, 11:05 a.m. Tuesday. Passengers and general cargo for Pacific Steamship Company.

Steamer ROBERT JOHNSON, Capt. Johnson, from Bellingham, 12:40 a.m. Partial lumber cargo on account of Hartwood Lumber Company.

Steamer SIERRA, Capt. Carlsen, from Seattle, 1:30 a.m. Lumber cargo for Pacific Lumber Company.

Steamer HARVARD, Capt. Dahlgren, from San Francisco, 9:40 a.m. Passengers and general cargo for Harvard Lumber Company.

Steamer OLYMPIC, Capt. Carlson, from Puget Sound, 11:15 a.m. Lumber cargo for K. K. Wood Lumber Company.

Coast steamer LOMPOC, Capt. Preuss, from Chile, 12:30 p.m. In ballast to load oil for Bear Creek Oil and Shipping Company.

Oil steamer CATHWOOD, Capt. Phillipsen, from San Diego, 1:35 p.m. In ballast to load oil for Union Oil Company.

Steamer SUBAILCO, Capt. Roberts, from New York, 2:30 p.m. General cargo for Transmarine Navigation Corporation.

U.S. dreadnought NEVADA, from San Francisco, 3:16 p.m. Returning to base. Went to "Man O' War" anchorage, outer harbor.

Steamer CATALINA, Capt. Morris, from Catalina Ports, 5:30 p.m. Passengers and general cargo for Wilmington Transportation Company.

### DUE TO ARRIVE

**9 P.M. TO MIDNIGHT**

Steamer ADMIRAL FARRAGUT, Capt. Grieg, from San Francisco. Passengers and general cargo for Pacific Steamship Company.

Steamer CITY OF NORWICH, from San Francisco. To take passengers, mail and general cargo for Pacific Ports Commission. Wheatsel & Krueger, Inc., local agents.

Steamer NEIYOU MARU, from Chile. Passengers and cargo for T.K.K. S. L. Kether, Inc., local agents.

Steamer CITY OF NORWICH, from San Francisco. To take general cargo for Elterman Transportation Line. Wilson & Co., agents.

Steamer PAUL LUCKENBACH, from San Francisco. To take general cargo for Luckenbach Steamship Company.

Steamer QUINAULT, from Tacoma. Lumber cargo for Hartwood Steamship Company.

Steamer HALCO, from Gray's Harbor. Lumber cargo for Hammond Lumber Company.

Steamer WAHKENA, from Columbia River. Lumber cargo for McCormick Lumber Company.

Steamer POINT ARENA, from Willapa Harbor. General cargo for Siler Mill & Lumber Company.

Steamer UTACARBON, from Balboa. In ballast to load oil for Union Oil Company.

Steamer MOBILE CITY, from Baltimore. En route to Orient with cargo for Isthmian Line. Norton, Lilly & Co., local agents.

Steamer COVENA, from Gray's Harbor. Lumber cargo for Hammond Lumber Company.

Steamer WILLIAM A. McKENNY, from San Francisco. To load general cargo for Matson Navigation Company.

Steamer EDGAR F. LUCKENBACH, from San Francisco. To load general cargo for Luckenbach Steamship Company.

Steamer MUNARIES, from Baltimore. General cargo for Munson-McCormick Steamship Company.

Steamer LAKE FRANCES, from Tacoma. Lumber cargo for Panama Lumber Company.

Steamer ALDEN ANDERSON, from Avon. In ballast to load oil for Associated Oil Company.

United States supply ship ARCTIC, from San Francisco. Returning to base.

Steamer PORTER, from Avon. In ballast to load oil for Associated Oil Company.

Steamship YAGUERO, from San Diego. In ballast to load for Yaguero Line.

### CARGO VESSELS DUE TO DEPART

THURSDAY, OCTOBER 2

Steamer YALE, for San Diego. Passengers and general cargo for Los Angeles Steamship Company.

Steamer HARVARD, for San Francisco. Passengers and general cargo for Los Angeles Steamship Company.

Steamer ECUADOR, for New York and way ports. Passenger, mail and general cargo for Pacific Mail Steamship Company.

Steamer MEXICO, for Mexican ports. Passengers and general cargo for Mexican Line.

Steamer PAUL LUCKENBACH, for New York and Boston. General cargo for Luckenbach Steamship Company.

Steamer WILLIAM A. McKENNY, for Baltimore. General cargo for Munson-McCormick Line.

Tank steamer CATHWOOD, for Martinez. Oil cargo for Union Oil Company.

Steamer EDGAR F. LUCKENBACH, from San Francisco. To load general cargo for Luckenbach Steamship Company.

Steamer JAY ARROW, San Francisco for Shanghai, 1680 miles from San Francisco.

Steamer WILLIAM A. McKENNY, for Baltimore. General cargo for Munson-McCormick Line.

Tank steamer CATHWOOD, for Martinez. Oil cargo for Union Oil Company.

Steamer EDGAR F. LUCKENBACH, from San Francisco. To load general cargo for Luckenbach Steamship Company.

Steamer JAY ARROW, San Francisco for Shanghai, 1680 miles from San Francisco.

Steamer SHINTO MARU, Orient for San Francisco, 1376 miles from San Francisco

TWO BONDS
for Investment

EARL FRUIT CO.
1st Mortgage 6½% Bonds
Price Market to Yield 7%

MERCED
Irrigation District
6% Gold Bonds

Yielding 5.80%

Exempt from all California and Federal Taxes except Inheritance.

Howard G. Rath Company
Established 1910
INVESTMENT SECURITIES
Members L. A. Stock Exchange
512 Pacific Mutual Bldg. Los Angeles

Tel. TRinity 0448



L. A. Gas & Electric

6% Cumulative Preferred Stock

Div. Earned 4.39 Times: Paid Regularly.

PROPERTY EQUITY OVER $229 PER PFD. SHARE.

Price Mkt.; Yield 6.67%

Call Us About It.

Banks, Huntley & Co.
MEMBERS LOS ANGELES STOCK EXCHANGE
1212 STOCK EXCHANGE BLDG.
PHONE—METROPOLITAN 4300



Bonds First

FIRST Securities Company is under the same ownership and management as The First National Bank of Los Angeles and Pacific-Southwest Trust & Savings Bank.

First Securities Company
IDENTICAL IN OWNERSHIP WITH THE FIRST NATIONAL BANK OF LOS ANGELES PACIFIC-SOUTHWEST TRUST & SAVINGS BANK
ORDERS MAY BE PLACED AT ANY OFFICE OF THESE BANKS
Trust and Savings Building - Los Angeles
Telephone VAndike 2361



A. M. Clifford
Investment Counselor and Financial Analyst

Advises with Clients from a disinterested position, upon all matters pertaining to Bond or Stock Investments.

"No Securities to Sell"

Stock Exchange Building Los Angeles



UNION MORTGAGE COMPANY OF CALIFORNIA

We Offer for Sale
FIRST MORTGAGES
On Improved Los Angeles Properties, Paying ..... 8%
$1000 and up
UNION MORTGAGE CO. OF CALIFORNIA
Resources over $4,000,000
140 So. Broadway. TRinity 97


# TRADE MEETS EXPECTATIONS

## *Business and Price Levels Continue Favorable*

## *Drug Company Bond Issue is Oversubscribed*

## *Los Angeles Banker Put on Committee*

Volume of business and price levels during the past month are held by the American Bank of San Francisco in its current financial letter to justify the favorable expectations which date from the end of June and early part of July. While conditions are analyzed as below the level of the spring of 1923, they are declared comparable with those in 1919 and 1920.

The situation generally in California is said to correspond with the eastern manufacturing centers with regard to a reduction from full employment because of a decrease in production, and this State is in the same position as the Middle West in so far as increased crop prices are concerned. As the marketing season for the earlier crops draws to a close, the prediction made that the total money return would be as great as in years of normal crops has been verified.

The August decline in California production of crude oil, a drop of 5218 barrels a day as compared with July, did not bring a reduction in Golden State stocks, which increased at practically the same rate as during the preceding nine months of the year, 1,380,480 barrels for the month. During recent months shipments of gasoline to the eastern seaboard has slackened.

A seasonal fluctuation is seen in lumber production, new orders and shipments. Figures at the present time are practically the same as for corresponding dates a year ago, and followed a period of six weeks during which there was a marked increase. But while the lumber business is not as active as was hoped for, the cement trade is making new records every month.

Little or no effect upon business by the Presidential election is seen.

### BONDS OVERSUBSCRIBED

Oversubscription of $12,500,000 United Drug twenty-year 6 per cent gold bonds was reported yesterday by Mitchum Tully & Co., one of the four firms handling the issue. Their associates were Kidder, Peabody Company, F. S. Moseley and the Bankers' Trust Company.

### NAMED ON COMMITTEE

According to advices received from Cleveland, George R. Martin, vice-president and manager of the Security Company, owned by the stockholders of Security Trust and Savings Bank, has been appointed a member from California of the public service securities committee of the Investment Bankers' Association of America.

### BUSINESS BOUGHT

The municipal improvement bond business of the Keller-Wattles Company has been purchased by the Municipal Bond Company, just incorporated. Gurdon W. Wattles is chairman of the board of directors of the Municipal Bond Company and H. H. Cotton is president. Clarence J. Walker is secretary and treasurer.

It is the intention of the new company to continue to conduct and expand this business, quarters for the present to be maintained at the Keller-Wattles Company offices, 804 Pacific Mutual Building.

### DIVIDEND PAYMENTS

Advices over private brokerage wires yesterday revealed the inauguration of dividend payments on St. Louis and San Francisco Railroad preferred stock. At present this system has outstanding only about $6,900,000 of preferred so that the annual dividend payments will amount to $414,000 at $1.50 a share, last quarter, payable November 1.

Other dividends announced are: Regular quarterly dividend of $1.25 on Punta Allegre Sugar, payable November 15.

Quarterly dividend of $1.75 on Atlantic Refining preferred, payable November 1.

### BOND RECORD

September was the largest month in bond sales in the history of the Los Angeles Stock Exchange, H. H. Lee, manager of the exchange, announced yesterday. A total of $3,295,000 in bonds were handled, or $200,000 more than the next highest month, October, 1923, when sales were $3,009,000.

The bond sales for the first nine months of this year totaled $18,431,400, against $17,238,465 for the entire year of 1923.

In eighteen months bond trading on the Los Angeles Stock Exchange has grown from $38,606 in March, 1923, to $3,295,000 in September, 1924.


Realty Mortgage Bonds

FIRST mortgage bonds on well-located city property, when secured and issued in accordance with the rigid requirements and established customs of conservative underwriters, represent a very sound and desirable form of investment.

We have on our list from time to time odd lots of several attractive issues which we have underwritten and distributed. These bonds are obtainable in today's market at prices to yield 6.50% to 7.00%.

To any investor who is interested in this type of security, we shall be glad to offer specific recommendations. Simply forward name and address in the space below.

Name .....

Address .....

BOND & GOODWIN & TUCKER
TITLE INSURANCE BUILDING
LOS ANGELES
SAN FRANCISCO PORTLAND


# COTTON-SEED YIELD HEAVY

## *Sale of By-product for Oil Brings Growers Good Income; Plants Located Here*

Expansion in the growing of cotton in the Pacific Southwest is bringing the planters additional revenue of importance, aside from the sale of the cotton, in the disposal of the cottonseed to the several crushing mills located in Los Angeles. The principal mills estimate that this year's cotton crop will yield approximately 140,000 tons of seed, which it is expected will bring the growers an aggregate return ranging from $3,000,000 to $3,500,000 on the basis of the existing market price.

From this crop of cotton-seed the mills anticipate a cottonseed oil production of around 700 cars, all of which is sold in this territory. The oil is purchased by manufacturers and packers for use in the preparation of food products such as lard, oleomargarine and salad oils, and to some extent in pharmacy and in the manufacture of soap and paint. The packing companies take the greater part of the output, probably around 475 cars being utilized to make lards and similar products. About 120 cars are used annually in the preparation of salad oils and the balance for miscellaneous purposes.

Information gathered by the research department of the First National and Pacific-Southwest Trust and Savings banks indicates that the supply of cottonseed oil in the Pacific Southwest will approximately meet the demand this season. Herstofore the demand has exceeded the output of the local mills and the difference has been met through the importation of sesame oil from South America. Recourse to this source has been compelled by the embargoes on cottonseed from the Southern States because of the possibilities of boll weevil infection.

Last year the State of Arizona produced about 40,000 tons of cottonseed and the California acreage yielded about 65,000 tons. Approximately 6000 tons of this amount was shipped outside of this territory, leaving 100,000 tons for crushing by local mills. This amount produced about 30,000,000 pounds of cottonseed oil, or 500 tank cars.

### ACTIVE COMPETITION

From a national standpoint it is the general opinion that if the present annual supply of cottonseed were evenly distributed the entire crop could be crushed in about three months. About 600 plants are competing for the supply and are keen rivals for the seed from the cotton belt. The principal crushing plants in Los Angeles are the Globe Cotton Oil Mills, a subsidiary of the Globe Grain and Milling Company; California Cotton Oil Company, Los Angeles Cotton Oil Mills and the Los Angeles Soap Company.

The cottonseed oil mills have an important by-product line in the sale of the cottonseed cake or meal, the residue after the crushing of the seed. The meal is sold to live-stock and dairymen for feed, especially when hay and grain prices are high. The disposition of the cottonseed meal is not so well balanced as the oil and it is expected that a considerable portion of this product will be marketed this year in the neighboring States.

Based on prices prevailing around September 1, it is estimated that a ton of cottonseed would produce 300 pounds of oil valued at $24; 900 pounds of meal, valued at $18; 100 pounds of lint at $6, and 600 pounds of hulls valued at $3, a total of $51.

Trading in cottonseed oil futures is conducted on the New York Produce Exchange.

# AMERICAN DYE TRADE GAINS

American dye exports now reach 18,000,000 pounds annually, while today fully 96 per cent of American consumption is being supplied by the domestic industry, according to Dr. Charles H. Herty, president of the Synthetic Organic Chemical Manufacturers' Association of the United States, who, in a report of progress to the American Chemical Society, asserts that in nine years "a modern miracle has been worked."

"It is difficult to give accurately the capitalization of the industry," Dr. Herty said, "for in many cases it is impossible to decide what part of the capitalization of a company should be apportioned to that side of its activities represented by the manufacture of dye products."

The quality of American goods is fully equal to that of foreign products, he declared, and prices show a steady reduction. Research has been an important factor in the development of the last two years, he reported.

Through a process of the survival of the fittest, the number of manufacturers engaged in this work has now become nearly constant," Dr. Herty continued. "The motley crowd which rushed into the field because of the enormously high prices with the great demand for products, regardless of quality, has been reduced to a substantial group of companies varying from the small manufacturer of two or three specialties to the largest, with the most varied assortment of offerings.

"One of the most striking developments of the last few years has been the constant improvement in the quality of the products. It should be a false pride which would deny the inferior quality of many of the products manufactured in the early days of the industry.

"While it is true that many of the troubles experienced in 1916 and 1917 were due to the wrong use of dyes, both American and left-over German stocks, nevertheless fairness compels the statement that many of these American products were extremely faulty in their quality. To this point our manufacturers have given their especial attention, knowing that in the long run quality must decide.

"Today consumers throughout the country bear willing testimony to the fact that the quality of American dyes fully equals those of foreign manufacture, and in many cases is better.

"There is probably no better illustration of the healthy working of government protection than this industry affords, for it has received special protection from government authorities, both administrative and legislative, because of the realization of the bearing of this industry on economic independence, national defense and public health.

"Those who early predicted that the industry would soon show a consolidation into a few large units, or perhaps one great unit, in imitation of German organization, missed their guess. The spirit of the Sherman antitrust law has been kept inviolate.

"The industry, spurred on to intensive efforts to cheapen the cost of production and improve the quality of the products, has constantly advanced, and it is a just claim that consumers have gained the full benefit of these advances, for the tariff commission has been able each year to report a reduction in the average price per pound of dyes made in America."

# BUILDING IN SAN DIEGO RUNNING FULL SPEED

[EXCLUSIVE DISPATCH]

SAN DIEGO, Oct. 1.—The volume of building in San Diego showed a decline from August, the banner month of the year, although the activity in some construction continued with full vigor. September permits totaled 642, valued at $985,567 as compared with 422 permits for a total value of $1,306,260 in the same month last year. In August of this year the value of new construction was $1,617,316. Of the September total $661,430 was recorded as the cost of new homes started during the month.

The year's total to date is $10,180,630, of which amount $4,820,000 represents the value of 1744 residences. No major projects were started during September.

### RAW SUGAR FUTURES

[Furnished by A. A. Housman & Co., 215 West Sixth street.]

| | Open. | High. | Low. | Close. |
|---|---|---|---|---|
| December | 3.96 | 4.01 | 3.97 | 4.01 |
| March | 3.21 | 3.22 | 3.21 | 3.21 |
| May | 3.23 | 3.27 | 3.23 | 3.26 |
| July | 3.29 | 3.32 | 3.30 | 3.32 |

## BAD CHECKS

The police department forgery detail is making every effort to capture a woman known as Ruth M. Schneider, who is charged with issuing a number of bad checks. She rented an apartment at $50 a month and gave the landlord a check for $52.50, which was returned from the bank because of insufficient funds.

The woman told a story of bad luck and promised to make good the check. In the meantime she sublet the apartment for $60, received a check for this amount and then disappeared. She is described as follows:

German descent; bobbed blond hair; 27 years of age; 5 feet, 6 inches tall; weight, 135 pounds; light complexion; blue eyes; is a beauty specialist by occupation.

# IRREGULAR TRADING FEATURES COTTON

[EXCLUSIVE DISPATCH]

NEW YORK, Oct. 1.—Spot cotton closed 15 points net higher at 25.90.

In featureless trading on the local exchange today, cotton futures moved irregularly, and net changes were of small consequence. Traders reduced their commitments, owing to confusing crop estimates. There was early selling by local bulls, causing moderate reaction. Later covering and commission-house buying carried prices back to around the previous finals, but renewed selling pressure caused a 25-point setback before scattered buying produced an afternoon upturn, which left the list near the day's best at the close—17 to 30 points net higher.

### Closing Prices

[Furnished by A. A. Housman & Co., Los Angeles.]

NEW YORK

| | Open | High | Low | Close |
|---|---|---|---|---|
| January | 24.58 | 25.00 | 24.62 | 25.00 |
| March | 24.85 | 25.37 | 24.82 | 25.34@25.37 |
| May | 25.04 | 25.47 | 24.99 | 25.44@25.47 |
| July | 24.73 | 24.99 | 24.65 | 24.96 |
| October | 25.20 | 25.70 | 25.25 | 25.67@25.70 |
| December | 24.83 | 24.93 | 24.43 | 24.91@24.94 |

NEW ORLEANS

| | Open | High | Low | Close |
|---|---|---|---|---|
| January | 24.42 | 24.92 | 24.36 | 24.88@24.92 |
| May | 24.66 | 25.31 | 24.65 | 25.19@25.21 |
| October | 24.84 | 24.90 | 24.80 | 24.86 |
| December | 24.39 | 24.88 | 24.39 | 24.86@24.87 |

### Cottonseed Oil

[EXCLUSIVE DISPATCH]

NEW YORK, Oct. 1.—Closing prices for cottonseed oil:

| | Close. | Prev. close. |
|---|---|---|
| October | 10.54@10.56 | 10.48@10.49 |
| November | 10.36@10.39 | 10.32@10.35 |
| December | 10.27@10.31 | 10.27@10.30 |
| January | 10.30@10.40 | 10.24@10.35 |
| March | 10.10@10.20 | 10.04@10.15 |
| April | 10.06@10.10 | 10.05@10.10 |
| May | 10.10@10.21 | |
| Spot | 10.50@11.00 | 10.35@11.00 |

# CLOSING QUOTATIONS AT SALT LAKE CITY

[EXCLUSIVE DISPATCH]

SALT LAKE, Oct. 1.—Closing quotations:

| | Close. | | Close. |
|---|---|---|---|
| Alta Mich. | .01 | New Quincy | .02½ |
| Bullion | .01 | North Standard | .02½ |
| Big Cot. Coal | .01½ | O. K. Silver | .00½ |
| Central Eureka | .00½ | Ophenga | .00½ |
| Columbus Rexall | .00½ | Ohio Copper | 1.50 |
| Crown Point | .02½ | P. City M. & S. | 6.40 |
| Cardiff | .30 | Park Bingham | .10 |
| Daly | 2.60 | Park Utah | 6.60 |
| Emma Silver | .00½ | Plutus | .07 |
| E. Crown Point | .00½ | Prove | .04½ |
| E. Tintic Con. | .17 | Rise Ajax | .02 |
| E. Tintic Coal | .01½ | South Standard | .03½ |
| Eureka Bullion | .04 | Syndicate | .00½ |
| Gold Chain | .02½ | S. K. Coal | 4.42½ |
| Hecla | .01 | S. K. Con. | .43 |
| Iron Blossom | .22 | Sioux Mines | .02 |
| Iron King | .32 | Silver Shield | .01½ |
| Keystone | .30 | S. Iron Blossom | .01 |
| Kanosha | .15 | Tar Baby | .00½ |
| Little May | .01 | Tintic Central | .00½ |
| Last Tintic | .04 | Tintic Standard | 6.45 |
| Leonora | .01 | Utah Con. | .00½ |
| Mammoth | .30 | Union Chief | .02 |
| Miller Hill | .20½ | West Tintic | .07½ |
| Mason Valley | 1.25 | Walker Mining | 2.75 |
| Nancy | .06 | Woodlawn | .04½ |
| Mich. Utah | .02 | Zenda | .04 |

# ADVANTAGE OF MEXICAN TRADE SEEN

## *Business With American Firms Gains; Confidence Held in Calles*

BY JACK STARR-HUNT

[BY CABLE—EXCLUSIVE DISPATCH]

MEXICO CITY, Oct. 1.—That investments in Mexico have advantages is gradually becoming recognized, for in spite of the credit and political bogies, commercial enterprises, and business in general, is greater in volume than before the revolution.

For the seven months beginning with January last through July, Mexico's purchases from the United States amounted to $74,781,792 Mexican gold, which was over $5,000,000 more than her purchases during the same time in the year 1923. Mexico sold to the United States, during the same period, $99,518,963 of its products, and her exports during the same period of the previous year were less by $17,200,622.

Importing and exporting are only beginning to get into the stride, for the fact that the fields for development of any enterprise are favorable has been proved by the almost mushroom success of many businesses, which put into their work, in the words of President-elect Calles, "action, energy and consistent recognition of the laws." That competition is very small is the factor that weighs in the making of the industries which flourish.

The fear of Mexico's credit and the fear of political losses are both being very gradually dispelled; the one, by the demonstration of the stability of the Mexican commercial organizations, which, even though the government has not paid its interest, remain some of the best customers of American houses. The statement of Gen. Calles that foreign capital would be welcomed and aided has encouraged many prospective investors who shied at a candidate who gained his post through an overwhelming labor vote. But that Calles has no intention of harsh relations with foreign capital has been his oft repeated statement, always with the proviso that the enterprises "observe the laws."

The doubtful status of the agrarian situation has also frightened prospective real estate investors, especially those who proposed establishing agricultural enterprises; and the incertitude existing in the laws for the partition of land has resulted in almost stopping large land investments. But that Mexico City building, residence, and factory investments are guilt edge is proved by the willingness of both American and English insurance companies to cover such properties. They can be obtained at security rates varying from 12 to 15 per cent.

## MARKET INDEX

The following index will be found convenient for quickly locating market information in this issue of The Times:


| | Page |
|---|---|
| Bond quotations | 13 |
| Business news | 12 |
| Bean markets | 14 |
| Building permits | 13 |
| Citrus fruits | 15 |
| California dried fruits | 13 |
| Cotton | 13 |
| Eggs, poultry (butter and eggs) | 14 |
| Foreign exchange (money) | 15 |
| Grains | 15 |
| Hide market | 14 |
| Live stock | 14 |
| Market reviews | 14 |
| Money exchange | 15 |
| New York market letter | 11 |
| Produce, Los Angeles | 15 |
| Produce, San Francisco | 14 |
| STOCKS— | |
| Boston copper | 13 |
| Chicago | 13 |
| New York | 15 |
| New York oils | 13 |
| New York (curb) | 13 |
| Stocks and bonds in San Francisco | 13 |
| Salt Lake | 13 |


## BUILDING PERMITS

Building permits issued yesterday and valued more than $5000 follow:

DWELLINGS

W. 59TH PL., 2260-62; 8 rms., 32x72; M. Loden, 7th st. & 23rd st., owner; M. C. Cohen, McMurchian 4622, bldr. ..... $4500

IND AV., 5118; 6 rms., 32x49; W. C. Gearing, 1046½ W. 52nd st., owner & bldr. ..... $3500

W. 54TH ST., 1273-75; 10 rms., 21x44; R. A. G. Running, 3324½ W. 41st st., owner; C. O. Box, 1237 W. 37th st., bldr. ..... $5000

OAKLAND ST., 2336; 6 rms., 26x36; R. Rexrodd, 507 Laughlin Bldg., Vaughn 9452, owner; Representative Building & Finance Co., 507 Laughlin Bldg., bldr. ..... $3300

COMMERCIAL

LaFOLLETTE DR., 807; residence and garage, 72x27; E. C. & A. Robinson, 1321 Oak Grove st., owner; G. J. Davenport, 1818 Vermont av., bldr. ..... $4300

W. 1ST & 601-03 N. GRAND; store and hotel, 2 stories, 22x70; A. Kadesh, 601 E. 1st st., owner & bldr. ..... $20,000

S. CORONADO ST., 900-04; apt., 2 stories, 72x102; E. C. & A. W. Fitzgerald, 1304 42nd pl., owner; Greenacre Bros., 302 Southern Pacific Bldg., Huntington Park, bldr. ..... $30,000

W. 41ST ST., 923-34½; apts., garages, 2x118; E. C. & A. W. Fitzgerald, 1304 42nd pl., owner; Greenacre Bros., 302 Southern Pacific Bldg., Huntington Park, bldr. ..... $30,000

## BANK NOTES, COINS

Current buying rates, corrected daily by the Foreign Department of the Bank of Italy. Rates quoted per 100 units.

| Country. | Paper. | Gold. | Silver. |
|---|---|---|---|
| Australia | 441.00 | 442.00 | 395.00 |
| Belgium | 4.70 | 13.00 | 7.00 |
| Canada | 99.81 | 99.00 | 93.00 |
| Denmark | 17.12 | 18.00 | 15.00 |
| England | 442.00 | 442.00 | 400.00 |
| Holland | 38.40 | 39.25 | 30.00 |
| Germany | | 23.75 | 8.00 |
| Greece (new) | 1.88 | 13.00 | 7.00 |
| France | 5.20 | 13.00 | 7.00 |
| Italy | 4.92 | 13.00 | 7.00 |
| Japan | 39.05 | 48.50 | 7.00 |
| Norway | 14.00 | 24.50 | 18.00 |
| Spain | 14.00 | 24.50 | 18.00 |
| Sweden | 26.40 | 25.50 | 18.00 |
| Switzerland | 18.50 | 18.00 | 7.00 |

## CALIFORNIA DRIED FRUITS

[BY A. P. NIGHT WIRE]

NEW YORK, Oct. 1.—Evaporated apples, steady.

Prunes, unsettled.

Apricots and peaches, quiet and steady.

Raisins, firm.


A Combined Hydro-Electric Power and Industrial Bond

UNCONDITIONALLY GUARANTEED Principal and Interest by the third largest newsprint manufacturing company in the United States.

This serial issue, $1,500,000, constitutes the only funded debt of issuing or guarantor company, which companies have property and investments of over $17,000,000.

Net tangible assets are over $15,000 for each $1,000 bond.

During the past five years net earnings averaged ten times bond interest charges.

*Ten year maturities* yield 6.60%.

For the conservative investor this issue combines absolute security of principal with a generous interest return.

We will gladly send you complete information upon request.

Name .....

Address .....

E. H. Rollins & Sons
*Founded 1876*
10th Floor 629 So. Spring St. - Los Angeles
*Telephone TRinity 1561*
Boston Philadelphia New York San Francisco Chicago Denver



*Have You Any Bad Investments?*

It is possible we can help you recover all or part. No charge unless successful. All ventures thoroughly investigated.

INVESTORS SERVICE BUREAU
Dept. 3, Bank of Italy Building, Suite 822
Seventh and Olive Streets Los Angeles, Calif.



"All Bonds having been sold, this advertisement is inserted only as a matter of record."

$12,500,000.00

United Drug Company

Twenty-Year Six Per Cent Gold Bonds

Dated October 15, 1924 Due October 15, 1944

Interest payable April and October 15. Principal and interest payable in United States gold coin at the Chase National Bank, New York. Coupon bonds in denominations of $100, $500 and $1000, which may be registered as to principal. Registered bonds in denominations of $5000 and multiples thereof. Registered and coupon bonds to be interchangeable. Redeemable at 107½ and accrued interest at the option of the Company as a whole, but not in part, upon 60 days' notice.

Interest payable without deduction for normal Federal Income Tax not in excess of 2%.

CHASE NATIONAL BANK, NEW YORK, TRUSTEE

Further information in regard to this issue is given in the accompanying letter of Mr. L. K. Liggett, President of the United Drug Company, which is summarized as follows:

**HISTORY AND BUSINESS:** The business was originated in 1902 by forty (40) retail druggists, to manufacture and distribute under controlled trade marks, medicinal preparations and other articles usually sold in drug stores. They named their stores "The Rexall Stores." The first year's sales were $63,000.00. The Company has grown steadily and rapidly until it now has approximately 8,000 Stockholder Agents (The Rexall Stores) in the United States, and it owns, through a subsidiary, 285 Liggett Drug Stores, situated in some of the best locations in the principal cities of the country. The combined sales for the year to date have been running at the rate of $70,000,000 for the year. Its manufacturing establishments are located in Boston, St. Louis, New Haven, Long Island City, Highland, New York, and Worcester, Mass.

**ASSETS:** As of August 31, 1924, total quick assets amounted to $26,179,871.00 against total quick liabilities of $4,650,593.00—a ratio of approximately 6 to 1. Quick liabilities, all funded debt and real estate mortgages, amount to $20,868,593.00, against total assets of $82,367,213.00—or a ratio of more than 4 to 1. Junior to these bonds is the six per cent common stock in the amount of $35,784,200.00 and seven per cent preferred shares in the amount of $16,321,900.00, which together have a market value today of more than $50,000,000.00.

**EARNINGS:** Since the Company's incorporation in 1916, it has shown consistent and, with the exception of two years, 1921 and 1922, increased net earnings over each preceding year. In 1921, the poorest year in its history, the Company earned $3,300,314.71, or more than four times the amount of interest required by this issue. Its earnings for the year 1923 were $5,405,124.57, or over seven times the interest required on these bonds.

**PURPOSE OF THE ISSUE:** This issue, together with cash in the Company's treasury, will be used to take up $10,681,000.00 of the Company's convertible twenty-year eight per cent Gold Bonds, due June 15, 1941, which have been called for payment on December 15, 1924, at par plus a premium of fifteen per cent.

**SECURITY:** These bonds will be a direct obligation of the United Drug Company, and together with the $2,184,000.00 non-callable notes, maturing June 15, 1926, will constitute the sole funded debt of the Company and its subsidiaries, with the exception of certain real estate mortgages aggregating $1,029,840. In addition, the indenture will provide that:

1. So long as any bonds of this issue are outstanding, none of the assets of the United Drug Company, or of its subsidiaries (other than the real estate now mortgaged, as above stated) shall be mortgaged or pledged unless the present issue of bonds is equally secured with the other obligations covered by such mortgage or pledge; the Company or its subsidiaries shall have the right to purchase additional property, subject to existing mortgages, or may mortgage or pledge property hereafter acquired.
2. The Company agrees that the ratio of quick assets to quick liabilities as described in the indenture (including the present issue of bonds and the notes maturing in 1926) shall be maintained in at least 125 per cent. In case such ratio is not maintained, no cash dividends shall be paid on the Common Stock of the Company until it is restored.

**SINKING FUND:** The Company shall annually pay to the Chase National Bank, New York, as Trustee, under the indenture securing the bonds, $125,000. The Trustee shall apply such money paid to it for the purchase, in the open market, of bonds at or below par. Any money not so used shall be invested by the Trustee, with the approval of the Directors of the Company, in investments legal for Savings Banks in Massachusetts and New York, until such time as bonds can be purchased at or below par.

Application will be made to list these bonds on the New York and Boston Stock Exchanges.

Price 99¾ and Accrued Interest to Yld. 6.04%

Offered subject to the approval of all details by counsel, Messrs. Gaston, Snow, Saltonstall & Hunt, of Boston, and when, as, and if received by us.

It is expected that interim receipts exchangeable for definitive bonds when prepared, will be ready for delivery on or before October 15th.

Kidder, Peabody & Co. F. S. Moseley & Co.
Bankers Trust Company Mitchum, Tully & Co.

*The information and statistics in this advertisement have been obtained from sources that we deem reliable, and, while not guaranteed, are accepted by us as correct.*

Municipal Bonds

## Making friends

Municipal Bonds have made many friends among tax-exempt bond buyers by proving their greatest quality—*safety*.

We know of no sounder security for the investment of your money than the faith of our government and its municipalities.

October recommendations include:

| | | |
|---|---|---|
| *City of Los Angeles* Aug. 1, 1939 | 5's | 4.40% |
| *City of Long Beach* Dec. 1, 1948-1964 | 5's | 4.50% |
| *City of Anaheim* April 1, 1942-45 | 5's | 4.60% |

Specializing in Municipal and Corporate Bonds

R.H. MOULTON & COMPANY

LOS ANGELES, TITLE INSURANCE BUILDING, Telephone TRinity 8005

LOS ANGELES SAN FRANCISCO



THE UNUSUAL discrimination used in the selection of our *First Mortgages*, causes us to reject hundreds of loans which many would consider good investments.

This has been our policy for almost a *quarter century* and a tremendous factor in maintaining our record of 24 years without loss.

For convenience, interest coupons are attached to every mortgage, payable at our office or through your bank.

*Write or telephone for literature.*

MEtropolitan 1535 MEtropolitan 1536

THE JOHN M. C. MARBLE COMPANY, H. W. Hellman Bldg., 4th and Spring Sts.

Name .....

Address .....

**The John M. C. Marble Co.**

CAPITAL PAID IN, $500,000

*"24 Years Without Loss to a Client"*

H. W. Hellman Bldg. Los Angeles, Calif.



6%

## Safe—Since 1887

THIRTY-SEVEN years without the loss of a penny to any investor—this is the exceptional record of safety established by SOUTHERN CALIFORNIA LOAN ASSOCIATION Investment Certificates.

For thirty-seven years, in times of prosperity and times of depression, these Certificates have furnished an absolutely dependable security to thousands of Southern California investors.

You can secure this proven safety for your funds, whatever the amount. Come in and talk with us about it.

*6% for the large or small investor.*
*7% for the systematic monthly saver.*

**SOUTHERN CALIFORNIA LOAN ASSOCIATION**

Incorporated 1887

431 WEST FIFTH STREET

LOS ANGELES MEtropolitan 2490.



INVEST IN YOUR CITY'S GROWTH

6% Preferred Stock at $92.50

SOUTHERN CALIFORNIA GAS CO.

950 SO. BROADWAY LOS ANGELES



MUNICIPAL Freeman, Smith & Camp Co.

Tax Free Bonds TRinity 0431


## BOND QUOTATIONS

### RAILS SCORE GAINS

[BY A. P. NIGHT WIRE]

NEW YORK, Oct. 1.—Selling pressure was lifted from the bond market today as time funds turned easier, and prices scored moderate recovery. Renewed buying of semispeculative railroad issues, influenced by the record-breaking carloadings reported for the third week in September and favorable dividend and merger developments was the principal feature of trading.

In anticipation of the inauguration of dividends on the preferred stock of the St. Louis-San Francisco Railway Company, which was announced after the close of the market, Frisco income and adjustment bonds, selling ex-interest, were unusually active.

Conflicting price movements marked trading in the foreign list with Swiss 8 1-2s of 1946 receiving a new 1924 high price and Oriental Development 6s receding 1 1-4 points. Liberty bonds were irregular with the Treasury 4 1-4s yielding to profit taking. Price changes in most public utility and industrial mortgages were insignificant.

Reports were current in investment circles that a $50,000,000 Pennsylvania Railroad bond issue soon will be placed on the market. A portion of the proceeds, it was indicated, would be used to start construction on the new Philadelphia station. No details regarding the proposed offering were available from the road's bankers. Public offering will be made tomorrow of $2,500,000 Chicago Rapid Transit twenty-year 6 1-2s at 94 1-2 to yield over 7 per cent.

Following are yesterday's high, low and closing prices of bonds on the New York Stock Exchange, and the total sales of each bond. This market is over Associated Press wires and by expedited transmission the closing is verified when it is the same as the low, and both low and close are omitted when they are the same as the high.

GOVERNMENT BONDS

(Quoted in dollars and thirty-seconds of dollars.)

| | Sales (In $1000) | High | Low | Close |
|---|---|---|---|---|
| Liberty 3½s | 161 | 100.20 | 100.20 | 100.27 |
| Do. 1st 4¼s | 28 | 102.17 | 102.14 | 102.16 |
| Do. 2nd 4¼s | 200 | 101.21 | 101.17 | 101.19 |
| Do. 3rd 4½s | 1 | 102.1 | 102.1 | 102.1 |
| Do. 4th 4¼s | 277 | 102.21 | 102.17 | 102.19 |
| U. S. Govt. 4¼s | 212 | 106.5 | 106 | ---- |

FOREIGN

| | Sales (In $1000) | High | Low | Close |
|---|---|---|---|---|
| Argentine Govt. 6s | 2 | 92¼ | 92 | ---- |
| Do. 6s | 13 | 98¼ | 98¼ | 98¼ |
| Austrian Govt. ptd. loan 7s | 31 | 95¼ | 95 | 95¼ |
| City of Bordeaux 6s | 10 | 98¼ | 98¼ | 98¼ |
| City of Copenhagen 5½s | 10 | 90¼ | 90¼ | 90¼ |
| City of Greater France 7½s | 28 | 98¼ | 98¼ | ---- |
| City of Lyons 6s | 2 | 98¼ | 98¼ | ---- |
| City of Marseilles 6s | 13 | 98¼ | 98¼ | 98¼ |
| City of Rio de Jan. 6s '42 | 2 | 94¼ | ---- | ---- |
| Czechoslovak Republic 8s | 7 | 98¼ | ---- | ---- |
| Department of Seine 7s | 27 | 94¼ | 93½ | ---- |
| Dom. of Canada 5½ pa. series '26 | 11 | 100½ | 104 | ---- |
| Do. 5s '22 | 34 | 104 | 103¾ | ---- |
| Dutch East Indies 6s '62 | 19 | 90¾ | 90¼ | 90¼ |
| Do. 6½s '53 | 8 | 98¾ | ---- | ---- |
| Francaise 7½s | 108 | 102½ | 102¼ | 102¼ |
| French Republic 5s | 166 | 102½ | 102¼ | 102¼ |
| Do. 7½s | 44 | 102½ | 102¼ | 102¼ |
| Japanese 6½s | 12 | 87¾ | 87½ | 87½ |
| Do. 4s | 7 | 67¼ | 67¼ | ---- |
| Kingdom of Belgium 8s | 2 | 98¼ | ---- | ---- |
| Do. 7½s | 11 | 102½ | 102¼ | 102¼ |
| Kingdom of Denmark 8s | 21 | 100½ | 100¼ | 100¼ |
| Kingdom of Italy 6½s | 2 | 100¼ | ---- | ---- |
| Kg. Netherlands 6s | 72 | 98¾ | 97¾ | 97¾ |
| Kingdom of Norway 6s '43 | 14 | 98¾ | 98¼ | 98¼ |
| Kg. Serbs, Croats, Slov. 8s | 12 | 98¾ | 98¼ | 98¼ |
| Kingdom of Sweden 6s | 1 | 97¾ | ---- | ---- |
| Oriental Dev. Deb. 6s | 1 | 87¼ | ---- | ---- |
| Paris-Lyons-Mediter. 6s | 76 | 91 | 90¾ | 91 |
| Rep. of Bolivia 8s | 20 | 100¼ | 100 | 100 |
| Rep. of Chile 6s '41 | 4 | 99¾ | 99¾ | 99¾ |
| Rep. of Colombia 6½s | 72 | 99¾ | ---- | 100¾ |
| Rep. of Cuba 5½s | 7 | 97¾ | 97¾ | ---- |
| Rep. of El Salvador 8s | 5 | 103½ | 103 | ---- |
| Rep. of Finland 6s | 1 | 97¾ | ---- | ---- |
| State of Queensland 6s | 2 | 102¼ | 102¼ | 102¼ |
| State of Rio Gr. do Sul 8s | 1 | 103¾ | 103¾ | 103¾ |
| State of Sao Paulo s.f. 8s | 17 | 101 | 100½ | 101 |
| Swiss Confed. 8s | 1 | 104¼ | ---- | ---- |
| Swiss Govt. 8½s | 10 | 104¾ | 104¾ | 104¾ |
| U.K. of G.B.&I. 5½s '29 | 3 | 101¾ | ---- | ---- |
| Do. 5½s '37 | 6 | 100¾ | 100¾ | 100¾ |
| U. S. of Brazil 8s | 1 | 98¾ | ---- | ---- |
| U.S. of Gr.-Ct. Ry. El. 7s | 15 | 94 | 93¾ | ---- |

DOMESTIC

| | Sales (In $1000) | High | Low | Close |
|---|---|---|---|---|
| Amer. Ag. Chem. 7½s | 10 | 99½ | 99¼ | ---- |
| Amer. Chain s.f. deb. 6s | 1 | 98¾ | ---- | ---- |
| Amer. Smelting 6s | 7 | 104 | 103½ | 104 |
| Do. 5s | 12 | 94¾ | 94¾ | 94½ |
| Amer. Sug. 6s | 3 | 100¾ | 100¾ | ---- |
| Amer. Tel. & Tel. 7½s | 11 | 107¾ | 107½ | ---- |
| Do. col. tr. 5s | 23 | 101½ | 101¼ | ---- |
| Do. col. tr. 4s | 3 | 97¾ | 97¾ | ---- |
| Ame. Waterwks. & El. 5s | 8 | 101¾ | 101¾ | ---- |
| Anaconda Cop. 7s '38 | 101 | 100¾ | 99 | 100¾ |
| Do. 6s | 32 | 98 | 97¾ | 98 |
| Armour & Co. of Del. 5½s | 7 | 102¾ | 102¾ | 102¾ |
| Associated Oil 6s | 7 | 100¾ | 100¾ | ---- |
| At. T. & Gen. Fe. gen. 4s | 3 | 85¾ | 85¾ | ---- |
| Do. adj. 4s stpd. | 2 | 85 | 85 | ---- |
| Atlantic Refining deb. 5s | 2 | 98 | ---- | ---- |
| Baltimore & Ohio 6s | 7 | 103 | 102¾ | ---- |
| Do. cv. 4½s | 20 | 87¾ | 87¼ | ---- |
| Do. gold 4s | 99 | 85 | 87¼ | 87¼ |
| Bell Tel. Pa. 1st & rfg. 5s | 8 | 109¾ | 109¾ | ---- |
| Bethlehem Steel con. 6s A | 40 | 100 | 99¾ | ---- |
| Do. 5½s | 10 | 97 | 97¼ | ---- |
| Brier Hill Steel 5½s | 12 | 101 | 100¾ | ---- |
| Bklyn. Edison gen. 5s A | 2 | 100¾ | 100¾ | ---- |
| Bklyn. Man. Trac. s.f. 6s | 91 | 80¾ | 79¾ | 80 |
| Calif. Pet. 6½s | 12 | 101 | 100¾ | ---- |
| Canadian North. deb. 6½s | 1 | 110 | ---- | ---- |
| Canadian Pacific deb. 4s | 10 | 80½ | 79¾ | 80½ |
| Cent. Illinois & Ohio 6s | 21 | 102½ | 102½ | ---- |
| Central of Georgia 5½s | 1 | 101 | ---- | ---- |
| Chesapeake & Ohio cv. 5s | 37 | 98¾ | 98¾ | ---- |
| Do. cv. 4½s | 10 | 90¾ | 90 | ---- |
| Chic. Gt. W. 4s rfg. Ser. A | 11 | 81¾ | 81¾ | ---- |
| Chic. & East. Ill. 5s | 14 | 72½ | 72½ | 72½ |
| Chic. Gt. Western 4s | 89 | 58 | 58¼ | 58¼ |
| C. M. & St. P. cv. 4½s | 54 | 55¾ | 55¼ | 55¾ |
| Do. rfg. 4½s | 25 | 51¾ | 51¾ | 51¾ |
| Do. 4s '25 | 66 | 78¾ | 78 | ---- |
| Chic. Northwest. rfg. 5s | 1 | 75¾ | ---- | ---- |
| Chicago Railways 5s | 4 | 75 | 74¾ | ---- |
| Chic. R. I. & P. gen. 4s | 29 | 84 | ---- | ---- |
| Do. rfg. 4s | 4 | 81¾ | 81¾ | 82 |
| Chic. St. P. M. & O. 6s | 3 | 78 | 77¾ | 78 |
| Chile Copper 5s | 27 | 105¾ | 105¼ | 105¾ |
| Cin. C. C. & I. rfg. 5s A | 2 | 100 | ---- | ---- |
| Cleveland Union Term. 5s | 1 | 100 | ---- | ---- |
| Colo. & Southern rfg. 4½s | 3 | 89½ | ---- | ---- |
| Commonwealth Pow. 5s | 2 | 97¾ | 97¾ | ---- |
| Consumers Power 5s | 1 | 98½ | 98 | ---- |
| Cuba C. Sug. deb. 8s stpd. | 25 | 99¾ | 99¾ | ---- |
| Denver & Rio Gr. rfg. 5s | 63 | 69¾ | 69¼ | 69¾ |
| Detroit Edison deb. 6s | 1 | 106¾ | 106¾ | ---- |
| Detroit United Rys. 4½s | 1 | 92¼ | ---- | ---- |
| DuPont de Nemours 7½s | 2 | 108½ | 108 | ---- |
| Duquesne Light 6s | 1 | 103¾ | 103¾ | ---- |
| Eastern Cuba Sug. 7½s | 1 | 104¾ | ---- | ---- |
| Empire Gas & Fuel 7½s | 36 | 96¾ | 96¼ | 96¾ |
| Erie 1st. lien 4s | 13 | 64½ | 63¾ | 64 |
| Do. gen. lien 4s | 17 | 64½ | ---- | ---- |
| Fisk Rubber 8s | 20 | 105½ | 105 | ---- |
| Goodrich 6½s | 28 | 106½ | 106½ | 106¾ |
| Goodyear Tire 8s '41 | 28 | 108½ | 108½ | 108¾ |
| Do. 5s '41 | 16 | 118 | 117¾ | 117¾ |
| Grand Trunk Ry. Can. 7s | 2 | 116½ | 116½ | ---- |
| Do. 6s | 1 | 107¾ | 107¾ | ---- |
| Great Northern 7s A | 30 | 109¾ | 109¾ | ---- |
| Do. 6½s B | 6 | 106 | ---- | ---- |
| Hershey Chocolate 6s | 4 | 107¾ | ---- | ---- |
| Hud. & Man. rfg. 5s A | 23 | 87½ | 87 | ---- |
| Do. adj. inc. 5s | 83 | 65½ | 64¾ | 65½ |
| Humble Oil & Ref. 5½s | 4 | 100¾ | ---- | ---- |
| Illinois Bell Tel. rfg. 5s | 15 | 97½ | ---- | ---- |
| Illinois Central 5½s | 14 | 103½ | ---- | ---- |
| I.C.C.&St.L.&N.O. rfg. 5s | 7 | 96½ | ---- | ---- |
| Indiana Steel 5s | 5 | 101¾ | ---- | ---- |
| Interboro Rap. Trans. 7s | 5 | 87¾ | ---- | ---- |
| Do. 6s | 1 | 66 | ---- | ---- |
| Do. rfg. 5s stpd. | 30 | 64¾ | 64 | 64¾ |
| Inter. & Gt. North. adj. 6s | 109 | 62 | 61½ | 61¾ |
| Do. 1st 6s | 10 | 101½ | 101¼ | ---- |
| Inter. Mercantile M. 6½s | 22 | 88¾ | 88 | ---- |
| Inter. Paper cv. 5s A | 5 | 87 | ---- | ---- |
| Kan. City, Ft. S. & M. 4s | 4 | 80¾ | ---- | ---- |
| Kan. City P. & L. 5s | 1 | 94¾ | 94½ | 94¾ |
| Kansas City Southern 5s | 1 | 89 | ---- | ---- |
| Kansas City Terminal 4s | 1 | 84¾ | ---- | ---- |
| Kansas Gas & Elec. 6s | 1 | 99¾ | 99 | ---- |
| Kelly-Springf. Tire 8s | 16 | 99½ | 99½ | 99¾ |
| Laclede Gas of St. L. 5½s | 9 | 94½ | ---- | ---- |
| Lake S.&M.S. 1st g. 3½ '97 | 27 | 85¾ | 85¾ | ---- |
| Liggett & Myers 5s | 10 | 98¾ | ---- | ---- |
| L. & N. 5s, S. 2003 | 1 | 103½ | ---- | ---- |
| Do. gen. 6s | 1 | 98¾ | 98¾ | ---- |
| Louisville G. & E. 5s | 6 | 91¾ | 91½ | ---- |
| Magma Copper 7½s | 5 | 117¾ | 117 | ---- |
| Manati Sugar 7½s | 23 | 100 | 99¾ | 100 |
| Manhattan Ry. cons. 4s | 3 | 83 | 82½ | 82½ |
| Market St. Ry. 7s | 13 | 90 | 90 | ---- |
| Mar. Oil 7½s without war. | 9 | 103¾ | 103½ | ---- |
| Midvale Steel cv. 5s | 15 | 88¾ | 88½ | ---- |
| M.K.&T. pr. lien 4s, C. | 33 | 101½ | 101¼ | ---- |
| Do. new adj. 5s A | 19 | 82¾ | 82 | 82¾ |
| Do. new adj. 5s A. | 77 | 62½ | 62¼ | 62¾ |
| Mo. Pacific 1st 6s | 33 | 98¾ | 98¾ | ---- |
| Do. gen. 4s | 26 | 63½ | 62¾ | 63¼ |
| Montana Power 5s A | 1 | 98¾ | 98¾ | ---- |
| New Eng. T. & T. 1st 5s | 51 | 101 | 100¾ | ---- |
| N.O.T.&M. Inc. 5s | 38 | 97½ | 96½ | 97½ |
| N. Y. Central deb. 6s | 76 | 107¾ | 107¾ | ---- |
| Do. rfg. & imp. 5s | 54 | 100 | 99¾ | ---- |
| N.Y.C.&St.L. 6s A | 10 | 103½ | ---- | ---- |
| N. Y. Edison rfg. 6½s | 5 | 113¾ | 113 | ---- |
| N.Y.,N.H.&H. Trans 7s | 15 | 85¾ | ---- | ---- |
| Do. cv. 6s '48 | 3 | 77¾ | ---- | ---- |
| N. Y. Ry. adj. 5s stf. dep. | 10 | 47 | ---- | ---- |
| N. Y. Tel. ref. 6s, 1941 | 16 | 107 | 106¾ | 107 |
| Do. gen. 4½s | 10 | 97¼ | ---- | ---- |
| N. Y. Westchr. & Bos. 4½s | 7 | 53 | 54½ | ---- |
| North American Ed. s.f. 6s | 15 | 97¼ | 96¾ | ---- |
| Northern Ohio T. & L. 6s A | 15 | 90 | 89½ | 90 |
| Northern Pac. ref. 6s B | 51 | 107¾ | 107¾ | 107¾ |
| Do. new 5s D | 15 | 97 | 96¾ | 97 |
| Do. pr. lien 4s | 8 | 95¾ | 95 | 95¾ |
| No. States Pwr. 1st 5s A | 3 | 91 | 90¾ | 91 |
| N.W. Bell Tel. 7s | 5 | 108½ | 108¾ | ---- |
| Oregon Short Line rfg. 4s | 4 | 97¾ | 97½ | 97¾ |
| Or.-Wash. R. R. & Nav 4s | 37 | 82¾ | 82¾ | 83 |
| Otis Steel 7½s | 7 | 99½ | ---- | ---- |
| Pacific Gas & Elec 5s | 14 | 99¾ | ---- | ---- |
| Pac. Tel. & Tel. 5s '52 | 30 | 93¾ | 93½ | 93¾ |
| Penna. R. R. 6½s | 7 | 110½ | 110½ | 110½ |
| Do. gen. 5s | 20 | 105¾ | 105¾ | 105¾ |
| Do. gen. 4½s | 12 | 94½ | 94¼ | 94¾ |
| Pere Marquette rf. 5s A | 7 | 97¾ | 97¼ | 97¾ |
| Phila. Co. rfg. 6s | 16 | 102¾ | ---- | ---- |
| Do. 5½s | 1 | 98¾ | ---- | ---- |
| Phila. & Read. C. & I. 7s | 1 | 100 | 99½ | ---- |
| Pierce Arrow 8s | 8 | 99¾ | 99½ | ---- |
| Port. Ry. L.&P. 1st 6s B | 10 | 91½ | 94¼ | 94½ |
| Prd.&Ref. 5s without war. | 1 | 110½ | ---- | ---- |
| Public Service 5s | 18 | 100½ | ---- | ---- |
| Punta Alegre Sug. 7s | 2 | 100¾ | 100¾ | ---- |
| Reading gen. 4½s | 45 | 94¾ | 94¾ | 94¾ |
| Do. gen. 4s | 3 | 84¾ | ---- | ---- |
| Remington Arms 1st 6s | 3 | 94¾ | 94 | 94½ |
| Republic Iron & Steel 5½s | 1 | 97¾ | ---- | ---- |
| Rock. Isl. Ark & La. 4½s | 1 | 84¾ | ---- | ---- |
| St. L. Iron Mt. & So. rfg. 4s | 61 | 92½ | 92¼ | 92½ |
| St. L. & S. F. 6s, cl. A | 4 | 94¾ | 94¾ | 94¾ |
| St. L. & S. F. gr. lien 4s A | 1 | 77¾ | ---- | 79 |
| St. L. Southwest con. 4s | 122 | 78½ | 77¾ | 78 |
| St. P. & K. C. Short Line 5½s | 1 | 97½ | 97½ | 97½ |
| St. Paul Union Depot 6s | 14 | 100½ | 100½ | ---- |
| Seaboard Air Line con. 4s | 84 | 52¾ | 52¼ | ---- |
| Do. adj. 5s | 4 | 37¾ | 37 | 37¾ |
| Do. rfg. 4s | 43 | 37¾ | 37 | 38 |
| Shell Union Oil 5½s | 7 | 97 | 97 | 98¾ |
| Sinclair Cons. Oil 7s | 1 | 97¾ | ---- | ---- |
| Sinclair Crude Oil 8½s | 15 | 100½ | 100½ | 100¾ |
| Sinclair Pipe Line 8s | 5 | 98¾ | 98¾ | 98¾ |
| Southern Pacific co. 4s | 106 | 77¾ | 77¼ | 77¾ |
| Do. rfg. 4s | 2 | 77¾ | ---- | ---- |
| Do. con. 4s | 3 | 84¾ | 84¾ | ---- |
| Southern Railway gen. 6s | 12 | 107 | 106¾ | 107 |
| Do. gen. 5s | 12 | 103 | 102¾ | ---- |
| Do. con. 5s | 10 | 100½ | 100½ | ---- |
| Do. gen. 4s | 17 | 77¾ | 77¼ | 77¾ |
| S.W. Bell Tel. rfg. 5s | 61 | 100¾ | 100½ | 100¾ |
| Steel Tube 7s | 1 | 100½ | 100¾ | 100¾ |
| Stromberg Carb. 8s | 15 | 100½ | ---- | ---- |
| Studebaker 7s | 1 | 100½ | ---- | ---- |
| Third Avenue adj. 5s | 8 | 50 | 49¾ | 50 |
| Do. rfg. 4s | 3 | 36½ | 36½ | ---- |
| Toledo Edison 7s | 16 | 103½ | 103½ | 103¾ |
| Union El.(L.)&Pw. rfg. 5s | 4 | 90 | ---- | ---- |
| Union Pacific rfg. 4s | 3 | 100¾ | ---- | ---- |
| Do. 1st 4s | 12 | 98½ | ---- | ---- |
| Do. 4s | 18 | 98½ | ---- | ---- |
| U. S. Rubber 7½s | 1 | 98¾ | ---- | ---- |
| Do. 5s | 4 | 90½ | 90 | ---- |
| U. S. Steel 1st 10s | 1 | 107¾ | 107¾ | 108 |
| Utah Power & Light 5s | 5 | 92¾ | 91½ | 92¾ |
| Va.-Car. Ch. 7½s with war | 9 | 31½ | 31 | 31½ |
| Do. 6s | 1 | 91 | ---- | ---- |
| Virginia Ry. 5s | 22 | 90 | 89¾ | 90 |
| Wabash 1st 5s | 25 | 100½ | ---- | ---- |
| Warner Sugar Ref. 7s | 2 | 98¾ | ---- | ---- |
| Western Electric 5s | 22 | 96¾ | 96½ | 96¾ |
| Western Maryland 1st 4s | 2 | 81 | 83½ | 84 |
| Western Pacific 5s | 1 | 93¾ | 93¾ | 91 |
| Western Union 6½s | 7 | 111½ | ---- | ---- |
| Westinghouse Electric 7s | 11 | 108½ | 108¼ | ---- |
| West. Md. 4s | 1 | 69 | ---- | ---- |
| Willys-Overland 1st 6½s | 18 | 96¾ | 96½ | 96¾ |
| Wilson & Co. s.f. 7½s | 2 | 93 | 92½ | ---- |
| Do. 1st 6s | 3 | 93¾ | 87½ | ---- |
| Do. 6s | 12 | 87¾ | ---- | ---- |
| Yonkers, Short & Yuba 5s | 26 | 96 | 96 | 96 |

Total sales of bonds yesterday $8,450,000, compared with $10,421,000 previous day and $9,300,000 a year ago.

## CLOSING QUOTATIONS ON BOND EXCHANGE

SAN FRANCISCO, Oct. 1.—Following are the closing quotations on the San Francisco Stock and Bond Exchange, furnished by Logan & Bryan, 626 South Spring street.

| | Bid. | Asked. |
|---|---|---|
| **Miscellaneous Bonds—** | | |
| Amer. Factors 7s, 1930 | 103 | 103½ |
| Cal. G. & E. Unc. 6s, 1937 | 100 | 100¼ |
| Cal. Gas & Elec. Cor. 6s, 1942 | 98 | 98¼ |
| Cal.-Or. Pwr. 5s, 1942 | 100 | 100¼ |
| Cal. Pkg. & Lt. Co. 6s, 1945 | 98 | ---- |
| City Electric 6s, 1959 | 100 | ---- |
| Coast Count. G.&E. 6s, 1946 | 100½ | 100¾ |
| Do. 1st & ref. 6s, 1956 | 100½ | ---- |
| Do. 6½s, 1952 | 100½ | ---- |
| Gen. Pete. 7s, 1930 | 100 | ---- |
| Gt. Western Pwr. 5s, 1946 | 91 | ---- |
| Do. 1st 5s, 1946 | 91 | 91 |
| **Water Stocks—** | | |
| East Bay Water "A" pfd. | 89½ | ---- |
| Do. "B" pfd. | 89 | 89½ |
| Spring Valley Water Co. | 89¾ | ---- |
| **Gas and Electric Stocks—** | | |
| Great Western Pwr. pfd. | ---- | 97¾ |
| Pac. Gas & Elec. com. | 56¾ | 57 |
| Pac. Lighting Corp. pfd. | 88 | ---- |
| San Joaq. L. & P. pr. pfd. | 87 | ---- |
| **Insurance Stocks—** | | |
| Fireman's Fund | 302 | ---- |
| Home Fire & Marine Ins. | 24½ | 25 |
| **Bank Stocks—** | | |
| Anglo & P. Nat. Bank | 162½ | 164 |
| Bank of Italy | 231 | ---- |
| Merc. Trust Co. | 245 | ---- |
| Wells Fargo Nev. Nat. Bk. | 180 | ---- |
| **Sugar Stocks—** | | |
| Alameda Sugar Co. | 40 | 42½ |
| Haw. Coml. & Sugar Co. | 35¾ | 36½ |
| Hutchinson Sugar Plant | 19½ | ---- |
| Honokaa Sugar Co. | 37¾ | 37¾ |
| Olaa Sugar Co. | 6 | 7 |
| Onomea Sugar Co. | 11 | ---- |
| Pioneer Mill Co. | 11¾ | 12½ |
| Union Sugar Co. | 29¾ | 30½ |
| **Oil Stocks—** | | |
| Associated Oil Co. | 29½ | ---- |
| General Petroleum ptd. | 94¾ | ---- |
| Do. com. | 40¾ | 41 |
| Honolulu Cons. Oil | 2.30 | 2.35 |
| North American Oil | 2.30 | 2.35 |
| Pacific Oil | 40¾ | ---- |
| Shell Union Oil com. | 17¾ | 17 |
| Standard Oil Co. of Cal. | 57¾ | 57¾ |
| Texas Consolidated Oil | ---- | 1.00 |
| Union Oil of California | 132 | 132½ |
| Do. (Assoc.) | 57¾ | ---- |
| **Miscellaneous Stocks—** | | |
| Cal. Copper Corp. | 150 | 152½ |
| Cal. Packing Corp., com. | 91¾ | 92½ |
| Federal Telegraph Co. | 6¼ | 6 |
| Magnavox Co. com. | 23 | ---- |
| Pac. Tel. & Tel. pfd. | 99 | ---- |
| Paraffine Co.'s Inc. com. | 66¾ | ---- |
| Sperry Flour Co. com. | 57¾ | ---- |
| Taylor & Kinner | 3¾ | 4½ |
| Do. pfd. | 99 | 62½ |
| **Additional Quotations—** | | |
| Northwestern Elec. com. | 34¾ | ---- |
| Gen. Pet. 6s, 1928 | 100½ | 100¾ |
| Title Ins. Guaranty | 142 | ---- |

## MINING STOCKS IN SAN FRANCISCO

SAN FRANCISCO, Oct. 1.—Following are the closing quotations on the San Francisco Stock Exchange, furnished by Logan & Bryan, 626 South Spring street.

| | Bid. | Asked. |
|---|---|---|
| **Goldfield District—** | | |
| Booth | .03 | .04 |
| Blue Bell | ---- | .01 |
| Combination Fraction | ---- | .01 |
| Florence | .16 | .17 |
| Goldfield Con. | .04 | .05 |
| Kewanee | .03 | .04 |
| Jumbo Extension | .03 | .04 |
| Lone Star | .00 | .01 |
| Ora | .01 | .02 |
| Silver Pick Con. | .01 | .02 |
| **Manhattan District—** | | |
| Manhattan Cons. | .02 | .03 |
| White Cap | .09 | .10 |
| Grandma | .01 | .02 |
| Sportsman Gold | .07 | .08 |
| Cricket Ext. | .01 | .02 |
| Great Bend | .01 | .02 |
| Manhattan Kendall | ---- | .01 |
| Red Hill Tunnel | ---- | .01 |
| **Comstock District—** | | |
| Con. Virginia | .09 | .09 |
| Hale & Norcross | .10 | .11 |
| Mexican | .01 | .02 |
| Ophir | .02 | .03 |
| Savage | .02 | .04 |
| Sierra Nevada | .02 | .03 |
| Union | .07 | .08 |
| Belmont | .03 | .04 |
| Caledonia | .01 | .02 |
| Gypsy Queen | .02 | .03 |
| Halifax | .14 | .15 |
| Midway | .01 | .02 |
| North Star | .01 | .02 |
| Rescue Eula | .02 | .03 |
| Tonopah Extension | 3.20 | 3.22 |
| West End | .07 | .08 |
| Tonopah Divide | .23 | .23 |
| **Other Districts—** | | |
| Nevada Hills | .20 | .21 |
| Round Mountain | .16 | .20 |
| Simon | .04 | .05 |
| Development | .01 | .02 |
| Jib | .01 | .01 |
| Silver King | .02 | .03 |
| Boundary Red Mountain | .02 | .03 |
| Sutherland | .20 | .30 |

## BOSTON STOCKS

(Furnished by A. A. Neumann & Co., members all leading exchanges, 615 West Sixth street.)

BOSTON, Oct. 1.—Closing quotations:

| | Bid. | Ask. |
|---|---|---|
| Adventure | 3½ | 3¾ |
| Algomah | 19 | 20 |
| Ariz. Com. | 16 | 16¼ |
| Butte, Miners. | 19½ | 19¾ |
| Calumet & Ariz. | 60 | 60½ |
| Cal. Hecla | 15 | 15½ |
| Carson Hill | ---- | 22½ |
| Copper R. | 21¾ | 22 |
| Davis Daly | 4½ | 4¾ |
| E. Butte | 4 | 4½ |
| Elm Orlu | 77 | ---- |
| Franklin | 6¾ | 7 |
| Hancock | 79 | 100 |
| Isle Royale | 14½ | 15 |
| Island Creek | 129½ | 130 |
| Do. pfd. | 98 | 98 |
| Indiana | 15 | 15½ |
| Keweenaw | 75 | 100 |
| Lake Cop. | 7¼ | 7¾ |
| Mass. Con. | 1 | 1⅛ |
| Mayflower Old Colony | 3 | 3½ |
| Mohawk | 81 | 82½ |

BOSTON CURB

| | Bid. | Ask. |
|---|---|---|
| Boston Ely. | 65 | 72 |
| Butte & L. | ---- | 10 |
| Calaveras | 5¾ | 6 |
| Chief Cons. | 2¾ | 3 |
| Cons. Copper | 2¾ | 3 |
| Crown R. | 80 | 90 |
| Eagle & B. | ---- | 1 |
| Bell | 1 | 2 |
| Hancock Con. | 20 | 40 |
| Majestic | ---- | 3 |
| Okla Copper | 1 | 1¼ |
| Onaka | 18 | 20 |
| U. S. Ex. | 25 | 27 |
| U. Verde | 90 | 91¼ |
| U. S. Miami | ---- | 1 |
| U. P. P. | 73 | 75 |
| Do. P. P. | 66 | 81½ |
| Iron Cap | 2¼ | 2¾ |
| Boston Mont. | 1 | 1¼ |
| Crystal, new | 35 | 38 |
| Cascade | 2 | 3 |
| Adventure | 81¾ | 82½ |
| Verde Cent. | 8¾ | 8¾ |
| Verde Minn. | 18 | 20 |
| Evapton | 2¾ | 2 7-16 |
| Gadsden | 60 | 65 |
| Nahlean | 10 | 12 |
| Shen Cop. | 10 | 11 |
| Trinity | 40 | 50 |
| First Nat. | 94 | 98 |
| Silver Dyke | 1½ | 1¾ |

### Silver Quotations

[BY A. P. NIGHT WIRE]

LONDON, Oct. 1.—Bar silver, 35¾d per ounce. Money, 3½ per cent. Discount rates: Short bills, 3⅝@3⅝ per cent; three-months' bills, 3⅝ per cent.

## NEW YORK CURB

Following are the closing quotations on the New York Curb Market, furnished by Logan & Bryan, members of the New York Stock Exchange, 626 South Spring street:

| Sales. | Industrials— | High. | Low. | Close. |
|---|---|---|---|---|
| 200 | Amer. Light & Trac. | 136½ | 135 | 136½ |
| 100 | Allied Pkg. | 4¾ | 4¾ | 4¾ |
| 100 | Do. prior pfd. | 43 | 43 | 43 |
| 100 | Amer. S. & A. Pwr. | 48½ | 48½ | 48½ |
| 1,200 | Amer. Pwr. & Lt. Com. | 40 | 39½ | 39¾ |
| 50 | Do. pfd. | 78 | 78 | 78 |
| 50 | Arizona Power | 108½ | 108½ | 108½ |
| 1,600 | Brit. Amer. Tob. Ordinary | 18¾ | 18¼ | 18¾ |
| 50 | Burroughs A. M. | 93½ | 93½ | 93½ |
| 50 | Do. pfd. | 101 | 101 | 101 |
| 100 | Centrifugal Pipe | 23½ | 23½ | 23½ |
| 100 | Chester Cab | 7 | 7 | 7 |
| 100 | Chicago Nipple—A. | 16 | 15 | 16 |
| 100 | Do. B. | 15 | 15 | 15 |
| 1,500 | Cities Service | 101 | 100¾ | 101 |
| 125 | Conv. Pwr. Corp. | 100½ | 100½ | 100½ |
| 125 | Do. pfd. | 77½ | 77½ | 77½ |
| 100 | Do. pfd.—Wi. | 4 | 4 | 4 |
| 1,100 | Coal Tar, Inc. | 25¾ | 25¼ | 25¾ |
| 2,400 | Cuba Co. | 25 | 24¾ | 25 |
| 100 | Dunlop | 4 | 4 | 4 |
| 4,700 | Dunlop C. A. M. | 57 | 56½ | 57 |
| 200 | Durant Motors | 16½ | 16½ | 16½ |
| 200 | Elliott | 321 | 319 | 320 |
| 1,500 | Do. New | 32 | 31¾ | 31¾ |
| 2,100 | Goodyear Tire | 37¾ | 37¼ | 37¾ |
| 100 | Grand Stores | 22 | 22 | 22 |
| 200 | Hazeltine Corp. | 27¾ | 27¼ | 27¾ |
| 1,400 | Hudson pfd. | 27½ | 27½ | 27½ |
| 100 | Hupp Motor Car | 14¾ | 14¾ | 14¾ |
| 1,400 | Lehigh Power | 27¾ | 27¼ | 27¾ |
| 6,800 | Lehigh Valley Coal | 46¾ | 45¾ | 46¾ |
| 100 | Libby New | 5¾ | 5¾ | 5¾ |
| 150 | Libby, W. Untitled | 31 | 31 | 31½ |
| 40 | Nail, Tot. New | 247 | 245 | 247 |
| 10 | N. Y. Tel. pfd. | 109½ | 109½ | 109½ |
| 50 | Nagle Pwr. | 18½ | 18½ | 18½ |
| 100 | Nor. Ohio Trust | 15½ | 15½ | 15½ |
| 2,100 | Do. Coal and Iron | 20 | 19¾ | 20 |
| 100 | Nor. States Pwr. | 88 | 88 | 88 |
| 1,000 | Swift & Co. | 104½ | 104½ | 104½ |
| 200 | Tob. Prod. Ex. | 40¾ | 40¾ | 40¾ |
| 700 | Todd Ship | 41¾ | 41¾ | 41¾ |
| 4,800 | United Cigars | 118 | 118 | 118 |
| 1,200 | United L. & P. A. | 44½ | 43½ | 44½ |
| 100 | Do. L. & P. | 44 | 44 | 44 |
| 60 | Ward Baking—A. | 127 | 125 | 125 |

## President COOLIDGE Says:

"NO greater contribution could be made to assure the stability of the nation and the advancement of its ideals than to make it a nation of home-owning families."

Every dollar you invest in PRUDENTIAL Term Certificates is loaned to build or buy homes—promoting the welfare of Los Angeles and the entire nation.

These Certificates yield 6% per annum, payable semi-annually, and are issued at any time for any amount from $100 up, in even hundreds. We invite you to investigate the unusual safety and convenience they offer you.

It will cost you nothing to investigate.

**Prudential Building-Loan Association**
*Under State Supervision*
523 S. Spring St.
*Phone TRinity 4506*
LOS ANGELES

TAX EXEMPT SECURITIES
Yielding Attractive Rates

**District Bond Company**
SUITE 508 Title Insurance Building
*Telephone Metropolitan 0024*

*Safe Sound Reliable Securities*
Yielding 6%—7½%
Stevens, Page & Sterling
610 Van Nuys Bldg.
TRinity 7861
USE COUPON FOR OFFERINGS
Name .....
Address .....

**Harris & Company**
We Offer

| | |
|---|---|
| 10 Vanderbilt | $56.50 |
| 20 Gilmore | 20.00 |
| 20 Pettifils | 22.00 |
| 50 West. Auto Com. | 12.50 |
| 25 West. Auto Pfd. | 8.25 |
| 1000 Calmex | .04 |

BUY

| | |
|---|---|
| Lincoln Mtg. | Twin Bell |
| Tehamoral | Bellview |
| Julian Pet. U. | Doble |
| Monolith Pfd. | Pettifils |

301 Merchants Nat'l Bank Bldg.
Phone TRinity 0201

The Shareholders Digest
A MONTHLY publication for investors; edited by and from the investor's point of view. Interesting and instructive. It's different. Should be read by every investor, large or small. Sample copy mailed free.
**R. H. Durst & Co.**
803-4-5 Hoas Bldg.
7th St. & Broadway, Los Angeles
VA 7196 TR 8385
We specialize in the Ten Big Standard Oil Stocks. All listed and unlisted securities bought, sold and quoted. 50 % to 75 % of the market value quickly advanced on active securities at 7 % simple interest per annum.

**Sound Investments Paying Dividends**
8% Plus
W. H. DAUM & STAFF
756 So. Spring St. Los Angeles

Safety and 6%
Open a Term Account With Wilshire Building and Loan Association
Get the maximum return and your money back when you need it.
3084 W. 6th St. 867-737


# LOS ANGELES EXCHANGE

Transactions yesterday on the Los Angeles Stock Exchange were completed without important changes from the previous day. Trading in Los Angeles Investment fluctuated between 3.85 and 3.77½ and finished at 3.92, unchanged from the preceding session. United Oil sold at 39 5-8 and Union of California at 132.

Heavy dealing occurred in the Julian Petroleum shares. The preferred displayed better strength to pressure and sold up 3-8 to 14, while the common recovered 7-8 to 9½.

Goodyear Tire and Rubber preferred was strong at 97½ and Globe Grain and Milling was traded in at 55. In the mining list Yellow Dog sold at 4 cents, Virginia Louise at 3½, United Eastern and Oatman United at 5½ cents.

A gain of three-fourths of a point was scored in Los Angeles Pacific 5s of 1931 at 94½. California Petroleum 6½s of 1933 moved up 1-4 to 101, and Southern Counties Gas 5½s of 1936 acquired 1-8 at 94½.

Following are the closing quotations and sales:

BONDS

| Sales | | Bid. | Asked |
|---|---|---|---|
| ..... | Amals. Sug. 7s, '37 | 102½ | .... |
| ..... | Amo. Fosters 7s, '36 | 104½ | .... |
| ..... | Associated Oil 6s, '35 | 104½ | .... |
| ..... | Cal.-Wash.N.S.H.7s,'37 | 103½ | .... |
| ..... | Cal. Gas Co. 7½s, '31 | 107½ | .... |
| ..... | Do. 6s, 1942 | 99½ | 100½ |
| 36,000 | Cal. Pet. 6½s, 1933 | 100½ | .... |
| 3,000 | General Pet. 6s, 1933 | 100½ | 100½ |
| ..... | Do. 7s, 1931 | 103 | .... |
| ..... | G. W. Power 5s, '46 | 93 | .... |
| ..... | Do. 6s, 1949 | 99 | .... |
| 5,000 | Do. 6s, 1950 | 99 | .... |
| ..... | Do. 7s, 1940 | 103½ | 103½ |
| ..... | Honby Sugar 7s, '37 | 104½ | .... |
| ..... | L. A. G.&E. 5s, 1934 | 96½ | .... |
| ..... | Do. 5s, 1939 | 97 | .... |
| ..... | Do. 5½s, 1943 | 98 | .... |
| ..... | Do. 5½s, 1947 | 98 | .... |
| ..... | Do. 6s, 1942 | 100½ | .... |
| ..... | Do. 7s, 1926 | 103 | .... |
| ..... | Do. 7s, 1931 | 104½ | 104½ |
| 75,000 | L.A.Pac. Gtd. 4s, '50 | 79 | 79½ |
| ..... | Do. 1st 1931 | 94 | 95½ |
| ..... | Do. 1st Rfd. 5s, '42 | 84½ | .... |
| ..... | L.A.Ry.1stM. 5s, '39 | 94½ | 94½ |
| ..... | Do. 1st Rf. 5s, '39 | 82½ | 83½ |
| ..... | Mt. Whitney 6s, 1930 | 101½ | .... |
| 5,000 | M.&Los 1stM. 7s, '30 | 102½ | 103 |
| ..... | Nev.-Cal. El. 6s, '40 | 89½ | 90 |
| ..... | Do. 6s, 1950 | 93½ | .... |
| ..... | Orpheum Cr. 7½s, '30 | 101 | .... |
| ..... | P. E. Ry. 5s, 1932 | 87½ | 87¾ |
| ..... | Pac. G.&E. 6s, 1942 | 98 | .... |
| ..... | Do. "B" 6s, 1941 | 102½ | 103 |
| ..... | Do. "A" 7s, 1940 | 103½ | .... |
| 5,000 | Do. 6s, 1952 | 97½ | 97¾ |
| ..... | Pac. L.&P. 5s, 1942 | 98½ | .... |
| ..... | Do. 5s, 1951 | 98 | 98½ |
| ..... | Pac. T.&T. 5s, 1937 | 97½ | .... |
| ..... | Do. 5s, 1952 | 97½ | .... |
| ..... | S.D.C. G.&E. 7s, '28 | 97 | .... |
| ..... | Do. 5s, 1947 | 97½ | .... |
| 500 | Do. 5s, 1939 | 97½ | .... |
| ..... | Do. 5s, 1941 | 100 | 100½ |
| ..... | S. J. L.&P. 5s, 1942 | 97 | .... |
| ..... | Do. "A" 5s, 1950 | 101½ | .... |
| ..... | Do. "B" 5s, 1950 | 98 | .... |
| 10,000 | Do. "C" 5s, 1952 | 99½ | 99¾ |
| ..... | Do. "C" 5s, 1950 | 100½ | 101 |
| ..... | Do. 7s, 1931 | 104½ | 105½ |
| ..... | S.Mon.S.H.T. 5s, '37 | 97 | .... |
| ..... | Sierra-S.F.1st 5s, '49 | 97 | .... |
| ..... | Do. 2nd 5s, 1949 | 87½ | .... |
| ..... | So. Cal. Ed. 5s, '39 | 99 | .... |
| ..... | Do. 5s, 1944 | 97 | 97½ |
| ..... | Do. 5½s, 1944 | 98 | 98½ |
| 1,000 | Do. 5s, 1954 | 102½ | .... |
| ..... | Do. 5s, 1943 | 100½ | .... |
| ..... | So. Cal. Gas 6s, '30 | 101½ | .... |
| ..... | Do. 6s, 1950 | 100½ | 100½ |
| ..... | Do. 7s, 1931 | 104½ | 104½ |
| ..... | So. Cal. Tel. 5s, '37 | 97½ | .... |
| 20,000 | Ca. Co. Gas 5½s, '28 | 94½ | .... |
| ..... | SperryF.1st M. 6s, '42 | 94½ | .... |
| ..... | Stutsman Bank 6s, 1937 | 95 | .... |
| 4,000 | Union Oil 5s, 1951 | 99½ | 100 |
| ..... | Do. 5s, 1925 | 100½ | 100¾ |
| 500 | Do. 5s, 1935 | 102½ | .... |
| ..... | Do. 5s, 1938 | 102½ | .... |
| ..... | Union Oil 7s, 1929 | 105 | .... |
| ..... | Waters Pat. 4s, '38 | 81½ | .... |
| ..... | Do. 5s, 1940 | 93½ | .... |
| ..... | W.States G.&E.5s, '41 | 99 | .... |

Oil Stocks—

| | | | |
|---|---|---|---|
| ..... | Assoc. Oil, new stock | 27.75 | 28.00 |
| ..... | Brookshire Oil | .80 | .... |
| ..... | Central | .90 | .... |
| ..... | Gen. Pet. com. | 40.25 | .... |
| 1,000 | Globe Petroleum | .21½ | .02½ |
| ..... | Hecla Oil | .70 | .... |
| 550 | Julian Pete. pfd. | 14.00 | 14.50 |
| 217 | Do. com. | 9.50 | 9.75 |
| ..... | Jade Oil | .04 | .10 |
| ..... | Maxsel | .07 | .... |
| ..... | Midway Northern | .80 | .82 |
| ..... | Mt. Diablo O.M.&D. | .50 | .50 |
| ..... | Olinda Land Co., oil | .15 | .17 |
| ..... | Premier Oil | .13 | .... |
| ..... | Republic Petroleum | .... | .05 |
| ..... | Rio Reach Oil | 1.00 | 1.01 |
| ..... | Rio Grande Oil com. | 78.00 | 82.50 |
| ..... | Shell Union | 16.75 | 17.00 |
| 35 | Standard Oil of Cal. | 57.87½ | 57.62½ |
| 52 | Union | 132.50 | .... |
| 30 | Union Oil Assoc. | 58.00 | 59.75 |
| 115 | United Oil | 39.75 | 40.00 |
| ..... | U. S. Royalties | .04 | .04½ |
| ..... | Victor Oil | .33½ | .... |

Industrials—

| | | | |
|---|---|---|---|
| ..... | Globe G.A.M. pfd. | 95.00 | .... |
| 10 | Do. com. | 54.00 | 55.00 |
| 1 | Goodyear T.A.R. pfd. | 98.00 | 99.00 |
| ..... | Goodyear Textile | 78.00 | .... |

Public Utilities—

| | | | |
|---|---|---|---|
| 5 | L. A. G.&E. pfd. | 89.00 | 89.25 |
| ..... | Pac. G.&E. 1st pfd. | 88.25 | .... |
| 10 | P. L. L.&P. 7% pfd. | 88.00 | 88.25 |
| 1 | Do. com. | 42.00 | 43.00 |
| 22 | Do. prior pfd. | 96.75 | 97.00 |
| ..... | So. Cal. Gas 6% pfd | 91.25 | .... |
| 8 | So. Cal. Ed. 7% pfd | 104.75 | .... |
| 7 | Do. com. | 98.50 | .... |
| ..... | So. Co. Gas pfd. | 100.50 | .... |

Miscellaneous—

| | | | |
|---|---|---|---|
| ..... | Home Builders pfd. | .35 | .... |
| ..... | Do. com. | .35 | .... |
| 3,500 | L. A. Investment | 3.92 | 3.93 |
| ..... | Laguna L.&W. pfd. | 1.35 | .... |
| ..... | Do. com. | 1.75 | 122.50 |
| ..... | Mortgage Guar. Co. | 119.00 | .... |
| ..... | Occidental Life | 100.00 | .... |
| ..... | Pacific Mutual Life | 650.00 | .... |
| ..... | Pac. Fin. pfd. Sr. A. | 100.00 | .... |
| ..... | Pac. Fin. pfd. Sr. B. | 100.00 | .... |
| ..... | Sec. Ln. & Dis. com. | 12.00 | .... |
| ..... | Sun Finance & Inv. | .... | 1.25 |
| ..... | Woodbine Lbr. pfd. | .... | 101.00 |
| ..... | Do. com. | 175.00 | .... |
| ..... | West American Ins. | 277.50 | 285.00 |

Bank Stocks—

| | | | |
|---|---|---|---|
| ..... | Bank of America | 147.00 | .... |
| ..... | Bank of Italy | 244.00 | .... |
| ..... | California Bank | 290.00 | .... |
| ..... | Citizens' National | 240.00 | .... |
| ..... | Commercial National | 225.00 | .... |
| ..... | Farm. & Mer. Nat. | 360.00 | .... |
| ..... | Federal Holding Co. | 140.00 | .... |
| ..... | First National | 375.00 | 385.00 |
| ..... | Merchants' National | 197.50 | .... |
| ..... | Nat. City Bk., L. A. | 133.50 | 134.75 |
| ..... | Pacific National Bank | 275.00 | 340.00 |
| ..... | Sec. Tr. & Sav. Bk. | 330.00 | .... |
| ..... | Security T. & Tr., L. A. | 160.00 | .... |
| ..... | Stanchfield | 135.00 | .... |

Mining Stocks—

Oatman District

| | | | |
|---|---|---|---|
| ..... | Argo Mines | .01 | .01½ |
| ..... | Black Range | .... | .01½ |
| ..... | Gold Dust | .01 | .01½ |
| ..... | Gold Ore Mining Co. | .02 | .02½ |
| 11,000 | Lucky Boy | .01 | .01 |
| ..... | North Star | .... | .01 |
| ..... | Oatman Gold | .01½ | .02 |
| 5,000 | Oatman United | .01½ | .02 |
| ..... | San Francisco Gold | .01 | .01½ |
| ..... | Sun Dial | .... | .01½ |
| 2,500 | Sunnyside Mining | .01½ | .02 |
| ..... | Telluride | .04½ | .05 |
| ..... | Tom Reed | .19½ | .20 |
| ..... | United Amerities | .02½ | .03½ |
| 1,000 | United Eastern | .36 | .39 |

Other Districts—

| | | | |
|---|---|---|---|
| ..... | Bess Gold | .01 | .... |
| ..... | Comet Mines | .20 | .21 |
| ..... | Gold Road Assess. | .... | .20 |
| ..... | Hecla Mining | 6.50 | .... |
| ..... | Ore Amigo | .... | .01 |
| ..... | Prince Consolidated | .07½ | .... |
| 6,000 | Richmond M. M. | .01½ | .02½ |
| ..... | Simon Silver Lead | .03½ | .01 |
| ..... | Silversmith Mines | .... | .02½ |
| 8,000 | Virginia Louise | .03 | .04 |
| 5,000 | Yellow Dog | .03½ | .... |
| ..... | Do. Extension | .... | .06 |

UNLISTED

Industrials—

| | | | |
|---|---|---|---|
| ..... | Cawsth. Home Bldrs. | .15 | .... |
| ..... | D. M. Dyas pfd. | 85.00 | .... |
| ..... | Impl. Cal. Mills com. | .... | 17.00 |
| ..... | Lincoln Mtg. Units | .... | 9.50 |
| ..... | Maryland M. T. com. | .... | 7.00 |
| ..... | Monet Pt. Co. pfd. | .... | 7.00 |
| ..... | Multnh. L.&S. pfd. | .... | 7.00 |
| ..... | Pettifils, Cawthorne | .... | 32.50 |
| ..... | Rickenbacker Motors | .... | 6.87½ |
| ..... | Star Motors of Cal. | .... | 9.50 |
| ..... | Union Mtg. pfd. | .... | 7.75 |
| ..... | Vanderbilt Hotel | .... | 57.50 |
| ..... | Western A. Sup. pfd. | .... | 8.25 |
| ..... | Do. com. | .... | 12.50 |

Oils—

| | | | |
|---|---|---|---|
| ..... | Bandini Petroleum | .32½ | .... |
| ..... | Belleview Syndicate | .... | 7.50 |
| ..... | Fifty-Fifty Syndicate | 19.00 | 27.50 |
| ..... | L. C. C. Julian No. 1 | .... | 4.00 |
| ..... | Do. No. 2 | .... | 4.00 |
| ..... | Do. No. 3 | .... | 4.00 |
| ..... | Do. Nos. 6-7-8-9 | 2.50 | 10.00 |
| ..... | Sandberg Pets. | .... | .03½ |
| ..... | Star Petroleum | .... | 9.25 |
| ..... | Twin Bell Syndicate | 35.00 | .... |

SALES

MORNING SESSION

Globe G. A. M. com.—
10 ..... 55.00

Goodyear pfd.—
5 ..... 97.50

Globe Pets.—
1,000 ..... .02

Gold Ore—
100 ..... .02
1,000 ..... .02

Julian Pete. pfd.—
50 ..... 14.50
10 ..... 14.50
10 ..... 15.00
10 ..... 15.00
20 ..... 15.00
5 ..... 15.00
10 ..... 15.50
20 ..... 15.50
12 ..... 15.50
5 ..... 15.50
10 ..... 15.50
10 ..... 15.50
10 ..... 15.25
50 ..... 15.50
5 ..... 15.50
10 ..... 15.00
10 ..... 15.00
10 ..... 14.75
10 ..... 14.50

Julian Pete. com.—
5 ..... 8.00
10 ..... 8.50
20 ..... 10.00
20 ..... 9.75

L. A. G. & E. pfd.—
5 ..... 88.00

L. A. Investment—
100 ..... 3.85
100 ..... 3.82
100 ..... 3.83
100 ..... 3.81
100 ..... 3.80
300 ..... 3.80
100 ..... 3.81
100 ..... 3.81
100 ..... 3.80

Lucky Boy—
5,000 ..... .01
1,000 ..... .01
1,000 ..... .01
1,000 ..... .01
3,000 ..... .01

Richmond—
1,000 ..... .02½
2,000 ..... .02½

S. Cal. Edison 7s pfd.—
100 ..... 104.75

S. Cal. Edison com.—
5 ..... 98.50

S. Joaquin Prior pfd.—
10 ..... 97.00
3 ..... 96.50

Standard Oil (Cal.)—
3 ..... 57.00

United Oil—
15 ..... 39.75
10 ..... 39.75
10 ..... 39.75
10 ..... 39.75
10 ..... 39.75

Union Oil (Cal.)—
10 ..... 132.50
30 ..... 132.50

United Eastern—
500 ..... .38
100 ..... .39

Virginia Louise—
2,500 ..... .03½
1,000 ..... .03½
1,000 ..... .03½

Yellow Dog—
1,000 ..... .04
1,000 ..... .04
2,000 ..... .04
2,000 ..... .04

BONDS

Cal. Pets. 6½s, '33—
26,000 ..... 101.00
18,000 ..... 101.00

G. W. Power 6s, '46—
5,000 ..... 99.25

L. A. Pacific 5s, '31—
5,000 ..... 94.25

S. D. G. & E. 6s, '47—
500 ..... 100.00

S. Cal. Edison 6s, '44—
1,000 ..... 101.12½

S. Jos. "B" 6s, '32—
10,000 ..... 99.75

S. Cal. Gas 5½s, '36—
1,000 ..... 94.50
3,000 ..... 94.50
5,000 ..... 94.50
13,000 ..... 94.50
7,000 ..... 94.50
10,000 ..... 94.50

United Oil 6s, '42—
500 ..... 102.50

AFTERNOON SESSION

Julian Pete. pfd.—
10 ..... 14.00
10 ..... 14.50
10 ..... 14.25
20 ..... 14.25
10 ..... 14.25
20 ..... 14.00
10 ..... 14.00
10 ..... 14.00
10 ..... 14.00
10 ..... 14.00
10 ..... 14.12½
10 ..... 14.25
10 ..... 14.25

Julian Pete. com.—
5 ..... 8.50
5 ..... 8.50
10 ..... 8.50
10 ..... 9.50
10 ..... 9.62½
10 ..... 9.50

L. A. Investment—
100 ..... 3.77½
100 ..... 3.77½
100 ..... 3.77½
100 ..... 3.77½
100 ..... 3.77½
100 ..... 3.77½
100 ..... 3.78
100 ..... 3.80
100 ..... 3.81
100 ..... 3.81
200 ..... 3.80
100 ..... 3.81
100 ..... 3.81
125 ..... 3.82
100 ..... 3.83

Oatman United—
1,000 ..... .01½
1,000 ..... .01½
1,000 ..... .01½
1,000 ..... .01½
5,000 ..... .01½

Richmond Mining—
2,000 ..... .02
1,000 ..... .02

San Joaquin com.—
5 ..... 43.50

S. Cal. Edison com.—
10 ..... 98.50

S. Cal. Edison 7s—
1 ..... 104.75
1 ..... 104.75
9 ..... 104.75

San Joaquin 7s pfd.—
10 ..... 98.25

S. Joaquin Prior pfd.—
10 ..... 96.75

Standard Oil (Cal.)—
30 ..... 57.87½

Sunnyside Mining—
2,500 ..... .02

Union Oil Association—
50 ..... 58.00

United Oil—
20 ..... 39.75
30 ..... 39.75

Union Oil (Cal.)—
10 ..... 132.25
2 ..... 132.37½

United Eastern—
1,000 ..... .39

Virginia Louise—
1,000 ..... .03½

INFORMAL

Julian Pete. pfd.—
50 ..... 14.12½

Julian Pete. com.—
50 ..... 9.50

BONDS

Gen. Pets. 6s, '29—
2,000 ..... 100.37½
1,000 ..... 100.50

L. A. Pac. 5s, '31—
10,000 ..... 94.50

Miller & Lux 7s, '38—
5,000 ..... 102.75

Pac. G. & E. 5½s, '37—
5,000 ..... 97.62½

Union Oil 5s, '31—
1,000 ..... 99.87½
5,000 ..... 99.87½

## POULTRY PRICES ON LOCAL MARKET

| | |
|---|---|
| Hens, 3 lbs. and under 3½ lbs. | .28 |
| Hens, 3½ lbs. and up | .29 |
| Hens, colored, 4 lbs. and up | .29 |
| Broilers, 1 lb. and under 1½ lbs. | .32 |
| Broilers, 1½ to 2½ lbs. | .32 |
| Fryers, 2½ to 3 lbs. | .32 |
| Roosters, soft beak, 3 lbs. up | .17 |
| Stags | .14 |
| Old roosters | .14 |
| Ducklings, Pekin, 3½ lbs. and up | .28 |
| Ducklings, 3½ lbs. and up, other than Pekin | .30 |
| Old ducks, 3½ lbs. and up | .22 |
| Geese | .20 |
| Young tom turkeys, 12 lbs. and up | .30 |
| Young hen turkeys, 12 lbs. and up, dressed | .32 |
| Hen turkeys, 3 lbs. and up | .32 |
| Hen turkeys, 7 lbs. and up, dressed | .35 |
| Old tom turkeys | .25 |
| Old tom turkeys, dressed | .28 |
| Small hen turkeys, under 8 lbs. | .32 |
| Small hen turkeys, under 10 lbs. | .32 |
| Squabs, light and heavy | .40 |
| Capons, 6 lbs. and over, each | .75 |
| Capons, 5 lbs. and up, each | .60 |
| Belgian hares, 2 to 3½ lbs. | .40 |
| Belgian hares, 3½ to 5 lbs. | .50 |
| Belgian hares, old, any size | .40 |

## CHEESE MARKET

[Furnished by Los Angeles Produce Exchange]

| | |
|---|---|
| New York Twins | .27 |
| Wisconsin Twins | .27 |
| Wisconsin Daisies | .28 |
| Wisconsin Cheese | .28 |
| Wisconsin Sandwich Prints | .29 |
| Wisconsin Cream Brick | .29 |
| Tillamook Triplets | .27 |
| Tillamook Sandwich Prints | .30 |
| Western Triplets | .27 |
| Western Horns | .27 |
| Western Sandwich Prints | .27 |
| Casey's Full Cream Jack | .26 |
| Casey's Half Skimmed Jack | .20 |
| Arrowhead Full Cream Jack | .27 |
| Arrowhead Half Skimmed Jack | .20 |
| Old Black Swiss | .32 |
| New Black Swiss | .30 |
| Limburger, 1-lb. prints | .30 |
| Limburger, 2-lb. prints | .31 |

## PRODUCE MARKET IN SAN FRANCISCO

[BY A. P. NIGHT WIRE]

SAN FRANCISCO, Oct. 1.—Trading in fruits and vegetables was much slower today but only minor changes in prices were reported. Casaba melons sold generally at 2½ cents per pound, while Persian melons were bringing 2¼@2½ cents per pound. Emery grapefruit was scarce with large fruit selling around $.75 per box. Best seedless grapes brought 1.75 per large lug.

Apples: Boxes, California Newtons, 1.50@1.75; Bellefleurs, fancy, 1.25@1.50; Jonathans, 1.65@2.25; Oregon Wealthy fancy, 1.75@2.00; winter bananas, extra fancy, 2.75@3.00; fancy, 2.00@2.25; Jonathans, fancy, 2.25@2.50.

Berries: Per drawer, strawberries, 90@1.00; fancy, 1.05@1.10; raspberries, 55@75; blackberries, 50@65; few lower; huckleberries, 15@17 per pound.

Casabas, 1½ cents per pound.

Grapes, Seedless, large lugs, 1.25@1.75; Malagas, 1.75@1.85; Muscats, 1.60@1.75 crate; Black Prince, 1.50@2.00 large lug; Tokays, 1.25@1.75 crate; Isabella, 1.25@1.75 crate; juice stock, per ton, Zinfandels, $5.00@100.00; white varieties, 25.00@40.00.

Grapefruit, 4.50@5.75 box.

Peaches, Salways and Picquet lates, nominal; clings, 1.25@1.50 flat; bulk clings, 1.50@2.25 large lug; freestones, 1.50@2.00; poor stock, less.

Persian melons, 85@1.75 crate, according to size; 2¼@2½ cents per pound.

One car of iced lettuce was received from Watsonville and prices ranged from 2.00 to 2.50 per crate, according to size and quality.

Sweet potatoes were advanced ½ cent on the local market. Tomatoes were slightly weaker under liberal receipts.

Beans, Kentucky Wonders, 4@5¼ cents; garden and Blue Lake, 5@7; limas, 6@10.

Lettuce, 1.50@2.00; Watsonville iced, 2.00@2.50.

Squash, Hubbard, 1.25@1.50 L. A. lug; summer, 85@1.10 large lug.

Tomatoes, local, 1.25@1.60 large lug; fancy stones, 1.75@1.85.

Receipts: Flour, 10,720 quarter sacks; wheat, 815 centals; potatoes, 400 sacks; hay, 60 tons; lemons and oranges, 450 boxes; live stock, 250 head. Barley feed, 2.35@2.40; shipping, 2.75@2.90.

## SPOT SUGAR MARKET

[BY A. P. NIGHT WIRE]

NEW YORK, Oct. 1.—Raw sugar, 4.03; refined, 7.15@7.50.


A. C. WAGY & CO.
For Sale
MARBELITE
Corporation of America
50 Preferred at....$18.50
30 Common at.....Mkt.
(Par is $25.00—8%—preferred dividends. Will sell all or part.)
WE WILL SELL

| | | |
|---|---|---|
| 76 | Monolith Port. Cem. pfd. | $ 70 |
| 28 | Monolith Port. Cem. com. | 9.50 |
| 10 | Vanderbilt Rose Units | 56.50 |
| 2000 | Sandberg Petroleum | .30½ |
| 1000 | DeLuxe Laundry Units | .50 |
| 800 | So. Cal. Oil Co. | .... |
| 500 | Security Finance Units | 1.50 |
| 500 | Western Chemicals Inc. | .12½ |
| 2 | Danziger Dev. Units | 60.00 |
| 40 | Maryland Truck Com. | 7.00 |
| 50 | Maryland Truck pfd. | 7.00 |
| 40 | Union Mortgage Units | Bid |
| 6 | Imperial Cal. Mills Com. | 12.00 |
| 53 | Imperial Cal. Mills Pfd. | 22.50 |
| 25 | Rickenbacker Motors | 7.00 |
| 50 | Samson Tire & Rubber | 3.50 |
| 2000 | Golden State Wool Mills Com. | .... |
| 100 | Lincoln Mortgage Pfd. | 7.50 |
| 10 | Julian No. 1 Syndicate | 4.00 |
| 6 | Julian No. 2 Syndicate | 4.00 |
| 10 | Julian Petroleum Pfd. | Mkt. |
| 10 | Julian Petroleum Com. | Mkt. |
| 100 | Foster & Kleiser Com. | 9.75 |
| 1000 | Gonsalo Oil Company | .25 |
| 47 | Pacific Store Units | 5.50 |
| 44 | Western Auto Sup. Pfd. | 8.25 |
| 21 | Western Auto Sup. Com. | 12.50 |

WE WILL BUY

| | | | |
|---|---|---|---|
| Southwest Mtge. | | Star Motors | |
| Federal Disc. | | Doble Steam | |
| Citiz. Mtge. | Units | Nichols Gr. | Mtg. |
| Sentinel Oil | | DiGiorgio | |
| Tehamoral | | Pettifils Conf. | |
| Daley's, Inc. | | Rib Grande | |

Nothing Recommended except our Services
Established 1906
A. C. Wagy & Co.
LARGEST EXCLUSIVE BROKERAGE HOUSE
306-310 Stock Exchange Bldg.
639 South Spring St.
Phone TRinity 8401
ABOVE OFFERINGS SUBJECT TO PRIOR SALE OR WITHDRAWAL—ERRORS EXCEPTED

BY HOWARD C. KEGLEY

Strong likelihood that the town of Belvedere, which lies only a short distance from the Montebello oil field, will shortly be explored for oil is indicated by reports to the effect that an independent operator has succeeded in signing up 200 acres of residence lots in Belvedere, some of them now having homes or other permanent improvements on them.

A number of years ago, before Belvedere grew into a thriving community, the Gilmore Oil Company drilled a wildcat well in that vicinity and got strong indications of oil and gas. Later the Dollar Oil Company drilled a wildcat hole about 3000 feet deep and got a little oil and gas, but could not bring in a well, but these efforts were expended before the days of core drilling.

The independent operator, who is interested in petroleum development at Belvedere, has succeeded in signing up a large number of property owners, and it is understood that wells will be put down most anywhere that there is room for a derrick, in the event that oil is found there. Reports are to the effect that the operator in question has succeeded in forming his big community lease by giving the owner of each separate parcel of land $10 for signing the lease.

### Spud Second Well

The United-Henderson Dominguez No. 2 in the southeastern part of the Dominguez field was spudded in yesterday, according to official reports. The well is located on the north line of the lease, offsetting the new Homestead lease of the shell company.

The Shell is building a rig to start its Homestead No. 2, offsetting the Dominguez No. 2.

### Brown Plugs Back

The Petroleum Midway Company is plugging back its Brown No. 1 in the Wheeler Ridge field after drilling to a depth of 4907 feet, according to officials of the company. This well was expected to get the same lower sand that was discovered by the Standard Oil Company's No. 7 well in this field several months ago, and did pick up an oil sand at 4760 feet, it is said. This sand continued to 4907 feet, but because the bottom formations gave indications of water, it was judged best to back up before making a test.

### Well Increases

The United Oil Company's Haas No. 9 in the Signal Hill field, which came in with an initial flow of 375 barrels last week, has increased to 500 barrels per day, according to officials of the company. When the well was first completed it showed a cut of 20 per cent water and mud, but this has cleared up, and the oil is now clean, it is said. The well is located on Willow and Lovelady streets.

### Offset Original Well

The Barnsdall Oil Company expects to start drilling its Rosecrans No. 3 in the southeast part of the Rosecrans field within the next few days. Rig is now being built in the northeast corner of the Barnsdall's Rosecrans lease, offsetting the Union Oil Company's Rosecrans No. 1, which found the first oil sand in this district.

### Lost Showing

The Union Oil Company's Gordon No. 1 in the Rosecrans field, which reported showings at about 4550 feet, has passed through the sand, and later cores are barren, according to official reports. The well is now drilling at 4580 feet.

### Two Wells to Test

The Howard Park No. 2 and No. 3 of the Union Oil Company, midway between the Union-Athens No. 1, and the Superior-Maxwell No. 1, in the Rosecrans field, will be making a test in a few days, according to reports. No. 2 is standing cemented at 4687 feet, and No 3 at 4460 feet. Both wells have reported several good showings.

### Test Upper Sands

The Associated Oil Company plans to set casing at around 4900 feet in its Brockley No. 1, according to field reports. About thirty feet of oil sand has been found just above 4907 feet, and a test of these showings will be made. A test of the upper sands which were not considered encouraging, also will be made, it is said.

### Drill Out Soon

The United States Rayolties Company has set casing and cemented its Rosecrans well at 4500 feet, according to officials of the company. The well will be allowed to stand until about the middle of next week, when the plug will be drilled out, and a test made, it is said.

### Back From Trip

F. L. Wright, chief geologist of the Superior Oil Company, returned yesterday from an extensive tour of the oil fields of Texas, in the interests of his company. He visited Big Lake, Westbrook, Ranger, Breckinridge, Desdemona, Moran, Wichita Falls, Powell, Richland, Currie, Mexia the salt dome fields of the Mexican Gulf, and some of the southern fields of Oklahoma.

Considerable activity is occurring in the Big Lake district, in West Texas, which Mr. Wright reports to have the earmarks of an important field.

### No Water Shutoff

The Shell company has failed in its latest attempt to shut off water in its Bixby No. 1, in the Seal Beach district, according to official reports. Eight-inch casing was set at 4723 feet, and for a time it was thought that a shutoff had been effected. Later developments indicated that the well was having the same trouble as the Bryant No. 1 in the same neighborhood, and tests are now made to determine the source of the water. Bottom is at 4770, with good oil sand exposed in the hole, it is said.

### Padelford Flows

The Union Oil Company's Padelford No. 1, in the Rosecrans field, began to flow yesterday while the crew was fishing for fishing tools which had been lost on top of the original fish which has held this well up for several weeks. The well flowed oil and mud by heads, but no water, according to officials of the company.

## LIVE-STOCK MARKET AT VARIOUS CENTERS

[Furnished by Federal-State Live-Stock Market News Service, 103 Exchange Building, Stockyards.]

ESTIMATED RECEIPTS

| | Cattle | Calves | Hogs | Sheep |
|---|---|---|---|---|
| Los Angeles | 900 | 200 | 1,100 | .... |
| Chicago | 11,000 | 3,000 | 13,000 | 28,000 |
| Kansas City | 13,000 | 2,000 | 9,000 | 12,000 |
| Omaha | 9,000 | 500 | 7,500 | 21,000 |
| St. Paul | 1,800 | 1,700 | 5,500 | 6,000 |
| Denver | 1,600 | 50 | 400 | 14,000 |
| Ft. Worth | 6,000 | 1,500 | 300 | 7,000 |
| Total seven markets | 43,100 | 8,950 | 36,800 | 89,000 |
| Week ago | | | | |
| today | 44,500 | 9,150 | 42,200 | 75,800 |

Car lot receipts direct to packers compiled from midnight to midnight:

| | Cattle | Calves | Hogs | Sheep |
|---|---|---|---|---|
| Yards | 133 | 498 | 403 | 0 |
| Direct (car lots) | 20 | 0 | 3 | 9 |

LOS ANGELES MARKET

CATTLE: Trading on all killing classes for the most part today was rather slow and draggy. Steers were fairly numerous and consequently prices dropped generally 25 to 50 cents, bringing these back more in line than they have been for the last few days. Good 1037-pound northern steers topped at 8.10, while a three-car string of 1184-pound Northern California bullocks realized 8.00. Common and medium steers were fairly numerous from 6.50 to 7.10, while light Arizona steers sold downward to 4.50. The better grades of fat cows ruled about steady, while the in-between grades were weak, with spots showing some loss; load of good 1017-pound Idaho spayed heifers realized 8.85 with odd head upward to 9.25. Load of good 770-pound New Mexico heifers cashed for 8.00, while the bulk of cows, mostly common light weights, cleared from 3.25 to 4.25. Canners and cutters held about steady, most going over from 2.00 to 3.00. Bulls ruled steady, most bolognas clearing from 2.50 to 4.00.

CALVES: Fresh receipts were small, estimated around 200. However, more than 500 calves were held over from yesterday, and trading was slow in getting under way. A fair clearance was effected at prices around 50 cents lower than yesterday's close. A load of 318-pound Arizonas cashed for 6.25. However, most of the calves, common and medium 200 to 310-pound weights, cleared from 4.50 to 5.50, with a few small lots of more desirable kinds upward to 6.00. Heavies and "bobs" sold downward to 3.00.

HOGS: Buyers bought sparingly of the moderate run and most early sales were around the steady mark. However, the close shows declines of 10 to 15 cents, with only about half the offerings sold. Extreme top of 11.60 was paid for one load choice 167-pound butchers, while the bulk of desirable weights cleared from 11.25 to 11.40. Heavy weight slaughter pigs averaging 125 pounds sold downward to 10.75. Packing sows cleared largely from 8.50 to 8.60, with load lots making the latter price.

SHEEP: Nothing was offered in the ovine division. Packers advise that they will pay upward to 12.50 for choice handy weight lambs and even more if they are the right kinds.

YESTERDAY'S QUOTATIONS

Slaughter cattle and calves, steers, 1100 pounds, down, good, 8.00@9.00; medium, 7.25@8.00; common, 4.50@7.25. Heifers, 850 pounds, up, good, 5.25@6.25; common and medium, all weights, 3.50@5.25. Cows, good, 5.00@5.65; common and medium, 3.25@5.00; canner and cutter, 1.00@3.25. Bulls, good (beef yearling excl.) 4.50@5.00; canner to medium, canner-bologna, 2.50@4.50. Calves, medium to choice, 100 pounds, down, 6.00@8.00; cull and common, 100 pounds, down, 3.50@6.00; medium to choice, 100 to 200 pounds, 4.75@7.25; medium to choice, 200 pounds, up, 4.00@6.75; cull and common, 100 pounds, up, 3.00@5.75.

Hogs, medium weight, 200 to 250 pounds, medium to choice, 11.00@11.50; light weight, 160 to 200 pounds, common to choice, 11.15@11.60; light lights, 130 to 160 pounds, common to choice, 11.00@11.50. Packing hogs, smooth, 8.50@9.00. Packing hogs, rough, 7.00@

# MARKET REVIEW

[EXCLUSIVE DISPATCH]

NEW YORK, Oct. 1.—Nearly all markets today seemed to be adjusting themselves temporarily to the position which activities of the last few days had forecast. On the stock exchange this was exemplified by a very irregularly distributed advance, which left no great change in the general range of values; on the grain market, by a halt in the rise of wheat without any considerable reaction; in cotton by a slight advance; in foreign exchange by another slow recovery in sterling. These unimportant movements were accompanied by the fractional marking up of some longer time money rates which had not yet shared in the week's display of firmness, yet, with no evidence that the advance would go further.

The familiar bidding up of scattered industrial shares occurred again in the stock market, with a few other stocks of the same sort holding a point or more. It was still impossible to discover any general tendency, except the evident preference to speculate for the rise. Prices on the bond market hardly moved; probably that market is awaiting the next turn, whatever it may be, in money rates.

Today's moderate rise in sterling brought the rate to the highest of the week, though leaving it below last week's best quotations. Nothing seems to be indicated by the two-day advance beyond the ebb and flow of commercial orders; even speculative activity has shrunk to small proportions in foreign exchange. One of today's financial statements threw some light on the international market. The government's report on our August foreign trade by countries showed the month's surplus of exports in our trade with Europe to be $124,000,000 greater than in July.

The export surplus in trade with England alone had increased $11,000,000 for the month and $97,000,000 for the year to date. With the grain movement what it has lately been, results for September are likely to emphasize this showing. The visible trade movement is perhaps sufficient to explain the failure of sterling to recover.

If today's report of September iron production is accepted now, as such statements always used to be, for a measure of industrial revival, the inference would not cause enthusiasm. From the partly estimated results there appears to have been an increase of 10 per cent last month, making a 12 per cent expansion as compared with July, the worst month of the year. But this leaves September's total output 25 per cent under that of September, 1923, and some thousands of tons below even 1922. Furthermore, the Iron Age's estimate of productive capacity now at work in the steel trade—83 per cent for the steel corporation and "85 per cent or less" for the independents—shows scarcely any change since the month began.

The exact figures of last month's steel output will not be available for a week or so, but they are not likely to exceed much, if at all, the August total. This singular trade season, however, continues to present absolutely conflicting indications. Loadings of freight on the railways in the week ending September 20, as published today, are shown to have not only been 35,000 cars ahead of the same week in any previous year, but to stand within 20,000 of the highest weekly record in railway history. Loadings of general merchandise overtop by several thousand cars the preceding week's total, which was itself a high record; loadings of miscellaneous freight surpass all previous weekly figures.

These figures are the evidence and the tangible measure of what is commonly called "volume of general trade." They certainly do not reflect business depression and it is somewhat difficult to reconcile them with the "spirit of hesitation."

### Bullish Display

[BY A. P. NIGHT WIRE]

| | 20 Industrials | 20 Rails |
|---|---|---|
| Wednesday | 102.33 | 91.61 |
| Tuesday | 102.99 | 91.35 |
| Week ago | 102.94 | 91.47 |
| High, 1924 | 104.13 | 96.13 |
| Low, 1924 | 94.37 | 91.90 |

NEW YORK, Oct. 1.—Stock prices opened irregularly, developed impressive strength around midday and then eased on profit-taking, leaving closing quotations irregularly higher. Trading was on a somewhat larger volume, the day's sales exceeding 900,000 shares.

Publication of record-breaking carloading statistics and Chairman Gary's optimistic survey of steel trade conditions had a bullish effect on sentiment. A further extension of gasoline price cuts had a temporarily depressing effect on the oil shares, but exceptionally good buying came into this group during the afternoon with the result that the Pan-American issues closed about 2 points higher and other independents recorded net gains ranging from small fractions to 1½ points.

Buoyancy of American Can, which jumped more than 5 points to 134, was one of the day's features, a reaction of 1 point, however, taking place at the close. United States Steel common closed 3-8 higher at 108 7-8, after having touched 109 3-8. Baldwin showed a net gain of nearly 1 point at 122 7-8.

Several outstanding strong spots again developed among the specialties, Railway Steel Spring soaring 7 points to 135, a new top, while net gains of 2 to 3 points were recorded by American Car and Foundry, Commercial Solvents "B," General Baking, Goodyear Tire and National Lead.

Public utilities contributed five of the twenty-seven new 1924 highs established during the day. They were Consolidated Gas of Baltimore, which was run up to 155 3-4 and then reacted 2 5-8 from the top; Peoples' Gas, which closed 8 points higher at 109½; Laclede Gas, Public Service of New Jersey and North American.

Foreign exchanges continued to respond favorably to reports of progress in the negotiation of the German loan. Sterling ruled about 1 1-4 cents higher around $4.46 3-8 and French francs were steady around 5.30 cents.

# Buy Futures on World's Export Wheat Estimate

[EXCLUSIVE DISPATCH]

CHICAGO, Oct. 1.—An estimate of the world's exportable surplus of wheat, made by the United States Department of Agriculture showing a prospective minimum of 808,000,000 bushels, and a maximum of 882,000,000 bushels was responsible for considerable buying of futures and while the market rallied to get into new ground, due to very heavy profit taking, the close was ⅛c higher to ⅛c lower.

The department's estimate on the world's surplus compared with the preceding minimum import needs of Europe of 468,000,000 bushels, and a maximum of 524,000,000 bushels to which must be added around 120,000,000 bushels for non-European countries. The estimate on prospective exportable surplus is based on present indicated yields and carry outlook and compares as follows:

| Country | Maximum | Minimum |
|---|---|---|
| United States | 200,000,000 | 160,000,000 |
| Canada | 200,000,000 | 178,000,000 |
| Argentine | 270,000,000 | 220,000,000 |
| Australia | 81,000,000 | 72,000,000 |
| India | 80,000,000 | 62,000,000 |
| Others | 13,000,000 | 8,000,000 |
| | 883,000,000 | 808,000,000 |

Estimates on European requirements were regarded as very conservative by the grain trade, but they take into consideration latest available figures on production, elasticity of demand in different countries, probable effects of higher prices, available substitutes for wheat and trade or milling restrictions which might affect demand and stocks on hand. The maximum was given at 841,000,000 and the minimum 813,000,000 bushels.

Wheat's exportable surplus of rye is estimated at 43,000,000 bushels and import needs the same, the latter being limited by the fact that there is no more grain available.

While many wheat traders were anticipating a reaction in wheat, all breaks brought in aggressive buying with exporters and foreigners active on that side. Export sales at the seaboard were estimated at 1,000,000 bushels, with some talk of as high as 2,000,000 bushels. Little attention was given to private reports on the American crop, which suggested a 841,000,000 to 844,000,000 bushels, against 834,000,000 bushels by the government reports. Heavy profit taking was responsible for the reaction from the top with the close on December at 1.41⅛@1.41¼, May at 1.38⅞@1.39 and July at 1.38⅜. Elevator interests bought December on breaks and sold May on bulges, apparently changing over hedges. Winnipeg gained ¼@1½c, with some buying on prospects of showers over the three provinces.

Heavy to lifting frost occurred over part of the corn belt, and there has been considerable damage in some sections. The unfavorable, however, was rather heavy a good part of the day, although the finish was at net gains of ¼@⅝c, with December at 1.13⅛@1.13¾, May at 1.13⅝@1.13¾ and July at 1.13⅞.

Private estimates on the crop ranged from 2,663,000,000 to 2,682,000,000 bushels, with the average 59,000,000 bushels less than the government September report. Country offerings of old and new corn increased considerably.

Oats developed independent strength and trade broadened materially. Prices advanced sharply, with general buying and the finish was ⅞@1⅛c higher, with December at 35⅞@36, and May at 39⅛. There were reports of export sales of 200,000 bushels at the seaboard. The trade figured that oats were now low as compared with other food stuffs, and this view was largely responsible for the upturn. Foreigners were free buyers of barley futures at Winnipeg, while the buying brought in selling for seaboard account. Purchases of oats to arrive were 485,000 bushels.

All deliveries of rye sold at a new high on the crop and closed 2½c higher. Export demand was active with sales of 1,000,000 to 1,250,000 bushels.

### RANGE OF FUTURES

| Wheat— | Open | High | Low | Close | Prev. Close |
|---|---|---|---|---|---|
| December | 1.41 | 1.42¼ | 1.40¾ | 1.41⅛ | 1.41⅛ |
| May | 1.40 | 1.42¼ | 1.40¼ | 1.40⅝ | 1.37⅛ |
| July | 1.33⅝ | 1.34⅝ | 1.33 | 1.33⅝ | 1.30⅞ |
| Corn— | | | | | |
| October | 1.13⅝ | 1.13⅞ | 1.13¼ | 1.13⅝ | ..... |
| December | 1.09¾ | 1.10⅜ | 1.07⅞ | 1.10⅛ | 1.09⅝ |
| May | 1.13 | 1.13⅝ | 1.09⅝ | 1.13⅛ | 1.11⅛ |
| July | 1.11 | 1.13⅝ | 1.10⅛ | 1.13⅛ | 1.11⅛ |
| Oats— | | | | | |
| October | .40 | .41 | .40 | .41 | ..... |
| December | .35¼ | .36⅜ | .35⅛ | .35 | .32⅞ |
| May | .39⅝ | .39⅞ | .38⅝ | .39⅝ | .36⅝ |

### WINNIPEG

| Wheat— | Open | High | Low | Close | Prev. Close |
|---|---|---|---|---|---|
| October | 1.45 | 1.51⅛ | 1.45 | 1.51 | 1.49⅝ |
| December | 1.43⅝ | 1.45¼ | 1.42 | 1.44⅛ | 1.42⅝ |

### CASH GRAINS

CHICAGO, Oct. 1.—Cash: Wheat, No. 2 hard winter, 1.41⅛@1.42; No. 3 hard winter, 1.40¼; No. 4 hard winter, 1.39⅛@1.40⅝.

Corn, No. 2 mixed, 1.12@1.12½; No. 3 mixed, 1.08¾; No. 2 yellow, 1.13@1.14; No. 3 yellow, 1.09; No. 2 white, 1.15@1.15¼; No. 4 white, 1.13¾; sample grade, 1.06@1.07.

Oats, No. 2 white, 53; No. 3 white, 49¾@52; No. 4 white, 46@49¾; sample grade, 44@46.

[BY A. P. NIGHT WIRE]

NEW YORK, Oct. 1.—Wheat: Spot, steady; No. 1 dark northern spring, c.i.f., New York, lake and rail, 1.46¾; No. 2 hard winter f.a.b., lake and rail, 1.35; No. 2 mixed Durum sh., 1.34; No. 1 Manitoba sh., in bond, 1.71½.

Corn: Spot, firm; No. 2 yellow c.i.f., track New York, lake and rail, 1.23½; No. 3 mixed sh., 1.19¾.

# DAILY EASTERN CITRUS MARKETS

CALIFORNIA CITRUS SHIPMENTS
SOUTHERN CALIFORNIA

| | Oranges. | Lemons. |
|---|---|---|
| September 30 | 60 | 13 |
| Total to date this season | 37,021 | 13,221 |
| Total to same date last season | 40,932 | 7,213 |

[EXCLUSIVE DISPATCHES.]

CHICAGO, Oct. 1.—Eleven cars of oranges and two cars of lemons sold. Valencia market easier and lower in spots. Lemon market unchanged on 360s; easier and lower on 300s.

| VALENCIAS— | | VALENCIAS— | | VALENCIAS— | | VALENCIAS— | |
|---|---|---|---|---|---|---|---|
| Jurupa, NO | $2.15 | Greenbrae, SA | 2.30 | Jardin Red, MOD | 2.45 | Ray, ST | 2.55 |
| Mesa Heights, MOD | 2.15 | Chaffee, ST | 2.20 | Red Bread, MOD | 2.45 | LEMONS— | |
| Rancho Sunflower, MOD | 2.05 | Rancho, OR | 2.30 | Mesquite, OR | 2.30 | Windermere, ST | 4.25 |
| Loadstone Sunflower, MOD | 2.05 | Mark Flora, OR | 2.30 | Definite, ST | 2.60 | Economy, ST | 3.70 |
| Mound, MOD | 2.05 | Mark Buckle, RED | 2.10 | Mark Twain, OR | 2.45 | Rumple, ST | 3.80 |
| Sanders Home, OF | 4.20 | Rose, OR | 2.45 | Mark Twain, OR | 2.45 | R. L. Diamonds, VC | 4.10 |

PITTSBURG, Oct. 1.—Six cars of oranges and two cars of lemons sold. Valencia market slower. Lemon market lower on 360s.

| VALENCIAS— | | VALENCIAS— | | VALENCIAS— | | LEMONS— | |
|---|---|---|---|---|---|---|---|
| Alfred, Hard | 2.20 | Canoga, NO | 2.55 | Red Bread, MOD | 2.65 | Pet, SD | 3.30 |
| Star Star | 2.00 | Jurupa, Hard | 2.30 | Beechcraft, of Wa | 2.90 | Triple X, WD | 3.10 |
| San Antonio Blue, MOD | 2.00 | Red Star | 2.05 | Orange, RH | 2.90 | Triple X, WD | 2.90 |
| Sunflower, MOD | 1.90 | San Antonio Red, SAO | 2.15 | Pet, SD | 4.25 | Triple X, WD | 1.90 |
| Protector, RH | 2.05 | | | | | Scottsdale, WD | 1.70 |

BOSTON, Oct. 1.—Eleven cars of oranges and three cars of lemons sold. Market higher on Valencias. Lemon market doing better.

| VALENCIAS— | | VALENCIAS— | | VALENCIAS— | | LEMONS— | |
|---|---|---|---|---|---|---|---|
| Red Breast, MOD | 4.65 | Carnival, NO | 4.45 | Red X, OK | 3.20 | Reape, FC | 4.35 |
| Hilcone, COT | 2.30 | Los Palmas, NO | 2.05 | O Hee Good, DM | 2.70 | Alamo, FC | 5.35 |
| Trinity Glass, SD | 3.20 | Rincon, ADO | 2.30 | Sunset (L.) Co. | 3.30 | Panama, CY | 4.90 |
| Golden Cross, OK | 4.25 | Reliable, WD | 2.55 | Mother Carmel, MO | 3.75 | King Tut, ZF | 4.80 |
| 33rd Ranks, OR | 4.05 | Placerita, COT | 4.20 | Valencia, NO | 4.40 | Sears, LY | 4.65 |
| Whitecraft, DM | 4.05 | Fox, SD | 4.20 | Diamond, ACO | 4.40 | Rose, CY | 4.50 |
| Granite, OR | 2.35 | El Capitan, SD | 2.15 | Ramona, WD | 4.15 | | |

ST. LOUIS, Oct. 1.—Three cars of oranges and one car lemons sold. Market unchanged.

| VALENCIAS— | | VALENCIAS— | | VALENCIAS— | | LEMONS— | |
|---|---|---|---|---|---|---|---|
| Gentle, MOD | 4.70 | The Dandy, OR | 4.55 | Hugo, MC | 4.40 | Colney, OR | 4.85 |

CLEVELAND, Oct. 1.—Three cars of oranges and one car lemons sold. Market higher.

| VALENCIAS— | | VALENCIAS— | | VALENCIAS— | | VALENCIAS— | |
|---|---|---|---|---|---|---|---|
| Golden Rod, MOD | 2.85 | Fennel, ST | 4.70 | Dubbers, ST | 4.55 | Ray, ST | 4.30 |
| Condor, ST | 4.85 | | | | | | |

PHILADELPHIA, Oct. 1.—Ten cars of oranges and three cars of lemons sold. Valencia market steady and higher. Lemon market unchanged.

| VALENCIAS— | | VALENCIAS— | | VALENCIAS— | | LEMONS— | |
|---|---|---|---|---|---|---|---|
| Tick Tock, OR | 2.60 | Jane Morrow, OR | 2.95 | Alamo, FC | 2.25 | Award, VCA | 2.80 |
| Violet, ISS | 4.20 | Reliable, NO | 2.55 | Reliable, NO | 2.50 | Forga, VCA | 2.60 |
| Phoenix, OK | 4.20 | Rabbit Hoof, OR | 2.15 | Garden Grove, OR | 2.35 | Polaris, RS | 3.30 |
| 33rd Ranks, OR | 4.45 | Countryside, OR | 2.15 | La Habra, NO | 2.65 | Polaris, RS | 3.25 |
| Airship, FC | 4.70 | Vaseline, DM | 2.00 | Sherman, OR | 2.00 | Ruf-N-Ready, OK | 1.10 |
| Orchid, FC | 4.50 | Melody, MOD | 2.00 | Atlas, OR | 1.95 | Quail, OK | 1.25 |
| Bengal, NO | 4.35 | Tick Tock, OR | 2.60 | | | Quail, OK | 1.25 |

NEW YORK, Oct. 1.—Thirty-seven cars of Valencias and six cars of lemons sold. Valencias slightly lower on 176s and larger; slightly higher on 200s and 252s; market 25 to 40 cents higher on 288s and smaller. Lemons 25 to 35 cents higher on 300s; about steady on 360s.

| VALENCIAS— | | VALENCIAS— | | VALENCIAS— | | VALENCIAS— | |
|---|---|---|---|---|---|---|---|
| Mid Winter, OR | 2.50 | Silver Haze, ST | 2.40 | Advance, OR | 2.05 | Award, VCA | 2.95 |
| Autumn Leaf, MOD | 2.50 | Wowenthehill, ST | 2.75 | Everite, OR | 2.30 | Forga, VCA | 2.95 |
| Golden Eagle, CCC | 2.45 | Hazeldell, OR | 2.45 | Rose, OR | 2.30 | Polaris, RS | 3.30 |
| Orange Sunflower, MOD | 2.50 | Mark Flora, OR | 2.45 | Red Wing, NO | 2.30 | Polaris, RS | 3.25 |
| El Vaquero, AOD | 2.50 | Bird Rocks, OR | 2.90 | Red X, OK | 2.45 | Ruf-N-Ready, OK | 1.10 |
| Fez, AOD | 2.45 | Model, NO | 2.90 | Armistice, NO | 2.55 | Quail, OK | 1.25 |
| Merry Laurie | 2.10 | Norman, OR | 2.40 | Calabasa, NO | 2.55 | Caledonia, NO | 2.45 |
| Red Ribbon | 2.40 | Chadwick, NO | 2.45 | Tarbe, NO | 2.30 | LEMONS— | |
| Martha Washington, OR | 2.50 | Los Palmas, NO | 2.55 | Arabistic, NO | 2.25 | Seattle, OX | 3.75 |
| Rafinia, NO | 2.30 | Canadaller, ST | 2.70 | Shamrock, NO | 2.10 | Libia, NO | 4.00 |
| Delicia, NO | 2.15 | Golden Crest, OK | 2.30 | Arabistic, NO | 2.30 | Libia, NO | 4.00 |
| Red Wing, NO | 4.90 | Mayfair, OR | 2.35 | Tea Cross, WD | 4.15 | Rice Jay, OK | 2.95 |
| Arbor, NO | 2.20 | Arbor, NO | 2.30 | Taco, ST | 2.80 | Polaris, RS | 4.05 |
| Linda, NO | 4.15 | CCC | 7.85 | ST | 8.10 | Prophet, NO | 2.80 |
| Arbor, NO | 2.20 | Anaheim Sunflower, MOD | 2.50 | Mark Twain, OR | 2.35 | Crest, OK | 2.40 |
| Caledonia, NO | 2.50 | MOD | 2.65 | Alphabetical, OR | 2.15 | Rincon, ZF | 2.60 |
| Searchlight, OR | 2.50 | Autumn Leaf, MOD | 2.35 | Rumsey, NO | 4.20 | Award, VCA | 2.90 |
| Sunder, ST | 2.75 | Lady Rowena, OCC | 2.40 | Win Tell, OR | 2.45 | Gouda, OK | 2.70 |
| Golden W, WD | 2.60 | Best | 2.15 | Alliance, NO | 2.45 | Crest, OK | 2.40 |
| Stanley, WD | 2.10 | Trophy, AOD | 4.55 | Rector, OR | 2.30 | Concord, RS | 4.40 |
| Three Star, WD | 2.45 | Trumpeter, AOD | 2.50 | Fanella, NO | 2.65 | | |

CINCINNATI, Oct. 1.—Four cars of oranges and one car lemons sold. Valencia market weaker on small sizes. Lemon market consolidated.

| VALENCIAS— | | VALENCIAS— | | VALENCIAS— | | LEMONS— | |
|---|---|---|---|---|---|---|---|
| Linda Paper, MOD | 4.80 | Los Palmas, NO | 4.10 | Glenbern Heights, OR | 2.30 | Ware, SP | 2.90 |
| Noble, MOD | 4.95 | Linda Rosa, MOD | 5.00 | GF | 2.70 | Rock, SP | .90 |
| Allendale, SD | 3.75 | Iva, SD | 3.65 | Cosmos, NO | 4.05 | | |
| Evolution, GF | 2.90 | | | | | | |

# NEW YORK STOCK EXCHANGE

[Official quotations as reported yesterday to E. F. Hutton & Co., members of the New York Stock Exchange, 643 South Spring street.]

NEW YORK, Oct. 1.—Following are closing prices, sales, high and low quotations, net change today, and high and low for 1924:

| High. 1924. | Low. 1924. | Div. rate. | Stock— | Sales. | Open. | Low. | High. | Close. Bid. | Net change. |
|---|---|---|---|---|---|---|---|---|---|
| 89½ | 73½ | 6 | Adams Express | ..... | ..... | ..... | ..... | 87 | + ½ |
| 43½ | 9 | ..... | Adams Rumley | ..... | 39⅜ | 38½ | 41 | 40½ | + 1½ |
| 29½ | 20½ | 4 | Do. pfd. | ..... | 28 | 28 | 29½ | 28 | + ½ |
| 68¾ | 67¼ | 4 | Air Reduction | ..... | 68¼ | 68¼ | 69 | 68¼ | — ⅛ |
| 51¾ | 41½ | ..... | Ajax Rubber | 2,800 | 47⅝ | 47⅛ | 48⅝ | 47⅝ | + ⅝ |
| 8 | 5 | ..... | Alaska Juneau | ..... | ..... | ..... | ..... | 7 | ..... |
| 89 | 85 | 6 | Allied Chemical | ..... | ..... | ..... | ..... | 87 | ..... |
| 49¾ | 41¾ | 4 | Allis Chalmers | 1,600 | 43⅝ | 43⅛ | 44⅛ | 43⅝ | + ⅛ |
| 100½ | 90 | 7 | Do. pfd. | 100 | 99 | 99 | 99 | 97½ | + ½ |
| 17¾ | 7¼ | ..... | Am. Agricultural Chemical | 100 | 12¾ | 12½ | 12¾ | 12¾ | ..... |
| 49¾ | 19½ | ..... | Do. pfd. | 200 | 34 | 34 | 34½ | 33½ | ..... |
| 37 | 30 | 4 | American Beet Sugar | 100 | 40½ | 40½ | 40½ | 40¾ | ..... |
| 77 | ..... | 6 | Do. pfd. | ..... | ..... | ..... | ..... | 72 | ..... |
| 28½ | 22¾ | ..... | American Bosch Magneto | 1,800 | 28¼ | 28¼ | 28¾ | 28¼ | + ¼ |
| 89¾ | 83¾ | 4 | American Can | 89,200 | 133⅝ | 129½ | 134 | 133⅝ | + 4½ |
| 108½ | 105 | 7 | Do. pfd. | 200 | 115 | 115 | 116 | 115½ | + ½ |
| 135½ | 125½ | 12 | American Car & Foundry | 5,200 | 166 | 166 | 168½ | 167 | + 2 |
| 12½ | 11⅝ | 7 | Do. pfd. | ..... | ..... | ..... | ..... | 119 | — ½ |
| 25¼ | 14¾ | ..... | American Cobalt | 700 | 23 | 23 | 23½ | 23½ | + ½ |
| ..... | ..... | ..... | American Cotton Oil | ..... | ..... | ..... | ..... | 10 | ..... |
| 40¼ | 35½ | ..... | American Drug | 400 | 39½ | 39½ | 39½ | 39½ | + ½ |
| 120½ | 98 | 8 | American Express | ..... | ..... | ..... | ..... | 118 | ..... |
| 121½ | 93 | 6 | American Express Pfd. | 1,800 | 119½ | 119½ | 120½ | 119½ | + ½ |
| 13¾ | 7½ | ..... | American Hide & Leather | 1,900 | 10 | 10 | 10½ | 10½ | — ⅛ |
| 60¼ | 42½ | ..... | Do. pfd. | 200 | 54½ | 54 | 54½ | 53½ | — ½ |
| 56 | 47 | 3 | American Ice | 200 | 49½ | 49 | 49½ | 49½ | — ½ |
| 29¾ | 27¾ | 2 | American Int. Corporation | 300 | 29½ | 29¼ | 29¼ | 29 | + ⅛ |
| 29¾ | 27¾ | 2 | American La France | 100 | 11 | 11 | 11 | 10¾ | ..... |
| 23¾ | 19¾ | ..... | American Linseed | 700 | 21 | 20 | 21 | 20 | + ⅛ |
| 49 | 39 | ..... | Do. pfd. | ..... | ..... | ..... | ..... | 48 | — 1 |
| 74¾ | 71½ | 8 | American Locomotive | 700 | 80½ | 80½ | 81¾ | 80½ | + 1¾ |
| 120¾ | 116½ | 7 | Do. pfd. | ..... | ..... | ..... | ..... | 118 | ..... |
| 49½ | 36¾ | 2 | American Metal | 200 | 47 | 46¾ | 47 | 46¾ | + ⅛ |
| 118¾ | 104½ | 4 | American Radiator | 200 | 117¾ | 117¾ | 117¾ | 117½ | + ⅛ |
| 97¾ | 95 | ½ | American Safety Razor | 1,200 | 97 | 95½ | 97 | 97 | + ½ |
| 39¾ | 27½ | ..... | American Ship. & Com. | 1,900 | 30⅝ | 30½ | 30⅝ | 30½ | — ⅛ |
| 77¾ | 57¾ | 3 | American Smelt. & Refg. | 1,800 | 74 | 73¾ | 74½ | 73¾ | + ⅛ |
| 102 | ..... | ..... | Do. pfd. | ..... | ..... | ..... | ..... | 102 | ..... |
| 142 | 134 | 12 | American Snuff | ..... | ..... | ..... | ..... | 140 | ..... |
| 49¾ | 33½ | 3 | American Steel Foundry | 400 | 36½ | 36½ | 36½ | 36½ | — ⅛ |
| 39¾ | 36¾ | ..... | American Sugar Refining | 900 | 47 | 46 | 47 | 46 | ..... |
| 107 | 99 | ..... | Do. pfd. | ..... | ..... | ..... | ..... | 100 | ..... |
| 39¾ | 27¾ | ..... | American Tobacco | 400 | 27½ | 27½ | 27½ | 27½ | — ⅛ |
| 121½ | 119 | 8 | American Tel. & Tel. | 1,600 | 127½ | 127½ | 127½ | 127½ | ..... |
| 132 | 121½ | 12 | American Tobacco | 900 | 131½ | 131½ | 131½ | 131½ | ..... |
| 43 | 39 | ..... | Do. Class B | 900 | 131½ | 131½ | 131½ | 131½ | ..... |
| 53 | ..... | ..... | American Water Works | 500 | 118½ | 118 | 118½ | 118½ | + ⅛ |
| 57¾ | 51¾ | ..... | American Woolen | 1,700 | 57¼ | 56¾ | 57¼ | 57¼ | + ⅛ |
| 102¾ | 98 | 7 | Do. pfd. | 100 | 98 | 98 | 98 | 98¼ | ..... |
| 7 | 1¾ | ..... | Am. Writing Paper pfd. | ..... | ..... | ..... | ..... | 3 | + ⅛ |
| 8½ | 7 | ..... | American Zinc | ..... | ..... | ..... | ..... | 7¾ | ..... |
| 24 | 24 | ..... | Do. pfd. | ..... | ..... | ..... | ..... | 24 | ..... |
| 42 | 35½ | ..... | Anaconda Copper | 3,700 | 38 | 38½ | 38½ | 38¾ | + ⅛ |
| 27¾ | 23½ | ..... | Armour Del. "A" | 100 | 25¾ | 25¾ | 25¾ | 25¾ | — ⅛ |
| 79 | 61 | 4 | Associated Dry Goods | 2,400 | 120 | 120 | 122½ | 120½ | + ½ |
| 27½ | 1¾ | ..... | Associated Oil | 1,200 | 27½ | 27½ | 28¼ | 28¼ | + ⅛ |
| 39¾ | 37¾ | ..... | Atchison | 3,900 | 107¾ | 107¾ | 108¼ | 107¾ | — ⅛ |
| 7 | 7 | ..... | Do. pfd. | ..... | ..... | ..... | ..... | 7 | ..... |
| 112 | ..... | ..... | Atlantic Coast Line | 700 | 105 | 105 | 106¼ | 105¾ | + ¼ |
| 21¾ | 19¾ | ..... | Atlantic Gulf & W. I. | 300 | 19¾ | 19¾ | 19¾ | 19¾ | + ⅛ |
| 20 | 18½ | ..... | Atlantic Refining | 2,100 | 20¼ | 20 | 20¼ | 20 | + ⅛ |
| ..... | ..... | ..... | Austin Nichols | 1,600 | 24 | 24 | 24¾ | 24¾ | ..... |
| 121 | 104¾ | 7 | Baldwin Locomotive | 10,300 | 122¾ | 122¼ | 123¾ | 122¾ | + ⅝ |
| 84½ | 82¾ | 4 | Do. pfd. | 1,600 | 83¼ | 83¼ | 83¾ | 83¾ | + ⅛ |
| 49¾ | 40¾ | 4 | Baltimore & Ohio | 1,600 | 49¼ | 49¼ | 49¾ | 49¾ | + ⅛ |
| 85¾ | 80½ | 4 | Do. pfd. | 200 | 85½ | 85½ | 85½ | 85½ | + ⅛ |
| 25¾ | 14 | ..... | Barnsdall Corp. A | 1,300 | 19¾ | 19¾ | 19¾ | 19¾ | + ⅛ |
| 37 | 29½ | ..... | Bethlehem Steel | 5,100 | 36¾ | 36¾ | 36¾ | 36¾ | + ⅛ |
| 57 | 49½ | 7 | Do. 7% pfd. | 300 | 53¾ | 53¾ | 53¾ | 53¾ | ..... |
| 97 | 89½ | 8 | Do. 8% pfd. | ..... | ..... | ..... | ..... | 96 | ..... |
| 77¾ | 68 | ..... | Booth Fisheries | 300 | 69¾ | 69¾ | 69¾ | 69¾ | ..... |
| 20½ | 18¼ | ..... | Brooklyn Manhattan | 2,100 | 20¼ | 20¼ | 20¾ | 20¾ | — ⅛ |
| 70¾ | 48¾ | 6 | *Do. pfd. | 200 | 67¾ | 67¾ | 67¾ | 67 | ..... |
| 112½ | 97½ | 10 | Burns Bros. "A" | 200 | 100 | 100 | 100 | 100 | ..... |
| 29¾ | 25¾ | ..... | Butte Copper & Zinc | 200 | 26 | 26 | 26 | 26 | ..... |
| 31¾ | 25¾ | ..... | Butte & Superior | 800 | 29 | 28½ | 29 | 28½ | — ⅛ |
| 25¾ | 17 | ..... | Butterick | 800 | 19 | 17¾ | 19 | 17¾ | — ⅛ |
| 6¾ | 1¾ | ..... | Cadde Oil & Refining | ..... | ..... | ..... | ..... | 1¾ | ..... |
| 95 | 80 | 6 | California Packing | 4,300 | 91¾ | 91¾ | 92¼ | 92 | + ¼ |
| 23¾ | 19½ | 1¾ | California Petroleum | 4,300 | 21¾ | 21¾ | 22¼ | 22¼ | + ⅝ |
| 97 | 77 | 7 | Do. pfd. | 200 | 95½ | 95½ | 95½ | 95½ | + ½ |
| 3¾ | 2½ | ..... | Callahan Zinc | ..... | ..... | ..... | ..... | 3 | ..... |
| 24¾ | 21½ | 2 | Calumet Arizona | ..... | ..... | ..... | ..... | 24 | ..... |
| 142¾ | 98 | ..... | Canadian Pacific | 1,400 | 142¾ | 142¾ | 144½ | 143½ | + ¾ |
| 27¾ | 25¾ | ..... | Central Leather | 400 | 27 | 27 | 27¾ | 27¾ | + ⅛ |
| 97¾ | 91¾ | ..... | Do. pfd. | 400 | 94 | 94 | 94 | 94 | + ¼ |
| 49¾ | 48¾ | 4 | Corro de Pasco | 1,500 | 48¾ | 48 | 48¾ | 48¾ | + ⅛ |
| 80¾ | 34½ | 3 | Chandler Motors | 300 | 35¾ | 35¾ | 35¾ | 35¾ | + ⅛ |
| 39¾ | 27¾ | 2 | Chesapeake & Ohio | 1,400 | 35¾ | 35 | 35½ | 35½ | ..... |
| 77 | 21 | ..... | Chicago & Eastern Illinois | ..... | ..... | ..... | ..... | 21 | ..... |
| 51½ | 37 | ..... | Do. pfd. | ..... | ..... | ..... | ..... | 43 | ..... |
| 7¼ | 4 | ..... | Chicago Great Western | 200 | 6¾ | 6¾ | 7¼ | 6¾ | — ⅛ |
| 27¾ | 10½ | ..... | Do. pfd. | 200 | 27¾ | 27¾ | 28 | 27¾ | — ⅛ |
| 12¾ | 11¾ | ..... | Chicago, M. & St. Paul | 2,600 | 11¾ | 11¾ | 12¼ | 12¼ | + ⅛ |
| 30½ | 19¾ | ..... | Do. pfd. | 2,500 | 21 | 20¾ | 21¾ | 21¾ | + ⅛ |
| 44¾ | 42¾ | ..... | Chicago & Northwestern | 200 | 42¾ | 42¾ | 42¾ | 42¾ | — ⅛ |
| 100 | 100 | 7 | Do. pfd. | ..... | ..... | ..... | ..... | 100 | ..... |
| 87¾ | 79½ | 6 | Chicago Pneumatic Tool | ..... | ..... | ..... | ..... | 86 | ..... |
| 21¾ | 21¾ | ..... | Chicago, Rock Island & P. | 5,200 | 24 | 24 | 24¾ | 24¾ | + ⅛ |
| 27 | 20 | 4 | Do. 7% pfd. | 200 | 26 | 26 | 26¾ | 26¾ | + ⅛ |
| 80¾ | 55¾ | 6 | Do. 6% pfd. | 200 | 78½ | 78½ | 78½ | 78 | + ⅛ |
| 29¾ | 25¾ | 2½ | Chile Copper | 1,400 | 32¾ | 32¼ | 32¾ | 32¾ | + ⅛ |
| 19 | 17 | 1 | Chino Copper | 200 | 19¾ | 19¾ | 19¾ | 19¾ | ..... |
| 100 | 100 | 3 | C. C. C. & St. Louis | ..... | ..... | ..... | ..... | 103 | ..... |
| 32½ | 32 | ..... | Do. pfd. | ..... | ..... | ..... | ..... | 32 | ..... |
| 79½ | 61 | 7 | Cluett, Peabody | ..... | ..... | ..... | ..... | 83 | ..... |
| 77¾ | 77 | 7 | Coca Cola | 5,100 | 77 | 76¾ | 77¾ | 77¾ | + ¼ |
| 44¾ | 36¾ | ..... | Chicago Fuel & Iron | 3,900 | 42¾ | 42¾ | 43¾ | 43¾ | + ⅛ |
| 27 | 20 | 4 | Colorado & Southern | 500 | 42¾ | 42¾ | 42¾ | 42 | + ⅛ |
| 60¾ | 50 | 4 | Do. 1st pfd. | ..... | ..... | ..... | ..... | 60 | ..... |
| 44½ | 33 | ..... | Columbia Gas | 3,700 | 42¾ | 42¾ | 43¾ | 43¾ | + ⅛ |
| 52¾ | 32¾ | 3 | Congoleum | 5,500 | 48¾ | 46¾ | 48¾ | 48¾ | + ⅛ |
| 73¾ | 60 | ..... | Consolidated Cigars | 200 | 19 | 19 | 19 | 19 | ..... |
| 75¾ | 60¾ | 6 | Consolidated Gas | 6,500 | 73¾ | 73¾ | 74¾ | 73¾ | + ⅛ |
| 3 | 2¾ | ..... | Consolidated Textile | 2,400 | 3 | 2¾ | 3 | 2¾ | ..... |
| 69¾ | 40¾ | 4 | Continental Can | 2,400 | 59¾ | 59¾ | 60¾ | 60¾ | + ⅛ |
| 5 | 4 | .80 | Continental Motors | 300 | 7 | 7 | 7 | 7 | ..... |
| 87¾ | 51½ | 2 | Corn Products Refining | 20,600 | 56 | 55 | 56¾ | 56¾ | + ⅛ |
| 24¾ | 22¾ | ..... | Cosden & Co. | 5,200 | 23¾ | 23 | 24¾ | 23¾ | — ⅛ |
| 71¾ | 48 | 7 | Crucible Steel | 700 | 58 | 58 | 58¾ | 58¾ | + ⅛ |
| 92 | 88 | 7 | Do. pfd. | 200 | 90 | 90 | 90 | 90 | ..... |
| 18 | 11¾ | ..... | Cuba Cane Sugar | 400 | 13½ | 13½ | 13¾ | 13¾ | ..... |
| 33¾ | 33¾ | ..... | Do. pfd. | 2,000 | 33½ | 33¾ | 33¾ | 33¾ | ..... |
| 74¾ | 66¾ | 4 | Cuban-American Sugar | 1,200 | 69¾ | 69¾ | 69¾ | 69¾ | ..... |
| 74¾ | ..... | ..... | Cuyamel | 200 | 31¾ | 31¾ | 31¾ | 32 | + ¼ |
| 82¾ | 16¾ | ..... | Daniel Boone | 700 | 18 | 18 | 18¾ | 18¾ | ..... |
| 69¾ | 41 | ..... | Davison Chemical | 2,400 | 42 | 42 | 42¾ | 42¾ | + ⅛ |
| 134¾ | 104½ | 8 | Delaware & Hudson | 400 | 128¾ | 128¾ | 128¾ | 128 | ..... |
| 154¾ | 109¾ | 9 | D. L. & Western | 1,200 | 137¾ | 137¾ | 138 | 137¾ | + ¼ |
|

## WHAT'S DOING TODAY

Civitan Club luncheon meeting, Rendezvous Cafe, noon.
W.C.T.U. meeting, First Methodist Church, 2 p.m.
Harmonia Club meeting, 1415 Gramercy Place, afternoon.
Sigma Phi luncheon, Pasinis, 727 South Broadway, noon.
Ohio Hundred Per Cent Club meeting, Pasinis, 6:30 p.m.
Lincolnwood's Club meeting, Pasinis, evening.
Robert E. Lee chapter, U.D.C. meeting, Ebell Club, afternoon.
Miss Jean Christie Tent, Daughters of Veracity meeting, Patriotic Hall, 1816 South Figueroa, 2 p.m.
Shakespeare Club meeting, Rowland Hall, 215 West Eighth, 2 p.m.
Fremont Parent-Teachers' Association meeting, Y.M.C.A. auditorium, all day.
Women's Relief Corps Veteran League meeting, Odd Fellows' Hall, 1212 Maple, 2:30 p.m.
Los Angeles Academy Society field day program, Santa Monica, all day.
Pacific Mutual Life Insurance meeting, Biltmore, all day.
Oilfield Club luncheon, Biltmore, noon.
Press Club meeting, men's grill, Broadway Department Store, noon. Judge Waldo M. York will speak.
Southwest Museum exhibit, Southwest Museum, afternoon.
Los Angeles Museum exhibit, Exposition Park, 10 a.m. to 5 p.m.
Free permanent California exhibit, scenic motion pictures, State Exposition Building, Exposition Park; 10 a.m. to 5 p.m.
Illustrated lecture, scenic motion pictures, Chamber of Commerce, 10 a.m. to 4:15 p.m.
Concert, Westlake Park, 2:30 p.m.
Baseball, Washington Park, 2:30 p.m., Sunnymede vs. Vernon.
District League, Women's Relief Corps meeting, Patriotic Hall, 1816 South Figueroa, morning.

MOTION PICTURES:
Alhambra, Hill between Seventh and Eighth—"Peter Pan."
California, Eighth and Main—"The Legend of Hollywood."
Casino, 339 South Broadway—"The Man Who Came Back," Grand at Seventh—"Three Women."
Criterion, Grand at Seventh—"Forever Free," "Pawns, Pipes and Nurses"—Welmore Cleaning.
Grauman's Metropolitan, Ninth and Hill—"The Pad Boy."
Grauman's Hollywood, 6756 Hollywood Boulevard—"The Thief of Bagdad."
Grauman's Rialto, Eighth and Broadway—"Captain Blood."
Grauman's Million Dollar, Third and Broadway—"Feet of Clay."
Loew's State, Seventh and Broadway — "His Last Race."
Miller's, Main and Ninth—"Yolanda."
Mission, Main and Broadway—"The Virgin."
Rialto's Broadway, Broadway between Eighth and Ninth—"America."

STAGE:
Belasco, Fifth and Olive—"Sally, Irene, Mary."
Egan Theater, Pico and Figueroa — "White Collars."
Morosco Theater, 744 South Broadway—"The Cat and the Canary."
Majestic Theater, Ninth and Broadway—"The Gay Cat."
Orange Grove, Grand and Seventh—"Barry Carroll's Pickups."
Playhouse, Figueroa and Ninth—"The Clinging Vine."

VARIETIES:
Burbank, Sixth and Main—"Burbank Baby Days."
Hillstreet, Eighth and Hill—"Leah—Maid O' Mist."
Hippodrome, Main and Fourth—"The Broadway Revelers."
Orpheum, 633 South Broadway—Eddie Nelson and company.
Pantages, Seventh and Hill—"Classified."

# PAPERS LINK ENIGMA MAN TO PHOENIX

*Ragged Stranger Held in North is Thought to be ex-Phone Executive*

[BY A. P. NIGHT WIRE]

OAKLAND, Oct. 1.—Documents partially identifying him as Fred Ball, former circulation manager of the Arizona Republican, a newspaper in Phoenix, Ariz., and former manager of the Bell Telephone Company in that city, were found on a ragged stranger who was arrested today at El Cerrito, north of here, after terrorizing housewives for two weeks.

The man told police at Martinez that he did not know who he was, but believed that he enlisted in the aviation service during the war and was hurt in an airplane fall. He said he has lived in the hills for two months, foraging the countryside for his food and clothes.

Dozens of complaints had been made against the man by El Cerrito women, whom he had terrified by his quick swoops on chicken coops and clothes lines and his wild appearance.

The Phoenix documents gave his address at 2223 West Adams street, in that city and the year 1917 as the period of his service on the Republican.

Other documents were found to indicate that he had engaged in the building contracting business in San Diego and had lived at 1156 Fourteenth street while in that city.

He is being held in the County Jail at Martinez until his sanity can be determined.

# Parent-Teacher Work Widened by Rotary Help

[BY A. P. NIGHT WIRE]

DENVER, Oct. 1.—A committee of four tonight was appointed by the board of managers of the National Parent-Teacher Association, in session here, to co-operate with the International Rotary Clubs in extending the scope of the work of the association through members of the various clubs.

The establishment of an endowment fund through securing life memberships to the national Parent-Teacher organization was provided for by action of the board today. Under the plan proposed a loving cup, now in the possession of the Texas State association, will be awarded annually to the State association securing the greatest number of life memberships. Money thus obtained will be placed in the endowment fund.

# Vineyard Labor Wages Fixed by Fruit Packers

EXETER, Oct. 1.—White labor in the vineyards will receive 40 cents per hour and packing-house prices will be 40 cents per hour with an additional 5 or 10 cents for more experienced help, according to prices fixed at a meeting of the Central California Fruit Association here. Loaders will get 50 cents per hour. Where it is necessary to pay piecework for packing the price of 4 cents per crate, including overtime, will prevail. Charges for packing were set at 70 cents for sawdust lugs, $1.30 for sawdust kegs and 37½ cents for crates. President B. F. List presided at this session, giving a resume of purpose of the organization, which is composed of house managers and growers to work for a common interest.

*Three Days Left to Register.*

## BUSINESS BREVITIES

[Advertising]

The Times Branch office, 621 South Spring street. Advertisements and subscriptions taken. Telephone MEtropolitan 0700.

# RADICAL RAIL DOCTRINE HIT

*Bankers' Association Raps Government Ownership*

*Urges Business Men to Heed Campaign "Challenge"*

*W. E. Knox of New York Made President of Body*

[BY A. P. NIGHT WIRE]

CHICAGO, Oct. 1. — Woman's role as a financier was acclaimed and her reputed role as a peace-maker questioned by Mrs. Mabel T. Reinecke, Chicago, United States Collector of Internal Revenue, in an address tonight before the National Association of Bankwomen, meeting here in connection with the American Bankers' Association.

"Isn't it usually mother who starts the battle?" asked Mrs. Reinecke.

After a day in which the American Bankers' Association had heard La Follette assailed as "arch demagogue" and "the nation's worst liability," heard programs known to have been advocated by him compared to the medicine man's "stew of dead toads," the National Association of Bankwomen listened to an address by Miss Jane Addams, Chicago.

### MISS ADDAMS ON BURMA

Miss Addams happens to be one of the candidates from Illinois for Presidential elector, pledged to La Follette, she was invited to address the women's association in May before she entered the campaign. Although she has announced she will speak for La Follette, she said before going on the platform tonight that she would speak on this occasion about the survival of the matriarchal age in Burma.

The American Bankers' Association adopted without dissent the resolutions submitted by the committee on resolutions, denouncing government ownership of railroads and limitation of the Supreme Court, "confiscatory taxation" and urging business men to heed the "challenge" of the present political campaign.

### FOR McFADDEN BILL

The amended McFadden bill in Congress dealing with branch banking was indorsed in a resolution submitted from the floor and adopted by the convention in general session. The resolution reaffirmed opposition to branch banking as a general practice. The bill, among other things, prohibits further expansion of branch banking by State Federal reserve banks.

William E. Knox of New York was elected president, Oscar E. Wells of Birmingham, Ala., was chosen first vice-president, and Melvin A. Traylor of Chicago, second vice-president.

# Chiefs of Gyro Coming Here to Install Clubs

International officers of the Gyro Club will be in Los Angeles the 21st inst. to install the new Los Angeles and Long Beach chapters of the organization, it was announced last night at a meeting of the Los Angeles Gyros.

Headed by International President R. Rowe Holland, an attorney, Vancouver, B. C., will send a delegation and so will Victoria, local officers announced. Elmer Finland, Harold McDonald and Harold Butteris will head the latter delegation.

Gyro Club, similar in organization and aims to the Rotary and Kiwanis clubs, will not officially meet in Long Beach or Los Angeles until after the installation, although regular meetings have been held for several weeks while the charters are awaited. Tentative installation dates have been named for 24th and 28th insts.

F. H. Facker, president of the Long Beach organization, was guest of honor at the meeting last night. A talk which was to have been delivered by Dr. G. R. Rice of the Better America Bureau last night will be given the 15th inst., when the Los Angeles and Long Beach organizations will have a joint meeting in Long Beach.

# City's Sanitary Engineer Quits; Salary Too Low

James H. Childs, for the past eleven months sanitary engineer in the City Health Office, has resigned, it was announced yesterday. The resignation was accepted by City Health Commissioner Powers Tuesday.

In his letter of resignation Mr. Childs stated that he could no longer serve the city in the capacity of sanitary engineer unless radical changes in the present organization could be effected. He declared that the salary paid to the sanitary engineer and others in the Health Office was much too low. He also stated that the arrangement of making the sanitary inspectors in San Pedro, Sawtelle and the San Fernando Valley responsible to the local Assistant Health Commissioner was unsatisfactory as they serve but part time.

## SHIPMENT OF GREEN GRAPES REACHES PEAK

TULARE, Oct. 1.—Shipment of local green grapes has reached its peak, from ten to twelve cars daily being sent to eastern markets, and movement is expected to hold up well into the middle of October. Nearly seventy-five cars of table and juice grapes left local stations last week, comprising the bulk of Malagas and muscats. Emperors and other late varieties are expected to run for several weeks yet. Prices are said to have held consistently higher than last year and a steady upward trend is reported, indicating a strong finish. Chief local handicap this season was mildew, which was exceptionally heavy in the Tipa district and forced many grapes which would have sold for fancy prices into juicing. J. A. Sisler, manager of the Associated Fruit Company plant, declared this largely due to lack of sulphuring. Indications are that final shipments from this district, including Emperors and other late varieties, will meet with fancy prices.

# FITTING CARE OF THE DEAD

**Mausoleum Interment Provides Permanent Care Amid Beautiful Surroundings in Buildings Specially Constructed for This Use**

Responsibility for the care of our beloved dead often falls upon us so suddenly that in our grief and the assumption of new duties thrust upon us, we are too upset to give to the matter such thought and attention as would be the case if provision were made in advance for these contingencies.

We all have to go—some time. Why not show our consideration for those who are to be left behind by providing now that suitable resting-place for our body, or our ashes, and thus save our loved ones an added burden when we are no longer here to help them.

The stately buildings of the California Mausoleum Company, their superior construction, and the Company's careful methods and strong, permanent position, are a convincing guarantee to responsible people of the dignified, faithful future performance of contracts assumed. Crypts and Niches in the Columbarium have been purchased by many thoughtful people, who are considerate enough to provide in advance against a need that all must face.

The Company has issued some beautifully illustrated Booklets that may be had free for the asking. Its splendid buildings at Hollywood and Inglewood cemeteries are open to visitors, under careful restrictions, every day from 9 a.m. to 5 p.m. Arrangements may be made for a personally conducted inspection by phoning MAin 1534, or calling at the Company's offices, 206 Harris Bldg., 110 West 11th St. —[Advertisement.


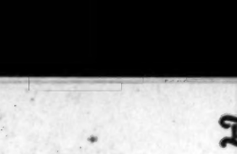

Teeth as Low as $5
Best Set $7

Best set, some better, no matter how much you pay. Including one choice of best grade material (metal excepted.) Guaranteed 10 Years.
$7.00

ANY EXTREMELY LOW PRICES
Teeth as Low as.....$5.00
Best Set of Teeth (either set).....$7.00
Gold Crowns (22 karat).....$3.00
Bridgework (22 karat).....$4.00
Porcelain Crowns.....$4.00
Gold Fillings.....$1.00 up
Gold Inlays.....$1.00 up
Synthetic Porcelain Fillings.....$1.00 up
Silver Fillings.....50c up
Cement Fillings.....50c up
Tooth Treated.....50c
Pyorrhea, treated for.....$2.00
Gums Removed (Painless).....$3.00
Teeth Extracted (Painless).....50c
No Charge for Painless Extraction and Gloss-set when other work is contracted for.

DR. FAIRFIELD DENTAL PARLORS. A PRIVATE institution, up-to-date. SANITARY. Dental office with sterilized instruments and gentlemanly operators, where you will not be ashamed to recommend to your friends.

X-RAY PRICES
Single exposure.....$1.00
Additional exposure (each).....50c
Ten exposures $5. Complete set (12).....$6
Entire Third Floor Pictures Guaranteed.
DR. FAIRFIELD 536 S. Bdwy.
Next to Arcade Bldg. Examination Free. TUcker 3320

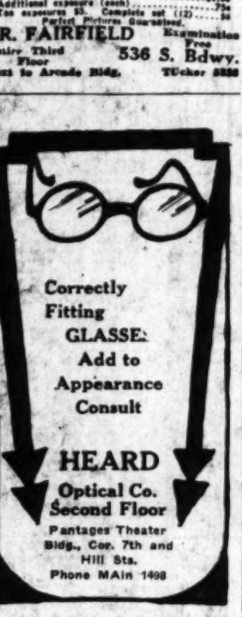

Correctly Fitting GLASSES Add to Appearance Consult
HEARD Optical Co. Second Floor
Pantages Theater Bldg., Cor. 7th and Hill Sts.
Phone MAin 1498

7½% 7½%
Assured Safety. High Yield. Tax Free.
Come in and see us. We will tell you about the Street Improvement Bond.
Elliott & Horne Co.
Stock Exchange Bldg.
433 So. Spring St. TRinity 0466
Bond Dealers Since 1900

Silk Stockings
SPECIAL
5 Pairs for $5.50
They wear and wear and wear. A guarantee in every box.
American Silk Mills
Opposite Elevators
414-16 Stock Building
4th and Bdwy., Los Angeles, Cal.

DR. C. S. RODGERS
OPTOMETRIST
Prescription eye glasses the best obtainable at reasonable rates.
323 Merchants Nat'l. Bank Bldg.
6th and Spring. VAndike 3787

TIMES WANT ADS
First in service, highest in numbers, best in getting results.

"Every Woman Knows—"
Myer Siegel & Co.
617-619 S. Broadway
The New—The Different
Flexible Bracelets
Bracelets lend a fascinating appeal to beauty—These of multi-colored and plain gems are most exquisite.
Do see them!
The colorings are beautiful — the variety wide.
Prices begin at $3.00

America's Finest Store
VOGUE COMPANY
BROADWAY AT EIGHTH
The Ensemble Costume
(Dress with Separate Matching Coat)

To be *truly smart you must wear this* Paris Fashion — *the newest and most popular mode* for FALL

The Coat and Frock Ensemble is one of the *smartest creations* of the long, slim line silhouette. A complete selection.

$98.50 *to* $295.00

Minton Pastry Plates
Richness of color, beauty of design mark these pieces as true examples of the products of these world-famed potteries.
A beautiful sterling silver filigree border has been applied, making them well-nigh irresistible combinations.
This makes a pleasing solution of that "must be different" wedding gift problem.
Also a colorful addition to any table priced at $25 each.
Donovan & Seamans Co.
PLATINUM GOLD & SILVERSMITHS
743 South Broadway
ESTABLISHED 1894

Eastern Shipments at Cut Freight
*To All Points—Through Cars!*

Be sure your goods are well packed by expert packers.
*Modern Vans—A Complete Service*
The Los Angeles Warehouse Co.
TRinity 9431 316 Commercial
Do not confuse us with the Transfer Company of similar name.

Sale of Oriental Rugs
This week! Special sale of Persian and Chinese rugs. COME and see our stock before selecting your rugs.
J. H. Minassian & Co.
1000 West 7th Street
*In Los Angeles for 20 Years.*

In San Francisco
Overlooking beautiful UNION SQUARE
POST STREET AT STOCKTON
Hotel PLAZA

SANTAL MIDY
CATARRH of the BLADDER
Guard Your Health
Be Sure To Use
SANYKIT
PROPHYLACTIC for MEN
Affords Utmost Protection After Infectious Exposure
Large Tube 3oc. Kit (4's) $1
All Druggists or San-Y-Kit Dept. A
22 Beekman St., New York
Write for Circular


## THE WEATHER

[Official Report]

LOCAL OFFICE, U. S. WEATHER BUREAU, Los Angeles, Oct. 1.—[Reported by H. D. Horney, Meteorologist.] At 5 o'clock a.m. the barometer registered 29.99; at 5 p.m., 29.93. Thermometer for the corresponding hours showed 61 deg. and 72 deg. Relative humidity, 5 a.m., 75 per cent; 5 p.m., 30 per cent. Wind, 5 a.m., northwest, velocity 1 mile; 5 p.m., southwest, velocity 4 miles. Temperatures, highest, 76 deg.; lowest, 60 deg. Rainfall for season, trace; last season to date, .55 of an inch. Barometer reduced to sea level.

WEATHER CONDITIONS.—The severe storm which covered the North Atlantic States for the past two days has moved out over the Atlantic and fair, cool weather prevailed in that region yesterday morning. Showers occurred yesterday in Western Montana, Idaho, Washington, Oregon and extreme Northwestern California. It was warmer yesterday morning in the Plains States and Upper Mississippi Valley. In Southern California clear, very warm weather prevailed Tuesday, with low humidity. It was cooler yesterday morning and clear, except on the immediate coast, where fog or clouds were reported at a few points. Fair, moderately warm weather may be expected in this vicinity today.

SUN, MOON AND TIDES.—Los Angeles, Oct. 2: Sun rises 5:48 a.m., sets 5:36 p.m. Moon rises 8:33 a.m., sets 9:47 p.m. Los Angeles Harbor, Oct. 2: High tide, 11:16 a.m.; low tides, 4:55 a.m. and 6:11 p.m.

LOCAL TEMPERATURES.—Minimum and maximum temperatures from Southern California reported yesterday to the Los Angeles office of the U. S. Weather Bureau, were as follows:

| Stations | Max. | Min. |
|---|---|---|
| Calexico | 103 | 64 |
| Los Angeles Harbor | 84 | 66 |
| Mt. Wilson | 84 | 56 |
| Newport Harbor | 78 | 55 |
| Palm Springs | 98 | 59 |
| Pomona | 104 | 67 |
| Porterville | 90 | 57 |
| Redlands | 95 | 57 |
| Riverside | 103 | 62 |
| Santa Barbara | 91 | 60 |
| San Bernardino | 98 | 63 |
| Santa Ana | 96 | 69 |

LOCAL FORECAST

For Los Angeles and vicinity: Fair Thursday; not much change in temperature.

STATE FORECAST

SAN FRANCISCO, Oct. 1.—Weather forecast: San Francisco and vicinity: Fair and warmer Thursday; light northwesterly winds.

Northern California: Fair and warmer Thursday; light northwesterly winds.

Sacramento, Santa Clara and San Joaquin valleys: Fair and warmer Thursday; light northerly winds.

Southern California: Fair and moderate temperature Thursday; light northwesterly winds.

ARIZONA FORECAST

PHOENIX (Ariz.) Oct. 1.—Forecast for Arizona: Fair Thursday and Friday; little change in temperature.

COLORADO RIVER

YUMA (Ariz.) Oct. 1.—[Exclusive Dispatch from the U. S. Reclamation Service.] Gauge height Colorado River, 14.72 feet. Discharge, yesterday, 2500 cubic feet.

TEMPERATURES

| Stations—Conditions, 5 p.m. | Tempera-ture Max. | Tempera-ture Min. | Precip. 5 a.m. to 5 p.m. |
|---|---|---|---|
| Abilene—Clear | 92 | 70 | 0 |
| Boise—Partly cloudy | 82 | 54 | 0 |
| Boston—Clear | 65 | 58 | 0 |
| Buffalo—Clear | 65 | 58 | 0 |
| Chicago—Clear | 68 | 60 | 0 |
| Denver—Partly cloudy | 80 | 50 | 0 |
| Des Moines—Clear | 80 | 46 | 0 |
| Dodge City—Clear | 88 | 48 | 0 |
| El Paso | | 58 | 0 |
| Eureka—Clear | 58 | 50 | 0 |
| Flagstaff—Clear | 72 | 32 | 0 |
| Fresno—Clear | 88 | 58 | 0 |
| Galveston—Clear | 78 | 64 | 0 |
| Havre—Cloudy | 70 | 52 | .02 |
| Helena—Partly cloudy | 56 | 48 | .01 |
| Huron—Partly cloudy | 80 | 44 | 0 |
| Independence—Clear | 88 | 48 | 0 |
| Kalispell—Cloudy | 70 | 52 | 0 |
| Kansas City—Clear | 78 | 50 | 0 |
| Knoxville—Clear | 62 | 36 | 0 |
| Los Angeles—Clear | 84 | 61 | 0 |
| Memphis—Clear | 70 | 48 | 0 |
| Modena—Clear | 78 | 42 | 0 |
| Needles—Clear | 102 | 70 | 0 |
| New Orleans—Clear | 74 | 56 | 0 |
| New York—Clear | 58 | 46 | 0 |
| North Head—Cloudy | 58 | 50 | .02 |
| Oklahoma—Clear | 84 | 52 | 0 |
| Phoenix—Clear | 88 | 60 | 0 |
| Pittsburg—Clear | 58 | 42 | 0 |
| Portland, Or.—Cloudy | 64 | 54 | .02 |
| Rapid City—Cloudy | 76 | 54 | 0 |
| Red Bluff—Clear | 84 | 48 | 0 |
| Roseburg—Partly cloudy | 64 | 52 | .06 |
| Roswell—Clear | 86 | 52 | 0 |
| St. Louis—Clear | 70 | 46 | 0 |
| Minneapolis and St. Paul—Cloudy | 70 | 42 | 0 |
| Sacramento—Clear | 78 | 52 | 0 |
| Salt Lake City—Cloudy | 74 | 46 | T. |
| San Diego—Clear | 72 | 62 | 0 |
| San Francisco—Clear | 72 | 54 | 0 |
| San Luis Obispo—Clear | 82 | 52 | 0 |
| Seattle—Cloudy | 62 | 52 | .01 |
| Spokane—Cloudy | 62 | 48 | .04 |
| Tacoma—Clear | 64 | 50 | 0 |
| Tonopah—Clear | 74 | 50 | 0 |
| Tucson—Clear | | 52 | 0 |
| Washington—Clear | 62 | 44 | 0 |
| Winnemucca—Clear | 72 | 38 | 0 |
| Winnipeg—Cloudy | 64 | 38 | 0 |
| Yuma—Clear | 100 | 62 | 0 |

## VITAL RECORD.

### MARRIAGE LICENSES

The following marriage licenses were issued yesterday. Name and age given.

ADAMS—KINSEY. Clifton C. Adams, 25; Pearl L. Kinsey, 21.
BOYD—CAIN. Robert S. Boyd, 32; Alma Cain, 33.
BRANDELLI—PANSTK. Anthony Brandelli, 23; Lucille C. Panayi, 21.
BROWN—GARN. Byron K. Brown, 29; Vada E. Garn, 29.
BURKE—JACOBS. Ballne Burke, 23; Beatrice Jacobs, 18.
CAMP—COVERT. Calvin A. Camp, 22; Leona I. Covert, 19.
CAWTHORN—MARTIN. Theodore Cawthorn, 23; Ethel Martin, 19.
CHANEY—HADLEY. Keith A. Chaney, 22; Fatima L. Hadley, 18.
CHISHOLM—CAMERON. William Chisholm, 47; Jessie M. Cameron, 23.
CORNISH—EATON. Francis K. Cornish, 75; Clara S. Eaton, 74.
COX — GIANQUENTO. Burke T. Cox, 23; Rose Gianquento, 22.
COX — SHELTON. Fred W. Cox, 31; Regina I. Shelton, 29.
DAVIS—SCHENCK. Ralph N. Davis, 25; Emily B. Schenck, 20.
DUNHAM—CARROLL. Thomas Jackson Dunham, 26; Margaret Carroll, 25.
ELLIS—SANDIN. Dee Lamar Ellis, Jr., 27; Henrietta E. Sandin, 23.
ESMELTON—BLISS. Frederick E. Esmelton, 53; Ger rude R. Bliss, 44.
GIBBONS — HANDLEY. Joseph O. Gibbons, 47; Elizabeth C. Handley, 46.
GOLDSTEIN—GLICKMAN. Harry Goldstein, 32; Fanny Glickman, 23.
GRAHAM—NEFF. John S. Graham, 30; Lena A. Neff, 24.
HAMACHI—MORIMOTO. Katsusuke Hamachi, 21; Ikuye Morimoto, 18.
HARBAUGH — ANSLEY. Donald Harbaugh, 22; Mary B. Ansley, 23.
HEALY—SCHERMERHORN. Jerry F. Healy, 27; Gertrude Schermerhorn, 21.
HENRY—LAFFARGUE. Roy V. Henry, 21; Anna M. Lafargue, 20.
HICKS—KING. Lee Ray Hicks, 24; Velma King, 23.
RINGERFORD—SPENCE. Burdette R. Ringerford, 23; Bessie L. Spence, 18.
RUSSELL—MATTHEWSON. Meredith G. Rabbell, 21; Christine J. Matthewson, 17.
JENNER—BENNETT. Charles Jenner, 49; Anna Bennett, 44.
LOCKWOOD — GILLESPIE. James B. Lockwood, 21; Ethel L. Gillespie, 23.
LOPEZ—MARMOLEJO. Frank Lopez, 21; Tomasa Marmolejo, 16.
MORGAN — THOMAS. David Morgan, 40; Margaret A. Thomas, 35.
MULLER—STECKHOLZ. Charles Muller, 31; Ella C. Steckholz, 23.
NANCE—OGLES. John S. Nance, 22; Betty Ogles, 18.
NELSON—JOHNSON. Harold D. Nelson, 25; Margaret A. Johnson, 24.
OLIVARES—VARGAS. Juan Olivares, 35; Maria J. Vargas, 21.
PARSELL—BODECKER. Wesley M. Parsell, 29; Ethel B. Bodecker, 23.
POLANSKY—DAHN. Frank Polansky, 24; Eva L. Dahn, 17.
SALCIDO—GAMEZ. Luis Salcido, 29; Lupe Gamez, 19.
SASSO — BARONE. Salvatore Sasso, 32; Teresa Barone, 28.
SMITH—FIFIELD. Dill G. Smith, 35; Mildred H. Fifield, 24.
SUZUMOTO—TSUTAMA. Masaichi Suzumoto, 33; Shizuko Tsutama, 22.
SWASEY — ELLINGSON. Paul C. Swasey, 25; Lillian E. Ellingson, 23.
TOWNSEND—JOHNSON. Jeff B. Townsend, 22; Berta Johnson, 22.
VIBERT—HICKMORE. Leon Vibert, 31; Lillian E. Hickmore, 20.
WARD—BUSH. Earl L. Ward, 24; Jean Evelyn Bush, 21.
WILSON — COX. Andrew Wilson, 22; Margaret Cox, 20.

### BIRTHS

Names, sex, place and date of birth.

BENTLEY. Mr. and Mrs. Charles, Daughter, Angelus Hospital, September 25.
BIEBER. Mr. and Mrs. James, Daughter, Angelus Hospital, September 25.
BOATMAN. Mr. and Mrs. Ola, Daughter, 6139 Seguela, September 23.
BONFIGHS. Mr. and Mrs. Sam, Daughter, 1600 Winchinson street, September 28.
BOWARD. Mr. and Mrs. Glen, Boy, 5119 Monte Vista, September 28.
BOYLE. Mr. and Mrs. Loyd, Daughter, 638 East Twenty-first street, September 29.
BRADSHAW. Mr. and Mrs. Glenn, Daughter, Angelus Hospital, September 24.
BRITTON. Mr. and Mrs. Nathan, Daughter, Angelus Hospital, September 28.
BRUCK. Mr. and Mrs. Norman, Daughter, Methodist Hospital, September 26.
BURTON. Mr. and Mrs. Edward, Boy, Pacific Hospital, September 27.
CAMPBELL. Mr. and Mrs. Kenneth, Boy, Methodist Hospital, September 28.
CLEVELAND. Mr. and Mrs. Bertrand, Daughter, Methodist Hospital, September 27.
COLEMAN. Mr. and Mrs. Roy, Daughter, 6003 Piedmont street, September 26.
CORBETT. Mr. and Mrs. James, Boy, Hollywood Hospital, September 26.
DAVIS. Mr. and Mrs. Judson, Daughter, Pacific Hospital, September 27.
DAYMAN. Mr. and Mrs. Harold, Daughter, St. Vincent's Hospital, September 28.
ELIAS. Mr. and Mrs. Max, Boy, Hollywood Hospital, September 28.
FOX. Mr. and Mrs. Forest, Boy, 733 Merchant street, September 27.
GRANDAIN. Mr. and Mrs. George, Daughter, Angeles Hospital, September 25.
GRANTZ. Mr. and Mrs. Fred, Daughter, Methodist Hospital, September 23.
HAMILTON. Mr. and Mrs. Charles, Daughter, Angeles Hospital, September 29.
HIPKINS. Mr. and Mrs. Ansel, Daughter, Angeles Hospital, September 25.
HOYT. Mr. and Mrs. Frank, Boy, Hollywood Hospital, September 25.
INGERSOLL. Mr. and Mrs. Richard, Boy, Methodist Hospital, September 27.
JOHNSON. Mr. and Mrs. Benjamin, Daughter, Angeles Hospital, September 25.
KAPLAN. Mr. and Mrs. Fine, Boy, Good Samaritan Hospital, September 29.
KOMSEY. Mr. and Mrs. Isidore, Boy, Pacific Hospital, September 26.
LEE. Mr. and Mrs. George, Boy, 1314 East Twenty-fifth street, September 18.
LEIGH. Mr. and Mrs. Ernest, Daughter, Hollywood Hospital, September 27.
LOVELESS. Mr. and Mrs. Monroe, Daughter, Angeles Hospital, September 23.
MALDONADO. Mr. and Mrs. Joseph, Daughter, St. Vincent's Hospital, September 28.
MARTIN. Mr. and Mrs. Warren, Boy, Pacific Hospital, September 29.
MASSANDON. Mr. and Mrs. George, Daughter, St. Vincent's Hospital, September 29.
MATUSKEY. Mr. and Mrs. Richard, Boy, Methodist Hospital, September 25.
McCRAY. Mr. and Mrs. Ernest, Boy, Methodist Hospital, September 28.
McVEIGH. Mr. and Mrs. Donald, Boy, Methodist Hospital, September 23.
MORRIS. Mr. and Mrs. Paul, Boy, St. Vincent's Hospital, September 28.
MORRISON. Mr. and Mrs. Thomas, Daughter, 4650 North Hobart Boulevard, September 11.
PAFFAS. Mr. and Mrs. Peter, Daughter, 404 East Twenty-eighth street, September 27.
PTE. Mr. and Mrs. Joseph, Boy, Miles Maternity Home, September 28.
RICHEL. Mr. and Mrs. Edward, Boy, St. Vincent's Hospital, September 28.
ROGERS. Mr. and Mrs. Elmer, Daughter, 6619 Marathon street, September 23.
ROWE. Mr. and Mrs. Latimer, Daughter, Methodist Hospital, September 25.
SCHRAGE. Mr. and Mrs. Frank, Daughter, 1930 south Union avenue, September 21.
SCOTT. Mr. and Mrs. Jay, Daughter, 925 Palm View Drive, September 29.
SHRAPE. Mr. and Mrs. Cyril, Daughter, 7358 Willoughby street, September 26.
SIMPSON. Mr. and Mrs. Samuel, Boy, Angelus Hospital, September 22.
SLANE. Mr. and Mrs. Clyde, Daughter, 942 East Fifty-seventh street, September 26.
SLATER. Mr. and Mrs. Elmer, Daughter, Methodist Hospital, September 28.
SMITH. Mr. and Mrs. William, Daughters (twins), St. Vincent's Hospital, September 29.
SODERIND. Mr. and Mrs. Charles, Daughter, 343 Nova Place, September 27.
SOLOMON. Mr. and Mrs. Joseph, Boy, St. Vincent's Hospital, September 28.
SPEARS. Mr. and Mrs. Eden, Boy, Hollywood Hospital, September 27.
SPRINGER. Mr. and Mrs. Theodore, Boy and daughter (twins), Angelus Hospital, September 21.
STONE. Mr. and Mrs. William, Boy, Angelus Hospital, September 23.
SULLIVAN. Mr. and Mrs. Michael, Daughter, St. Vincent's Hospital, September 27.
TETRO. Mr. and Mrs. William, Boy, Pacific Hospital, September 29.
THAYER. Mr. and Mrs. Paul, Daughter, Hollywood Hospital, September 22.
VAN DUSEN. Mr. and Mrs. Robert, Boy, Hollywood Hospital, September 26.
VAN COURT. Mr. and Mrs. Joseph, Daughter, St. Vincent's Hospital, September 23.
WILKINSON. Mr. and Mrs. Guy, Boy, St. Vincent's Hospital, September 28.
WOLTER. Mr. and Mrs. Reinhold, Boy, Angeles Hospital, September 24.

### DIVORCE SUITS FILED

BIDO. Agnus C. against Oscar J.
BURKHARDT. Cleo M. against Francis E.
CLEMENS. Ruth Madeleine against Rees Leighton.
DAUGHERTY. Frank J. against Catherine J.
DONNELLY. Edna against Ray.
EVANS. Beth S. against James, Jr.
GALLOWAY. Mathilda against James R.
GOELZ. Miriam against Thomas Henry.
GOODAKER. Frank E. against Blanche C.
GREGOIRE. Agnes M. against Frank.
HOWELL. Eulala T. against Hubert I.
McCLINTOCK. Georgia against Clyde C.
MOQUIST. Joseph against Marguerita.
O'NEIL. Georgina May against John A.
PUGLIESE. Anita against Frank.
RAHM. Bertha E. against Charles J.
SHANNON. Carson H. against Mildred Barker.
SIMMONS. Lloyd C. against Clara A.
STEVENS. Kathleen against John F.
TOWNSEND. Olga W. against Herrick A.
WALTON. Pauline May against Charles W.

### DIVORCE DECREES GRANTED

BAYLISS. Mary from Frederick.
BOSS. Anna C. E. from Christian R. D.
BROCKETT. Doris Dee from Clair B.
BROWN. Virginia E. from William S.
CARRISOSA. Ida from Leo.
CARROTHERS. Chloe from Norman M.
CLEVELAND. Jamed W. from Louisa M.
DALLINGER. Maren from Lewis.
DOWNS. Hazel from J. Frank.
GOOLFELLOW. George P. from Leah B.
HAYES. Winifred F. from David B.
MURDENAU. Marguerite T. from Ernest B.
JACKSON. Gwendolyn K. from Earl M.
LEONARDS. Gladys Barnes from Ryram.
LYNDS. Lavana A. from Lahmer.
MAGAZINIK. Isidore from Carolina.
MANGER. A. Otto from Lelia A.
PENNINGTON. Asbr L. from Fannie M.
RADTKE. Marion F. from Arthur F.
ROGERS. Bessie from Bryant F.
SILRTZ. Florence from I. Ross.
SWEENY. Walter M. from Grace Stoner.
TWOHIG. Adeline from Frank R.

### NATURALIZATION PETITONS

Petitions for naturalization, with name, nationality and residence given, were filed yesterday with the United States District Court, as follows:

Annie Marie Petitt, 1101 South Orange Grove avenue, Pasadena, Great Britain and Ireland.
Ruth Cornelia Gustafson, 1924 Terrace 56, Sweden.
Frank Leonard Hall, 2634 Manhattan avenue, Hermosa Beach, Great Britain and Ireland.
John Thomas Kran and Mary Josephine Ryan, 1852 East Slauson avenue, Maywood, Great Britain and Ireland.
Morgan Charles Moore, 911 South Grandview avenue, Inglewood, Great Britain and Ireland.
Isaac Marsn, 932 Hoover street, Russia.

### OFFICIAL DEATH LIST

| Name and place of death— | Age. | Date. |
|---|---|---|
| ANDREWS, Mary. Los Angeles | 74 | Sept. 28 |
| BAXTER, Edward. Los Angeles | 61 | Sept. 29 |
| BECK, Charles. Los Angeles | 73 | Sept. 24 |
| BLANCHARD, Ora. Los Angeles | 56 | Sept. 28 |
| BODDIE, John. Los Angeles | 78 | Sept. 29 |
| BROWN, Emma. Los Angeles | 59 | Sept. 29 |
| BURSELL, Louise. Los Angeles | 67 | Sept. 29 |
| DENNEY, Harry. Los Angeles | 37 | Sept. 29 |
| FRAUB, Emma. Los Angeles | 70 | Sept. 29 |
| FULLERTON, Floyd. Los Angeles | 30 | Sept. 29 |
| GLASE, Charles. Los Angeles | 49 | Sept. 28 |
| GOOCH, Mallon. Los Angeles | 74 | Sept. 28 |
| HESSE, Dorothy. Los Angeles | 74 | Sept. 28 |
| HICKS, Hanna. Los Angeles | 79 | Sept. 29 |
| INGS, Harry. Los Angeles | 47 | Sept. 29 |
| LANE, Dora. Los Angeles | 42 | Sept. 29 |
| LATTNER, John. Los Angeles | 67 | Sept. 29 |
| LOWMAN, Gertrude. Los Angeles | 25 | Sept. 29 |
| MARSH, George. Los Angeles | 64 | Sept. 29 |
| MOORE, Rosanna. Los Angeles | 71 | Sept. 29 |
| MORGAN, Mary. Los Angeles | 66 | Sept. 30 |
| SMITH, Laura. Los Angeles | 46 | Sept. 30 |
| STANLEY, Henry. Los Angeles | 61 | Sept. 30 |
| STAUNTON, Mary. Los Angeles | 37 | Sept. 30 |
| WILLIAMS, David. Los Angeles | 61 | Sept. 29 |
| WINTER, Louis. Los Angeles | 61 | Sept. 27 |

### DEATHS

With Funeral Announcements.

ANDERSON. In Los Angles, October 1, Charles G. Anderson, aged 67 years.
Funeral services will be strictly private; from parlors of F. A. Diter & Son, Alhambra, October 2 at 2:30 p.m. Interment, San Gabriel Cemetery.

BAIRD. At his home, Mt. Olivet, Du

DEATHS

With Funeral Announcements

At 5057 Adams street, Lour M. Fuqua, ... services at Crane's, today, 3:30 p.m.

...pt. 28, 1924, Charles B. Glass, ... services will be held at chapel of ... Fifth, corner Twelfth and Hope streets, ... October 2, at 12 o'clock noon.

...r. September 30, Charles C. Haggerty, ... husband of Katheryn Haggerty. ...on mass at the Church of the Precious ... Commido and West Third streets, Fri... 9 a.m. Interment, Calvary Cemetery. ... M. O'Donnell, director.

...At 221 South Hoover street, Louisa ... aged 71 years, beloved husband of ...anes M. Hawley, father of Miss Lois ... Hawley and Willis M. Hawley of Los ... and Miss Gertrude Hawley of Hono...

...al services Friday, October 3, at ... from the funeral parlors of W. A. Brown, ...outh Flower street.

...ctober 1, Ella B. Hauck, beloved wife ... L. Finney, Ellery L., George M. and ...ner Hauck.

...al services will be conducted by Dr. ...Pastor Haskins from the Unitarian Church, ...th Flower street, Friday, October 3, at ... Cassell Co., directors.

...bert Tirrig, aged 41 years. ...al services will be held 2 p.m. Friday, ... from the Inglewood Park Cemetery. ...Mark A. Pierce Co., directors.

...In this city, S. N. Jenkins, brother ...of Mrs. Ralph Imhoff and Mrs. L. T. ...

...al services at Crane's, Friday, 10 a.m. ...Mrs. Delores Johnson, aged 96 years, ...ther of Mrs. H. M. Meyer, Leon E. ...R., Fred, Albert, Arthur and Charles ...mson.

...ow Thursday, October 2, at 9 a.m., at ...ption Catholic Church, Santa Monica. ...Todd parlors in charge.

...e funeral services for Charles H. Judy, ...husband of Mrs. Lydia Judy, will be ...ken at 2 p.m. from the funeral parlors ...A. Brown, 1336 South Flower street, ...ITY. At 549 Redfield avenue, South ...Kenworthy.

...al services at the Hermon Free Methodist ...urch, Friday, 2 p.m. Arthur E. Crane, ...

...N. October 1, at 827 West Eighteenth ...Angelina Lachmann, beloved sister of ...t Jacquemain and Henry Schonhofer, ...years.

...al Friday, October 3, at 8:30 a.m. ...ssel of Cunningham & O'Connor, 1031 ...Grand avenue. Requiem high mass at ...ent's Church at 9 a.m. Interment ...Mich.

...In this city, Sept. 30, 1924, Henry ..., aged 73 years. ...al from the Robinson & Adair mortuary, ...617 West Washington street.

...Dr. Samuel B. Miller, aged 69 years, ...940 South Gramercy Place.

...al services Friday at 2 p.m. at the ...of Clark Fl. & Alice Mead, 932 West ...ty-sixth street. Interment will be at Live ...ak, (Laramie, Wyo., and San Jose papers please copy.)

...Martha L. Nelson, aged 73 years, ...ter of Harriett A. Gordon and Gene...

...at Suburban at 2:30 p.m. from the ... Lawson F. Utter, 1254 Manola avenue, ...ology I. Kaigen I. Niles.

...ains at the parlors of W. A. Brown, ... of funeral later.

...In this city, October 1, Adeline Parks, ...ains at Pierce Brothers, 726 West Wash...street. Notice of funeral later.

...At 1129 Wilshire Boulevard, Mrs. Ora, ...aged 66 years, beloved mother of Mrs. ...R. Brook.

...al services Friday, October 3, at ... from the Little Church of the Flowers, ...Lawn Cemetery. W. A. Brown, funeral ...

...October 1, Mrs. Rosanna B. Phillips, ...ains at the parlors of W. A. Brown, ... of funeral later.

...D. The funeral of James M. Richmond ...held from the Inglewood Park Cemetery ...Thursday, Oct. 2, 1924, at 4 p.m. Rev. ... Adair, director.

...Funeral services for Mrs. Florence A. ...wife of G. A. Sexton, who died ... Sept. 29, 1924, will be held at ...day at the chapel of Turner & Pierce, ...enue at Holly, Pasadena. Interment ...d View Cemetery.

...At his late home, 941 Curson avenue, ...e Stange, aged 78 years, beloved husband ...Hattie Yeager, father of Oscar ... Willis O. Stange and Ethel Stange ...

...al Friday, October 3, at 2 p.m. at ...hapel of Pierce Brothers, 726 West Washington ...street.

...The funeral of H. T. Stanley of 2... Fifteenth street will be held at Brown's ...chapel, 336 Figueroa, Thursday, ...

...September 30, Mrs. Frances Sutton, ... years, beloved wife of John Sutton ...of Mrs. Mae Jeske and Mrs. Frank ...

...al from the parlors of E. C. Ke... West Washington, at 8:30 a.m. Thursday, ... mass at 9 o'clock at St. Vincent ... Interment, Calvary Cemetery.

...LDER. At 2000 Hallside avenue, Hollywood, ...Louise Van Guylder, aged 62 years, ...wife of James Van Guylder and mother ...d and Mildred Van Guylder.

...al services Friday, October 3, at ... from the funeral parlors of W. A. Brown, ...outh Flower street.

...At 1291 Edgecliff Drive, Frank ..., aged 64 years, loving father of ... Chaplin and Mrs. F. Esther Dodge, ...M. S., Hubert and Loulie Walton. ...al today at 2 p.m. from the Hollywood ...ary chapel. E. Clair Overholtzer, ... F. K. E. Overholtzer-Sloat Co., directors.

...October 1, C. Wesley White, ...ains at the parlors of W. A. Brown, ... of funeral later.


...ERAL DIRECTORS

...GTON FUNERAL HOME
...NERAL DIRECTOR
...HIPPING UNDERTAKER
...ependable service and re... prices make each fam... our friends.
...E. B. REMINGTON
...33 SO. FLOWER ST.
...EPHONE TUcker 5816.

...OBINSON & ADAIR
Formerly
Booth & Boyles
...Section, 317 West Sixteenth St. ... 5498 and Atlantic 5498.

...RUPPE MORTUARY
...UTCH, 842 S. FIGUEROA
...ed, Oldest Established in Los Angeles ... 1905 Main 5904.

...AIR OVERHOLTZER CO.
FORMERLY
...VERHOLTZER-SONS CO.
...1276 South Grand

...harp & Son MAin 19...

...Bros. 1071—TUcker 1-19...

...CEMETERIES
...BEAUTIFUL, SECLUDED
...KWOOD CEMETERY
...THE FOOTHILLS"
...ING SAN FERNANDO VALLEY ... WIND ALL THAT IS DESIRABLE ...emetery
Perpetual Ca...
...OFFICE—GROUND FLOOR. ... SOUTH HILL. VA. 1166.

...F LAWN MEMORIAL P...
...he Cemetery Unusual" ...y, Mausoleum, Crematory ...m of burial under perpetual care ..."Among the Hills" ...e Ave. & San Fernando ...

...WOOD PARK CEMETERY ...mbarium Crematory ...ible Los Angeles City Limits ... Redondo Boulevard

...EDALE CEMETERY ...ory, Vault, Columbarium ...st Washington 729-49

FLORISTS
...HOWARD & SMITH
Floral Offerings
...AT, DESIGNS OUR SPECIALTY ...TH AND OLIVE STREETS ...PHONE TRinity 7541


## ...Dead Man, ...other Dying ...shed to Ra...

...BY A. P. NIGHT WIRE)
...RIA (Or.) Oct. 1.—La... ...aft, two men were fro... ...t the mouth of the Colu... ...r last night, one dead ... ...er dying, according to ...on reaching here tod... ...inne, 35 years of age, ...d Gust Kornelius, 42, ...ious and died shortly ... ...g found by Otto Kohn...

...nen were from the trea... ...ion, which is believed ...en wrecked.

...Days Left to Regis...


Southern California Interests. | Editorials---News---Business---Society---The Drama.

# The Los Angeles Times

Vol. XLIII. | THURSDAY MORNING, OCTOBER 2, 1924.—PART II. 20 PAGES. | POPULATION [By the Federal Census—(1920)— 576,673 / By Blue City Directory—(1924)—1,143,121]


## VENTURA HOST TO SOUTHLAND

### Attendance at County Fair Breaks First Day Mark

### Show Mixture of Old-time and Modern Exhibits

### Notarians and Lions Spread Tables Under Trees

Ventura invited all Southern California to visit her annual county fair and when the gates opened yesterday morning it was evident that the invitation had been generally accepted.

Virtually every county south of Fresno was represented on the grounds and exhibits of stock, agricultural and horticultural products, poultry, arts and handicraft, came from everywhere. The attendance broke all records for an opening day and the exhibits are much larger and finer than ever before. In every way the management has made good its promise of "the biggest ever" and the verdict of the public was best expressed by the Santa Paula man who said it was "a darn good fair."

The show is a well-balanced mixture of the old-time county fair and the most modern exhibition. A Carnival spirit pervades an atmosphere which teems with high-class instruction decked out in holiday dress. The hot dog and the Ferris wheel, the merry-go-round and pink lemonade bring fond memories of the used-to-be and displays of modern achievement show the latest in power farm machinery, automobiles and all the things that have advanced civilization in the house and out-of-doors.

LIGHTS ADD TO GAIETY

As the gaiety of the day changes with the coming darkness the fiesta is converted into a Mardi Gras which is made brilliant by hundreds of electric lights. A horse show, finer than anything seen in this section for many months, is a leading night attraction and has claimed attendance from all the neighboring cities because virtually all the show horses of Southern California will take part in the friendly competitions.

The fair will continue to and including the 5th inst., with a daily program of harness and running races, band concerts, musical specialties and horse and dog shows besides the regular exhibits. Interest in the fair proper is divided among displays in the agricultural section, in the women's section, poultry exhibits and the wonderful showing made by the schools of the county.

The agricultural display is beyond doubt the largest ever shown by the larger cities and was praised by George H. Hecke, chief of the State Department of Agriculture, who was a visitor yesterday. "It is the best he had ever seen at a California fair. Los Angeles and Imperial counties have added to the attractiveness of the fair by sending artistic displays of many packers and shippers of fruit. have erected booths where women of Ventura products are displayed. Citrus and walnuts occupy generous space, while products of the best fields and vegetable gardens are given prominence.

WOMEN WIN PRAISE

The women's department, under the management of Mrs. Helen A. Derby, has gone far from the beaten path and shows handicraft in a most attractive and artistic setting. All the things dear to the feminine heart are shown in profusion, while mere man is given a thrill by just a passing glance at the great stock of creamy pies and fluffy pies. A junior display in the annex of the women's section is far above the average, being organized as an innovation that the youngsters may have an opportunity to compete for prizes which are not given in the adult display.

An endless display of rabbits of every kind and color is made part

(Continued on Page 2, Column 3)

## Eight of Navy's Giant Battleships Drop Anchors in Home Harbor

## PAINTS CITY AS LEADING ART CENTER

### Sculptor Edstrom Voices Plea for Beauty at Dinner to Aid Huge Statue

David Edstrom, sculptor extraordinary and honor guest of an assemblage of more than 400 civic and social leaders at the Los Angeles Art Center, Seventh and New Hampshire streets, last night chiseled in words a vision of a mighty municipality that was art center of the world, named it Los Angeles, and received an ovation which awoke the neighborhood and lasted almost half an hour.

Qualifying his vision only upon the necessity of public support, he painted in roseate hue a city beautiful, which, to the lovers of treasures aesthetic, would be Mecca. And his talk so fired his audience with determination to achieve that half a dozen movements looking toward the benefit of a more beautiful Los Angeles were spontaneously inaugurated.

The occasion was the zero hour for the beginning of actual work upon Edstrom's dream of twenty years—a massive marble monument rising 150 feet into the air and portraying his conception of the present civilization to the challenge hurled by an ancient Greek sculptor in the group known as "The Laocoon."

It was also the occasion for a gathering of friends of a quarter of a century's making—friends who had seen the birth of the idea and who had, by various stages, watched its growth. And that they believed in the idea and the man was evidenced by the fact that more than two score of them paid $100 a plate at a testimonial dinner given to the worker in stone just previous to the reception.

Among those present at that dinner were Thornton Kinney, Dr. Salvatore R. Monaco, Countess d'Aiedilfret, Ben C. Olman, Mr. and Mrs. B. F. Taylor, Helen Louis Brown, Mme. Anna R. Sprotte, M. Charles de Zaruba, Mme. Emma Tieffer de Zaruba, George M. Smart, Rabbi and Mrs. Edgar F. Magnin, Mr. and Mrs. Raymond C. Hildebrand, Edward McKiernan, Mr. and Mrs. Chester Wallace Brown, Mr. and Mrs. J. T. Fitzgerald, Mr. and Mrs. Elvo Deffenbaugh, Emile de Recat and Mr. and Mrs. W. I. Hollingsworth.

Prior to Edstrom's speech another notable event occurred—the appearance of the Chernlavsky trio—scheduled in recital at the Philharmonic Auditorium on October 17—in violin, 'cello and piano selections. These, too, were heartily greeted, but not as Edstrom.

The sculptor spoke on "Los Angeles the Unbelievable." He told of what he characterized the heart-breaking endeavors of a huge group of artists in the community to outdistance the world in their own work as Los Angeles has outdistanced the world in other lines.

"The first reason why Los An-

(Continued on Page 2, Column 1)

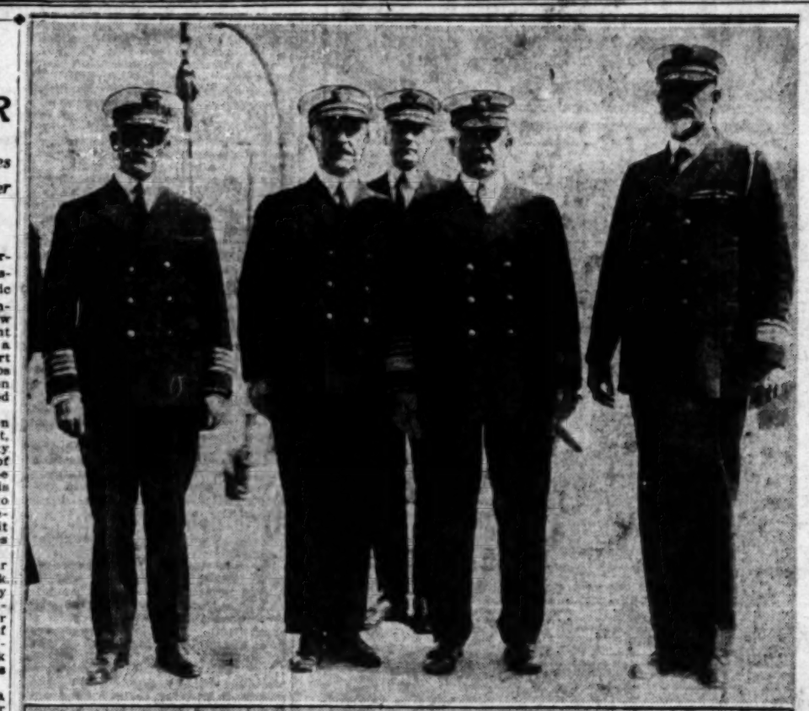

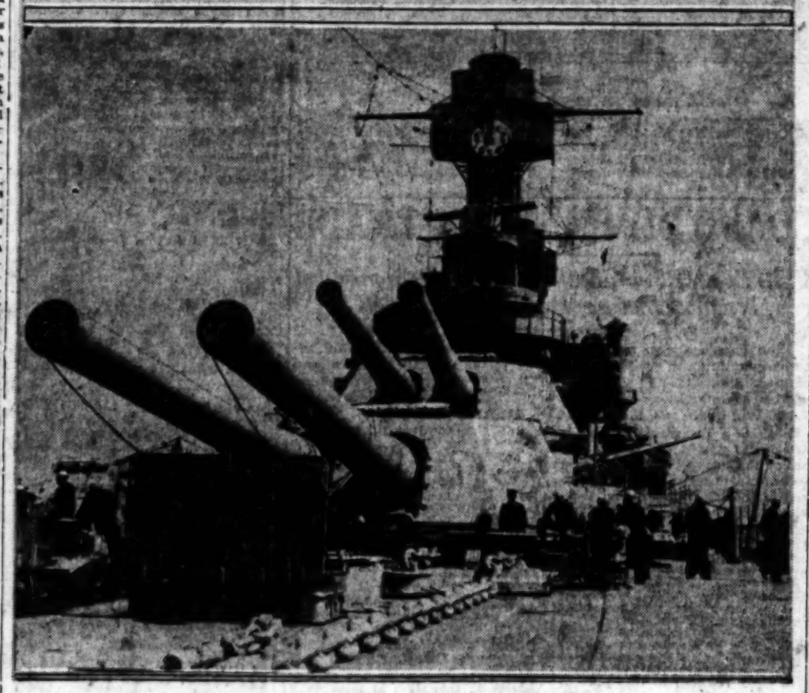

**The Battle Fleet at Its Base Port Again!**

Upper—Eight superdreadnaughts of the United States Navy yesterday glided into Los Angeles Harbor. The U.S.S. California led the procession followed by the New Mexico, Colorado, Tennessee, Pennsylvania, Oklahoma and Arizona. The Nevada entered later. Center—The big guns of the fleet. Left to right, Capt. Raymond de L. Hasbrouck, commanding flagship California; Rear-Admiral George R. Marvell, commanding Base Force, United States Fleet; Capt. G. W. Howe, chief-of-staff, Base Force; Admiral Samuel S. Robison, commander-in-chief, United States Battle Fleet; Rear-Admiral Lucius A. Bostwick, chief-of-staff, United States Battle Fleet. Below—The sixteen-inch forward guns of the U.S.S. Colorado, the latest thing in fighting machinery.

## DOMINATION OF IN-LAWS DISCUSSED

### Local Medical Women Told Problem One for Doctor's Attention

The domination of the in-laws which has received the attention of essayist, jurist and the jokesmith for the past century was discussed from the psychiatrical standpoint by Dr. Rose Alexandre Bowers at the monthly banquet of the Los Angeles section of the California Medical Women's Association in the Windsor Tea Room.

Dr. Bowers's presentation of the oedipus complex brought out arguments which ranged from mothers-in-law and sisters-in-law to styles in feminine dress and dancing in high schools. Dr. Bowers pointed out that rather than being a domestic problem, the domination by the mother of her son after his marriage was a medical problem and should be treated as such.

"A thorough understanding of the problem plus a good reconstruction tonic, will do more to restore the patient to a normal state than efforts at readjustment in the home," said Dr. Bowers. "It is a subject too rarely discussed with the physician, yet it lies at the root of much of the nervous depression from which many men and women suffer."

Eighteen members of the medical profession were present at the dinner, all local practitioners except the vice-president, Dr. B. F. Raiche, drove over from Anaheim to take part in the meeting.

## DAUGHTER OF SPANISH DON PASSES

### Mrs. Johnson, Last of Juan Bandini's Children, Was California Beauty

By a "Times" Staff Correspondent

SANTA MONICA, Oct. 1.—Death yesterday removed the last of the children of Don Juan Bandini, one of the earliest Spanish settlers of California.

Mrs. Dolores Bandini Johnson, 89 years of age, last of the five daughters of the Spanish don, whose beauty and charm were a byword in early California, died at her home at 827 Fifth avenue after an illness of six weeks. She had been a resident of Santa Monica for twenty years.

Funeral services for the pioneer Californian will be conducted at 9 a.m. tomorrow at St. Monica's Catholic Church. She will be laid to rest at Woodlawn Cemetery.

Mrs. Johnson was born in San Diego and with her other sisters made from articles of clothing the first American flag to be hoisted over the little pueblo which at that time was San Diego.

Her husband, Charles R. Johnson, who came to California in the early days, was clerk of Los Angeles county in the sixties. He died about ten years ago. She leaves seven grandchildren, Charles A. Jr. Johnson of Whittier, Mrs. H. M. Meyer, Charles R., Alfred and Emily Johnson of Santa Monica, and Lola M. Johnson of Ocean Park.

Mrs. Johnson was wealthy and left a large estate.

## ACTRESS IN CRASH

### Eileen Sedgwick Badly Shaken Up When Two Cars Collide

Eileen Sedgwick, 1930 Holly Drive, motion-picture actress, was badly shaken up and suffered from nervous shock when a machine she was driving struck another car at Santa Monica Boulevard and St. Andrews Place Tuesday afternoon, a report made to Hollywood police yesterday stated. The second machine was operated by Samuel J. Rosenbush of 1218 North Milton avenue. The report to the police was made by Mr. Rosenbush.

**Three Days Left to Register.**

## Bits of News From Today's Want Ads

Experienced auto sheet-metal workers wanted.

Complete furnishings for four-room house for sale or trade for good car.

Party has $10,000 to $30,000 to invest in Los Angeles income property.

Young lady wanted to share bungalow with owner. Everything furnished, including piano.

## BATTLE FLEET IS HOME FOR SIX-MONTHS DRILL

### Eight Giant Fighting Ships Are in Charge of Admiral Robison; New Faces in Personnel

(Full Page of Pictures on Page 10, Part II)

A curtain of fog, thick as the proverbial pea soup, blanketed the harbor and the entire Catalina channel at daybreak yesterday. At 9 o'clock it rolled up magically and disappeared, like the curtain of some gigantic stage, and revealed the battleship divisions swinging into port in column behind the flagship California. The fleet was home, after a three-months holiday on Puget Sound; home for six months of hard work of the stuff for which fighting ships are made.

It was a majestic entry, in a sense, with the atmospheric prologue furnished by the weather man, and the long gray column was a beautiful sight framed against the blue peaks of Catalina. Numerically, however, the Battle Fleet's homecoming this fall is decidedly scattered.

There were but seven battleships in the returning column yesterday morning—the California, flagship of the commander-in-chief, Admiral Samuel S. Robison, and the New Mexico, Colorado, Tennessee, Pennsylvania, Oklahoma and Arizona. The U.S.S. Nevada remained outside to complete gunnery tests and did not enter port until a few hours later. The U.S.S. Idaho was already in port, while the U.S.S. Maryland and U.S.S. Mississippi are at the Puget Sound Navy Yard undergoing annual overhaul. The two latter ships will rejoin the fleet here in late November.

GIANT SHIP TO COME

The U.S.S. West Virginia, the Navy's newest sixteen-inch gun, electrically propelled superdreadnaught, will also join the flag of Admiral Robison at Los Angeles harbor on the 27th inst. With her arrival there will be twelve modern dreadnaughts in the fleet and based here, placing the United States Battle Fleet at the highest point of effectiveness in its history.

The Colorado was the only new dreadnaught among yesterday's arrivals, but among the skippers of the giant fighters there are five new faces. The captains of the various units of the battleship divisions are now as follows: California, Capt. Raymond de Lancy Hasbrouck (new;) Pennsylvania, Capt. Harris Laning (new;) Nevada, Capt. D. W. Todd (new;) Oklahoma, Capt. W. P. Scott; Arizona, Capt. P. N. Olmstead; Idaho, Capt. Walter S. Crosley; New Mexico, Capt. Frank H. Brumby (new;) Tennessee, Capt. Frank H. Upham (new;) Maryland, Capt. Frank H. Clark; Colorado, Capt. Reginald R. Belknap; West Virginia, Capt. Thomas J. Senn.

ROBISON'S STAFF SAME

Admiral Robison's staff personnel remains unchanged, as do those of Vice-Admiral Henry A. Wiley, commanding the battleship divisions; Rear-Admiral William V. Pratt, commanding Battleship Division Four, and Rear-Admiral Louis M. Nulton, commanding Battleship Division Three.

The fleet will remain in port for machinery overhaul and the opening of its athletic schedule until the 13th inst., after which date, for a fortnight, it will steam daily to the drill grounds off San Clemente Island for elementary exercises in preparing for the fall gunnery schedule.

Yesterday afternoon eight football squads from the various ships were ashore at Trona Field, working out for the fall schedule, which opens next Saturday, when the elevens from the U.S.S. Arizona and U.S.S. Oklahoma meet on that gridiron. On Sunday the moleskinners of the brand-new Colorado will make the ship's athletic debut when they go up against the squad from the U.S.S. Tennessee.

DELAYED BY FOG

Fog off the coast delayed the fleet on the run down from San Francisco. They had scheduled several battle problems to be worked out with the destroyer squadrons but the poor visibility Tuesday night necessitated the postponement of the night search and attack maneuvers. The destroyer squadrons, commanded by Rear-Admiral Frank H. Schofield, broke away from the main body off Catalina Island and proceeded to

(Continued on Page 11, Column 5)

## DE WATSON HOME GOES TO CHURCH

### Old Spanish Homestead Among Bequests Made by Daughter of Pioneers

Large bequests from the property of the late Mrs. Dominguez de Watson of the pioneer Dominguez family, will go to the Roman Catholic Church through her death, it was learned yesterday. Among the bequests are the beautiful old Spanish homestead located about halfway between Los Angeles and San Pedro, with a considerable acreage. A large amount of money will also go to the church for the building of a Roman Catholic Church at Wilmington.

Asked regarding the reported bequests last night, James J. Watson, one of the three surviving sons, admitted that the homestead of Mrs. Dominguez de Watson, for many years until the time of her death, had been given to the church as well as an acreage surrounding it.

One of the privileges extended by the church to Don Manuel Dominguez, the father, was that of having mass celebrated in his private chapel, which privilege was handed down to his daughter. During her last illness Mrs. de Watson received spiritual comfort from Father Zaldivar, who is in charge of the old Mission at San Diego.

Mr. Watson said last night that at the present time he did not care to discuss the bequests to the church until he had seen and talked with Dr. G. Del Amo, who married Susanna D. del Amo, a sister of Mrs. Dominguez, and Mrs. John F. Francis, another sister, as well as his two brothers, Patrick Watson and Robert L. Watson, and others interested in the estate.

James J. Watson said last night that Attorney Henry W. O'Melveny is attending to probate matters and that he, Mr. Watson, did not care to make public as yet who the executor of the estate will be. The will has not been filed for probate.

At the time of the death of Don Manuel Dominguez the estate, consisting of 30,000 acres, was divided among six daughters, two of whom survive Mrs. Dominguez de Watson.

## Angelenos Said to Dress Better Than Easterners

Los Angeles is, on the average, better dressed than New York, in the opinion of C. E. Eagle, president of Silverwoods, Inc., who has just returned from a six weeks' buying trip in the East. He was accompanied by Arthur Rebard and Joe Berry of the Silverwood staff. Nagel based his opinion on a study of the crowds at the international polo matches and at baseball games. His trip as a study of styles was disappointing, he said.

Business in the East and Midwest is improving, he said, but is not so good nor improving so rapidly as in California. Apparel manufacturers are showing a tendency to lower prices, he said.

## TUBE AS TRAFFIC AID URGED

### Plan to be Presented to Council Today Also Calls for Bridge; Scheme Involves $100,000,000

The City Council will learn today at first hand for the first time what the Major Highway Commission proposes for the relief of traffic congestion in downtown Los Angeles. The plan evolved by the commission and its engineers, Messrs. Bartholmew, Olmstead and Cheney, is understood to involve the ultimate expenditure of approximately $100,000,000, but items under discussion today will be only those which it is felt should command priority, by reason of their importance. Among them, it is understood, will be the following:

Opening and extension of North Figueroa street to Dayton avenue at a point on the Pasadena side of the Los Angeles River, thereby diminishing the morning and afternoon jam on North Broadway, North Main street and Mission Road. This means a long tunnel under Elysian Park and another bridge across the river.

Straightening and widening of Eighth street, on which there are no car lines, for the width of the city.

Opening of West Third street beyond Figueroa street and extension of East Adams street to Los Angeles River.

Ways and means of financing the suggested improvements will be discussed as well as details of the improvements themselves. In addition to the customary creation of improvement districts, it is proposed that the city as a whole share in the cost by floating a bond issue. The advisability of submitting a bond block of $5,000,000 at the next election will be canvassed.

Today's conference will be in the nature of an informal private discussion between the Council and the program committee of the Major Highway Commission. Members of the subcommittee are: Charles F. Stern, chairman; Dr. F. F. Barham, W. L. Brent, Harry Chandler, Edward Dickson, David Faries, Paul G. Hoffman, Sumner Hunt, William Lacy, B. Knisely, Standish Mitchell, George Young and G. Gordon Whitnall.

**TODAY'S BIBLE TEXT**

COMMIT THY WAY unto the Lord; trust also in him; and he shall bring it to pass.

—Psalm xxxvii:3, 5.

## "LOS ANGELES, HERE I AM"

### John R. Quinn, Former American Legion Head, Now Local Bank Officer, Happy He's Here

"I have always wanted to get into the banking business and I looked forward for years to the time when I would make Los Angeles my home. Here I am."

John R. Quinn, past national commander of the American Legion, yesterday afternoon leaned back in the vice-president's chair—his chair—at the Seaboard National Bank, 612 South Spring street, and thus announced that he felt at home.

On his desk were half a dozen vases of gorgeous flowers, the tokens of welcome and esteem from American Legion posts and friends in Los Angeles.

Mr. Quinn arrived here yesterday morning to take up his duties as vice-president of the Seaboard National Bank. He attended the recent American Legion convention at St. Paul, where James A. Drain of Washington, D. C., was elected to succeed him as national commander, made a visit to his parents at Delano, Kern county, and then headed for Los Angeles.

For several years Mr. Quinn devoted his time to the American Legion and to veterans' welfare work.

"Many opportunities to associate myself with commercial enterprises in the Middle West presented themselves," he said in discussing his conection with the Seaboard National Bank. "I traveled through every State in the Union except one during the last year and I found all eyes turned toward Southern California. I realized that the greatest opportunities for achievements and success are in Los Angeles. People are headed this way from all over the country and that means continually increasing business prosperity for this locality."

Mr. Quinn's wife, son and two daughters will join him here in a week or so.

Yesterday he was kept busy greeting friends who stopped at the bank to wish him well. Among the visitors were friends of his college days. Mr. Quinn is a graduate of the University of California, class of 1912.

## REGISTER!

The Presidential election this year marks one of the greatest contests in the history of the United States and whatever the outcome will always be regarded as an epochal event. Success for Coolidge or Davis or La Follette, or a deadlock in the Electoral College and a consequent attempt to decide the issue in the House of Representatives or the Senate, will have a bearing so vital to national affairs and conditions as to affect the personal welfare of every citizen. No citizen of California who fails to register on or before Saturday, October 4, will be eligible to have a share in deciding this great issue. Registration deputies are located in various sections of Los Angeles city and county. All necessary information relating to details of registration may be obtained by telephoning the Registrar of Voters, MAin 1300.

## RACETRACK OFFER MAY STOP FIGHT

### Culver, Opposing Granting of Franchise, Plans to Buy and Pay Creditors

Though James O. Gordon of the Western Automobile Racing Association expressed confidence last night that a franchise would be granted Monday for automobile racing at the Culver City track, the Harry H. Culver Company, which opposes the franchise, made a counter-proposition which Culver said ought to be satisfactory to all concerned. This proposition, he said, is being considered by A. N. Young, president of the racing association, who has promised to accept or reject it today. If he accepts, the franchise request will be withdrawn and the racing association will look elsewhere for a location.

Culver proposes to buy the racetrack property and pay the creditors, including Birch O'Neal, Dick Ferris and Young, $168,000; to improve the property to the extent of $120,000, to finance the building of 100 homes on the track site and to give Culver City $100,000 for a new City Hall. There were other elements in the proposal calculated to appease various interests.

Gordon was said to have approved the Culver proposal, though he said later he "felt that the fight had been won."

## FOREST FIRE RAGES AGAIN

### Shifting Wind Fans Flames in San Gabriel Canyon Out of Control; Heavy Timber Destroyed

Treacherous winds fanned the fire ripping its way through the San Gabriel Canyon country north of Waterman Peak out of control again late yesterday afternoon. Last night the flames had found a foothold on the north and west fronts of the fire-fighting lines and were roaring through the timbered country about Little Rock Creek and the Buckhorn Flats.

The fresh surge of the flames into the timber country came after a day of relentless effort on the part of the fire fighters. Reports late yesterday morning and in the early afternoon were that the blaze had been encircled, with the prospects good for stamping it out at those points where it offered the most danger.

WIND SHIFTS

But a shifting wind from the south late in the afternoon caused the conflagration to flare up anew. The wind, driving north, nullified the efforts of the fire fighters. The men were forced to retreat steadily before the rapidly approaching red tide and late last night it was reported the fire was eating its way through the big trees.

In response to the appeals from the fire-fighting lines additional men and equipment were hurried to the scene to replace the fagged out men on the job. A large supply of large felling saws with expert lumbermen to man them was also hurried into the fire-ravaged area.

These have instructions to fell all the trees in the path of the flames in order to form a firebreak and to prevent the further spread of the flames.

The greatest danger, it was stated, lies at Little Rock Creek on the west and the Buckhorn Flats section on the north. At both these points, it was reported, the fire was loose.

BURNS OVER PEAK

The fire yesterday afternoon had burned down the mountain side into the head of Little Rock Creek canyon and almost into Pine Flats. It had also burned up over the top of Waterman Peak and was moving in a steady sweep toward Cloudburst Canyon.

The center of the blaze at that time was north of Waterman Peak with the flames eating through the brush and timber toward Antelope Valley. County Forester Flintham and Assistant County Forester Turner, with headquarters at the Little Rock Creek camp near the junction of South Fork Creek, are supervising the county

(Continued on Page 2, Column 6)

# GIRL BELIEVED KIDNAP VICTIM

### *Missing With Schoolmate for Last Five Days*

### *Reports Indicate Abduction by Youths in Auto*

### *Both Last Seen on Leaving Pacoima School*

Believed to be the victim of kidnapers, Maria Staiano, 16-year-old daughter of Antonio Staiano of 12412 San Fernando Road, was the object of a city-wide search by police yesterday, after the report of her disappearance was made to Detective Lieutenants Lloyd and Roberds by her father.

The father told detectives that his daughter and a girl friend had not been seen nor heard of since they left the Pacoima School on the afternoon of September 26, last. Inquiry by the father, he said, brought the information that persons living near the school on that date had seen two girls answering the description of the missing girls being apparently forced into an automobile with two young men.

The father said he was unable to get a good description of the youths or the license number of the machine. The name of the girl's companion, who is also said to be missing, was not given in the police report.

Maria is described as about five feet in height and weighs about 145 pounds. She has dark hair and eyes.

Detectives Lloyd and Roberds are heading the investigation into the disappearance.

# PAINTS CITY AS ARTIST CENTER

(Continued from First Page)

geles is not world renowned in art for its museums and statuary, its grand public buildings, its thousands of fountains with dancing nymphs, tritons and fauns, is that Los Angeles does not understand the artist," he said.

"Put that is not entirely true—there is one type of artist who is understood here—the real estate salesman, the man who can make any old hole or hill or sand dune flower into a new Eden.

"I have often dreamt of what a school of poets and artists Los Angeles could create were our real estate salesmen converted into real workers in stone and on canvas and all their divine talk given more permanent form.

"And so, while Los Angeles is not in sympathy with artists, it is unbelievably artistic. People spend millions here searching for something for nothing. Los Angeles has dreamed big dreams, but the dreams have been too small and narrow — commercialised. The dreams have been amateurish.

"In art it is possible to experiment and to try things out, but when you build cities and you dream wrongly it is difficult to make corrections. The cities become narrow and congested; important institutions become scattered and inaccessible.

"Los Angeles is not alone, however. Hundreds of thousands of dollars are raised annually in every big city to purchase antiquities, old bones and relics. Here we find hundreds of thousands raised for old masters and more to be raised.

"The old masters painted pictures of people whom we do not know—and yet we are willing to pay a thousand to one for the picture of far-away days compared with the pictures of today—statues of today—which would save the souls of struggling artists and be of real value to our community and to our lives."

Then an appeal to the city to create a future for Los Angeles rather than commemorate the past of other nations. The sculptor urged the co-operation of all citizens in all walks of life, of architects, contractors, builders of small and large institutions to include within their plans artistic sculpture; to civic leaders to encourage the establishment of museums and exhibitions wherein the work of present-day artists in all lines might be kept for the future generations to revere even as the present generations lauds the work of long-dead genius.

His appeal was greeted with applause.

Tomorrow Edstrom is to start work at the art center on "Man Triumphant," the gigantic monument which he hopes to leave to posterity. His work is to be done in a studio just back of the Art Center Building — for Edstrom is one of the founders of that organization.

The construction of the monument, it was announced, is to be financed by entertainments to be given from time to time. The location of the monument will be made public later.

# MONEY BURYING STUMPS JUDGE

### Wife Charges Hiding of Cash in Back Yard is Cruelty; Court in Doubt

Whether a husband who gives his wife $10 of the $36 a week he earns and buries the remainder in his back yard is cruel or merely foolish is to be decided soon by Judge Summerfield of Superior Court. The problem was presented to the court yesterday by Mrs. Theresa Rogers in the trial of her divorce suit against G. F. Rogers.

She charged cruelty. This consisted, she said, of her husband's habit of giving her $10 every pay day and at night burying the $26 remaining in their back yard. She dug in the yard carefully and long but never was able to find the money, she said. Judge Summerfield couldn't decide offhand whether burying of money constituted cruelty and so took the case under advisement.

# *Mrs. Hayes Is Given Divorce From Broker*

That Mrs. Winifred Hayes, young wife of David R. (Baron) Hayes, stockbroker, who has been missing from Los Angeles since an outbreak of marital and business troubles, has been granted a divorce from her husband, was revealed yesterday when the record of the interlocutory decree was officially placed on file at the Hall of Records.

After five months of married life, Mrs. Hayes filed suit for divorce last July, charging her husband with drunkenness and intimate association with other women. In the meantime, Hayes's stock business, which was carried on from the Commercial Exchange Building, brought him before the State Corporation Commission and a decision was pending whether his license should be revoked. Then two girl employees filed claims for wages asserted to have been unpaid, with the State Labor Commission.

In the middle of July, however, Mrs. Hayes reported to the police that her husband had disappeared in an expensive automobile belonging to her. Efforts to find him since have failed. The divorce case for Mrs. Hayes was handled by Attorney R. D. Knickerbocker.

*Three Days Left to Register.*

## *Fair Exhibits Delight Eyes of Thousands*

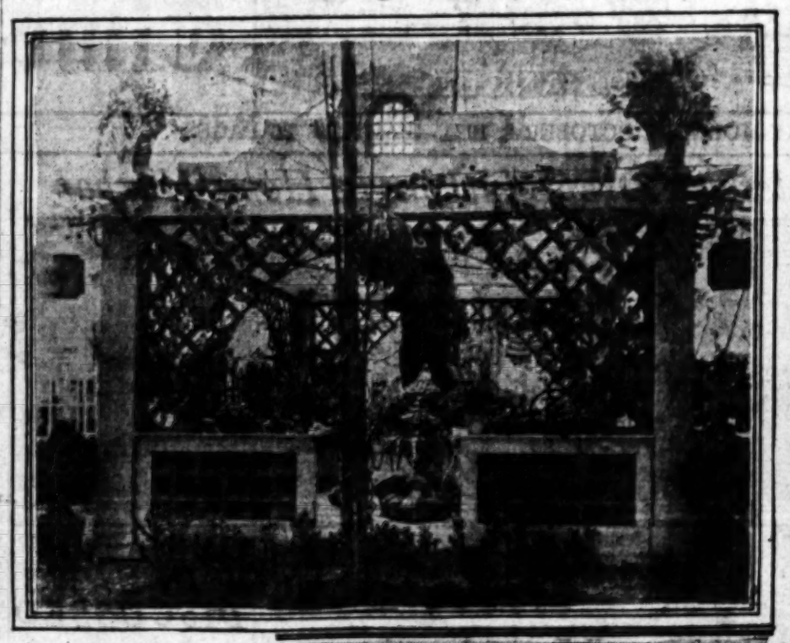

Two of the Popular Attractions

Los Angeles county exhibit (upper photo,) featuring an animated California Bear, occupies the place of most prominence in the Agricultural tent. Mrs. H. F. Hopkins and Miss Vesta Patterson, in lower picture, enjoy the thrill of a "still ride" on John Peel, high-hurdle jumping horse, property of Mrs. Rogers Peirce of Hollywood.

# VENTURA HOST TO SOUTHLAND

(Continued from First Page)

of the poultry show, where are shown members of the feathery tribe from bantam hens to full-grown ostriches. Multi-colored pheasants from Europe and the Orient were a center of interest.

As has been the custom of past years the Ventura Rotary Club with many invited guests gave their weekly luncheon under the trees on the fair ground at the opening yesterday. They were addressed by George H. Hecke, chief of the State Agricultural Department, and pledged themselves to carry the "fair spirit" even after the county fair is over. Today the Lions' Club will serve an outdoor luncheon from the same tables.

Sunday, which is scheduled as one of the biggest days of the fair, will be ushered in with a morning program opposite the women's building where a sacred concert will be given by the Elks' band of Oxnard, a series of songs by the Whitney Boy Chorus of forty voices, and musical numbers by the Clemens Twins and Ben Yost, boy tenor. The regular fair program, including an extra racing card, will be the feature of the afternoon, with a continuation of the horse show in the evening.

# NEW LAUNDRY WILL BE VIEWED TONIGHT

The next regular monthly meeting of the Apartment-House Association of Los Angeles county will be held in the new building of the Progressive Laundry and Supply Company tonight at 1662 Cordova street. This enterprise is the result of co-operative effort on the part of apartment-house and hotel owners to finance their own laundry and supply company. The meeting in the new building will be an inspection of the building and written invitations have been issued to every apartment-house and bungalow court operator and owner in the city.

### MAPLE LEAF OUTING

The Dunnville and Welland, Ont., Canadian Maple Leaf Club will have its second annual picnic and reunion Sunday at Bixby Park, Long Beach. S. M. Clemo of 1466 West Forty-sixth street is secretary of the organization.

# COAST DOMINANT IN TRADE

### *Willis Booth Reports East Recognizes California and Neighbor States as Development Leaders*

The Pacific Coast, and particularly California, is attracting increasing attention in the East as a factor in the nation's industrial and commercial development, declared Willis H. Booth of New York, president of the International Chamber of Commerce, in an address at the Chamber of Commerce luncheon at the Biltmore yesterday.

Booth is a former Los Angeles banker and was at one time president of the local Chamber of Commerce. Aside from his position as head of the international chamber, he also is vice-president of the Guaranty Trust and Savings Bank of New York. He now is on a western tour to study business conditions, arriving here Tuesday.

His address dealt not only with the signs of progress along all lines he had observed on his western tour but also touched briefly on recent developments in Europe growing out of the adoption of the Dawes report and the significance of these developments, particularly in their relation to this part of the country.

In speaking of the Northwest, especially Washington and Oregon, he said this section promises to become one of the wealthiest sections of the United States.

"Their harvests this year have been exceptionally bountiful, and I was impressed with the fact that wages in that territory appear to have been adjusted to the satisfaction of both employer and employee," he said. "The chief interest of these two States at this time, however, is lumber. The dominance of the South in this industry is passing to the Northwest. Of the 6,000,000,000 feet of lumber used annually on the Atlantic Coast, 2,000,000,000 feet come from the Pacific Northwest."

### CITY "OVERMODEST"

Speaking of the development of Los Angeles, Booth observed that he thought this city overmodest. "I find that while other places can tell you of a lot of things they are going to do, Los Angeles is able to point to things that it has done," he said.

As to the bearing European developments will have on this section, the speaker mentioned the revival of business on that continent as a result of its rehabilitated finances.

"European purchasing power is rapidly being restored, the result being seen in the increase in prices on agricultural products in the Middle West," he observed. "When the Middle Western farmer has money it means he will travel and Los Angeles can be prepared for a tourist traffic this winter that will tax its ability to take care of."

"The improved conditions in Europe will also create a large demand for California-grown products. For instance, the market for dried fruits, of which you produce a large quantity in this State, will be better than for years, owing to the European demand. It is safe to say that 60 per cent of your dried fruits will go to foreign markets."

United States District Judge Bledsoe preceded Booth in an appeal to the members of the chamber for co-operation in the forthcoming Community Chest campaign. In his speech Judge Bledsoe outlined briefly the Community Chest plan, stating that it had been adopted in the belief that it was the most efficacious method of dealing with the problem of caring for the city's charities.

"This is a problem we have always with us in common with every other community," said Judge Bledsoe, "and it behooves us to meet it efficiently and in such a manner that the burden it imposes may be borne by all the citizens according to the ability of each individual."

### AID TO CHEST URGED

He stated that there are in Los Angeles at this time at least 9000 under-nourished school children who should be cared for. He added that up to the present time only some 3000 persons had taken an active part in supporting the city's charities and that one of the aims of the Community Chest plan was to create a more wide-spread interest in this matter.

Briefly, the plan is to raise enough money in a single campaign to take care of all the city's charities for a year. A committee of which Judge Bledsoe is the chairman, is now making arrangements for this campaign, which is to take place from November 10 to 20, when 12,000 persons will make a house-to-house canvass for funds.

Among the guests of honor at yesterday's luncheon who were introduced to the audience were Meyer Lissner, commissioner of the United States Shipping Board, and D. W. Douglass, president of the Douglass Aircraft Corporation of Santa Monica, which made the airplanes in which the 'round-the-world flyers made their memorable flight.

# RITES TO BE SATURDAY

### C. J. Eastman, Retired Hollywood Business Man, Called

Funeral services will be conducted Saturday for Clyde J. Eastman, retired Hollywood business man, who died suddenly at his Arizona ranch. He had been in Arizona for only a few days, having left Hollywood apparently in good health something more than a week ago. He leaves, in addition to his wife, three sons, Erick, Clyde, Jr., and Paul Eastman.

Mrs. Eastman is a prominent Hollywood club woman, a leader in Hollywood Chapter, Daughters of the American Revolution. The services Saturday will be held at the undertaking parlors of Gates, Crane & Earl and will be private.

Sail at ease o'er Indian summer's seas. Yale or Harvard of course! —[Advertisement.

# FOREST FIRE IS RAGING AGAIN

(Continued from First Page)

forces. Assistant County Forester Davis is co-operating with them in every way.

Assistant County Forester Graves with a large force of men was working over a wide front out of the Little Rock Creek camp and to the east and south, battling toward Alder Creek, and also toward Devil's Canyon, which runs north from the West Fork of the San Gabriel.

Assistant County Forester Merril with another large force was waging a battle in the Buckhorn Flat section, which, while nearer the center of the Angeles Forest fire, is in an almost inaccessible region. They were working toward Waterman Peak in an effort to join the county and Federal forces in the Devil's Canyon section.

### FOOTHILL FIRE AID VOTED BY COMMITTEE

Prevention of a recurrence of devastating brush fires in the Hollywood hills was assured yesterday when the budget and finance committees of the City Council, in a joint session, recommended that an immediate appropriation of $55,000 be made to eliminate the fire hazard in the foothill areas within the city limits. The appropriation will probably be authorized this morning by the City Council.

The plan for immediate aid and protection for the foothill districts was launched yesterday morning at a conference between representatives of various organizations of Hollywood and Fire Chief Scott. As a result of this conference, a special meeting of the budget and finance committees was called to hear the proposals of Fire Chief Scott and the committee of Hollywood property owners, of which Henry H. Merrick was the spokesman. At the conclusion of this meeting in the Council chambers, the following recommendations were drawn up by the Council's committeemen:

That a fund of $50,000 be appropriated at once to relieve the drastic situation:

That, of this sum, $35,000 be appropriated for a survey for lateral roads and for the construction of these roads, of which there will be eleven and which will be built up the lateral canyons to Mulholland Drive, thereby giving quick access and egress to and from the danger zone;

That $17,500 be devoted to the construction of adequate firebreaks within the Hollywood Mountains;

That $6000 be expended in the construction of telephone lines within the mountain area;

That $5000 be spent for the placing of water mains throughout the area.

In addition to these expenditures, two fire substations will be placed in operation in the foothill district. Temporary buildings will be placed in operation within a short time. These buildings are now available, being used in the construction of the outfall sewer. Later, two permanent fire substations will be erected in the mountain district, to be built from funds to be obtained in a bond issue.

So anxious are the property owners to push the fire protection work through immediately that all lands for the eleven lateral roads and the land for the two fire substations is to be deeded to the city. The location of these stations will be determined after Fire Chief Scott has made a tour of inspection of the district, and the course of the roads will be determined by the surveys.

### MARINES RUSHED TO STEM FIRE PERIL

SAN DIEGO, Oct. 1.—A detachment of fifty marines was hurried by motor trucks tonight from the Marine Base here to Descanso in the mountain section of the county to aid in fighting a fire that had burned for more than two days in brush and timber, threatening homes, ranches and pleasure resorts. A call for additional fire fighters came from Descanso this evening.

SAN DIEGO, Oct. 1.—Two new forest fires were blazing in this county late today, and another, at Descanso, forty miles from this city, which was thought to be under control late yesterday after burning twenty-four hours, was reported to have broken out again. One of the new fires reported today is on Palomar Mountain, made famous in several stories and motion pictures. This late today had swept over 2000 acres of timber. About 150 men were fighting it when evening came. The other new fire was in brush between Morena and Corte Madera.

The Forest Supervisor recruited a force of fifty men here to fight the fires.

# FIFTEEN CARS STOLEN

### Twenty-four-Hour Theft Record Reported by Auto Club

The theft of fifteen automobiles in the past twenty-four hours was reported last night by the Theft Bureau of the Automobile Club of Southern California. The cars stolen and their license numbers are: Ford touring, 1044812; Chevrolet touring, 352796; Ford touring, 619152; Chevrolet touring, 1043296; Ford touring, 638173; Ford touring, 650810; Ford touring, com. 437842; Cadillac touring, 891713; Ford touring, 426210; Ford touring, 189383, Texas; Chevrolet touring, 593844; Rickenbacker touring, 571804; Buick touring, 968445; Studebaker touring, 1162754; Hudson super-six touring, 387657.

*Three Days Left to Register.*


Dizziness

is a warning of impending disaster — apoplexy may be hovering near—you probably have High Blood Pressure. Your condition calls for immediate relief—the poisonous toxins must be removed from your blood, your entire sytem must be flushed of impurities, your kidneys must be assisted and stimulated back to health. What you need is Nature's own product, Mountain Valley Water from Hot Springs, Ark. Prescribed by physicians as an aid in the treatment of all kidney disorders. Don't wait another day. Order a case of Mountain Valley Water now. Phone.

Mountain Valley Water Co.
428 W. 18th St., Los Angeles.
Phone ATlantic 3871 We Deliver



JUDITH

—a delightful new exclusive Bootery model • offered in all black satin-black patent leather, and black calf (with side gorings) Possessing a trim distinction that is daintily feminine

C. H. WOLFELT CO.
The BOOTERY
Smart Shoes for Women
611-615 West Seventh
LOS ANGELES
SAN FRANCISCO PASADENA



TAKE A BIG BITE—IT'S SPREAD WITH CHALLENGE BUTTER

World Cruise on the BELGENLAND

38,316 miles
60 cities
14 countries
133 days
From New York Dec. 4, 1924
Los Angeles Dec. 10
San Francisco Dec. 23
Back in New York April 16, 1925.

Does the fascination of foreign lands, new sights, strange experiences move you? Sixty cities throughout the world beckon you to explore their beauties, to know their charms to discover the wonders they reveal to the adventurous traveler.

Sail Westward with the Belgenland Dec. 4. She offers the most modern comforts of ocean service. Your trips ashore will be under the skilled guidance of the American Express Company.

Largest Ship to Circle the Globe

RED STAR LINE
International Mercantile Marine Company
in cooperation with
AMERICAN EXPRESS COMPANY

Apply to Red Star Line, 310 Sixth Series Street; American Express Co., 734 So. Olive St., Buffum's Broadway, 7th and Hill Streets, Los Angeles; or other offices or agencies of either company.



GLAND TREATMENT
TO REVITALIZE AND REJUVENATE

Women receive special glandular treatments for Sterility, Neurasthenia connected with menopause and post-operative surgical shocks.
CONSULTATIONS FREE HOURS 2-4 P.M.
Write for Free Booklet, sent under cover, explaining everything
R. L. DORSEY, M.D. 731-33 Pacific Electric Building
Phone VAndike 6479
The only physician in Southern California injecting the pure, actual Gland Substance in every treatment.



Modesty Is Charming
but health is vital

Growing girls should realize elimination is necessary; constipation dangerous. Mothers, urge use of Dr. Caldwell's Pepsin Syrup

THE world is broadening and there is less excuse for prudery today than ever before. Parents and school teachers are helping by telling their children the fundamental facts of life.

The growing girl, therefore, who neglects the important function of elimination is living in a past age. She should realize that when days go by and there is no passage the general health is impaired, the monthly function is interfered with and fatal illness may result.

Mothers would do well to watch adolescent daughters for they, more than young boys, are prudish in this regard. Elimination should occur once a day, and if it does not, a spoonful of Dr. Caldwell's Syrup Pepsin should be given. You will thus prevent intestinal poisoning and constipation and their train of disorders, sallow skin, pimples, lassitude, bad breath, headache and so forth.

Mrs. Jesse Maxey, 106 Third street, Aurora, Ind., and Mrs. Pat McCullough, Tampa, Fla., regularly use Syrup Pepsin in their households, and as a result their families are free from sickness.

It is not without reason that Dr. Caldwell's Syrup Pepsin is today the most widely used liquid laxative in the world, over 10 million bottles being sold annually. It is mild and gentle in action and free from griping, a vegetable compound of Egyptian senna with pepsin and pleasant-tasting aromatics, a safe laxative from which opiates and narcotics are entirely absent.

After using Syrup Pepsin you will understand why people discard the harsher physics and cathartics, pills, powders and salt waters. Others, too, no longer give children "candy cathartics," as they contain a coal-tar drug called phenolphthalein, which may cause skin eruptions. They prefer a safe laxative like Dr. Caldwell's Syrup Pepsin, made from plants and vegetables, the prescription of Dr. W. B. Caldwell, who practiced medicine for forty-seven years. Buy a bottle. A dose costs you on an average of less than a cent.

Free Sample Bottle Coupon

There are people who very rightly prefer to try a thing before they buy it. Let them clip this coupon, pin their name and address to it, and send it to the Pepsin Syrup Co., 516 Washington Street, Monticello, Illinois, and a free sample bottle of Dr. Caldwell's Syrup Pepsin will be sent them postpaid by mail. Do not inclose postage. It is free.

DR. CALDWELL'S
SYRUP PEPSIN
The Family Laxative




# KHJ WELCOMES GIFTED PIANIST

### *Mlle. Guerin, Newly Arrive From East, Makes Bow*

### *Piggly Wiggly Girls Repea Orchestral Triumphs*

### *Sopranos, Stars Expert an Syncopators Tune In*

BY CLAIRE FORBES CRANE

None of the family need be in formed that yesterday there was real breeze and in consequence w of KHJ felt renewed energy an pleasure in our work. The eve ning program presented the Pigg Wiggly Girls, Maude Burnett, so prano; Mrs. C. J. Patterson, ac companist, and Mlle. Zada Guerin, pianist, together with ou radio astronomer, Dr. Mars Baum gardt.

Los Angeles is surely becomin in reality a mecca for the youn artists who desire to establis themselves firmly in a congenia musical atmosphere. Therefore, was with much pleasure that w welcomed Mlle. Guerin last evenin over radio. Hers is a very ar resting talent. Educated in Franc with a long record of concertizing having received enviable offer from the leading conservatories o the East, Mlle. Guerin has chose to take up her residence among us. She has opened a studio her and we feel from the performance of last night that she has much t give. Specializing in Chopin, he numbers of last evening include the "Second Nocturne," the Sharp Minor Polonaise and the Minor Waltz. Elle Guerin re vealed a long melodic line and th smoothness of passage work an ornamentation, together with clever use of rubato which are the attributes of a good Chopin player.

### REPERTOIRE ASTOUNDS

The Piggly Wiggly Stores once more sent their living musical leaflets in through the windows o countless homes who had enjoyed their hospitality along both practical and esthetic lines. The Piggly Wiggly girls dipped deep into their astounding repertoire and brought up handfuls of shimmering, lovely numbers which they gave our radio family. It is seldom that the girls repeat a number and yet the ensemble and technical difficulties are always performed in a finished manner.

Probably no master class was ever received with more enthusiasm in Los Angeles than that of the eminent New York vocal teacher, Yeatman Griffith. Maude Burnett, who is his personal representative here, sang for us last night and lived up completely to the traditions which Mr. Griffith has established here. Possessing a beautiful dramatic soprano voice, magnetic personality and fine musicianship, Miss Burnett sang an effective group of songs, including "Musetta's Waltz Song" and Kramer's "The Last Hour." In these two her dramatic ability and knowledge of operatic routine were especially noticeable.

Dr. Mars Baumgardt he whom we are very grateful for our photograph of Mars, again gave one of his absorbing lectures on the heavenly bodies and we feel that Mailand has become wiser and better for its contact with Dr. Baumgardt's logical mind.

At last after several days which have seemed dreary to the followers of terpsichore, the Oaks Tavern Orchestra, playing through the courtesy of Frank Reiter, Oaks Tavern, restored the good humor of our family and again filled the studio with the sound of dancing feet. Besides the peppy numbers which they certainly do to perfection, they brought a pretty young singer, Virginia Everett, soprano, who sang "Tell Me if You Want Somebody Else" in a manner which would have melted the hardest heart.

Marjorie Shipley, soprano, accompanied by Edyth Petesch, added a classical touch to the program by singing a group of ballads in a soft, well-modulated voice, nicely adapted to broadcasting.

### GARDENER ADVISES

Our beloved radio gardener, Fred C. McNabb, then went on the air and answered in his usual careful and gracious manner hun-


Gilfillan Neu
May be had here. W
THE BIR
446 SOUTH

GILFILLAN

"Far and Near—
Great selective power, clarity ing results of these splendid three dials to the same numb comes in with ample volume All sets have two-scale volt especially designed low-loss original features in the beautif
Ask your dealer for a de
GILFILLAN
Kansas City Los Ang



SOUTHERN CALIFORN
Gilfillan Neu
WESTERN R
1224 WALL ST., LOS ANGELES

# KHJ WELCOMES GIFTED PIANIST

### *Mlle. Guerin, Newly Arrived From East, Makes Bow*

### *Piggly Wiggly Girls Repeat Orchestral Triumphs*

### *Sopranos, Stars Expert and Syncopators Tune In*

BY CLAIRE FORBES CRANE

None of the family need be informed that yesterday there was a real breeze and in consequence we of KHJ felt renewed energy and pleasure in our work. The evening program presented the Piggly Wiggly Girls, Maude Burnett, soprano; Mrs. C. J. Patterson, accompanist, and Mlle. Zadah Guerin, pianist, together with our radio astronomer, Dr. Mars Baumgardt.

Los Angeles is surely becoming in reality a mecca for the young artists who desire to establish themselves firmly in a congenial, musical atmosphere. Therefore, it was with much pleasure that we welcomed Mlle. Guerin last evening over radio. Hers is a very attracting talent. Educated in France with a long record of concertizing, having received enviable offers from the leading conservaries of the East, Mlle. Guerin has chosen to take up her residence among us. She has opened a studio here and we feel from the performance of last night that she has much to give. Specializing in Chopin, her numbers of last evening included the "Second Nocturne," the C Sharp Minor Polonaise and the B Minor Waltz. Blle Guerin revealed a long melodic line and the smoothness of passage work and ornamentation, together with a clever use of rubato which are the attributes of a good Chopin player.

REPERTOIRE ASTOUNDS

The Piggly Wiggly Stores once more sent their living musical leaflets in through the windows of countless homes who had enjoyed their hospitality along both practical and esthetic lines. The Piggly Wiggly Girls dipped deep into their astounding repertoire and brought up handfuls of shimmering, lovely numbers which they gave our radio family. It is seldom that the girls repeat a number and yet the ensemble and technical difficulties are always performed in a finished manner.

Probably no master class was ever received with more enthusiasm in Los Angeles than that of the eminent New York vocal teacher, Yeatman Griffith. Maude Burnett, who is his personal representative here, sang for us last night and lived up completely to the traditions which Mr. Griffith has established here. Possessing a beautiful dramatic soprano voice, magnetic personality and fine musicianship, Miss Burnett sang an effective group of songs, including "Musetta's Waltz Song" and Kramer's "The Last Hour." In these two her dramatic ability and knowledge of operatic routine were especially noticeable.

Dr. Mars Baumgardt to whom we are very grateful for our photograph of Mars, again gave one of his absorbing lectures on the heavenly bodies and we feel that Radioland has become wiser and richer for its contact with Dr. Baumgardt's logical mind.

At last after several days which have seemed dreary to the followers of terpsichore, the Oaks Tavern orchestra, playing through the courtesy of Frank Reiter, Oaks tavern, restored the good humor of our family and again filled the radio with the sound of dancing feet. Besides the peppy numbers which they certainly do to perfection, they brought a pretty young singer, Virginia Everett, soprano, who sang "Tell Me if You Want Somebody Else" in a manner which would have melted the hardest heart.

Marjorie Shipley, soprano, accompanied by Edyth Petesch, added a classical touch to the program by singing a group of ballads in a soft, well-modulated voice, nicely adapted to broadcasting.

GARDENER ADVISES

Our beloved radio gardener, Fred C. McNabb, then went on the air and answered in his usual careful and gracious manner hundreds of questions from the people to whom he stands as a guardian of beauty.

A very dear member of our family had a birthday. None other than Uncle Remus. He wandered into the studio for a moment and, to his surprise, was saluted by Uncle John twenty-three times, which was all he would own to, saying that the wrinkles he had were laugh wrinkles, a fact which we who laugh with him were quite willing to believe.

The children's hour brought a new lassie to us, Joyce Coad, 5 years of age. She told us about the children's idol, "Peter Pan," and seemed an embodiment of winsomeness herself as she stood before the microphone. Dick Winslow brought us new tales of his work and interesting wonders in which his keen young mind was absorbed.

Mary Louise Frasner, child soprano, pupil of William James Chick, sang "Mighty Lak a Rose" and "Isle o' Dreams" in a manner which made her teacher very proud indeed.

## *Paul G. Hoffman Co. Present The Russian String Quartet*

Coy Barkley's Palace Ballroom Orchestra

Carter Weaver, dramatic instructor

Calmon Luboviski, violinist

Henrietta Poland, screen juvenile

Carter Weaver presents talented pupil.

## K-H-J The Times RADIODROME

TODAY'S PROGRAM

12:30 to 1:15 p.m. Program presenting Coy Barkley and his Palace Ballroom Orchestra from Ocean Park. Carl Brandenburg, tenor, known as "Shorty."

2:30 to 3:30 p.m. Silent.

6 to 6:30 p.m. Art Hickman's concert orchestra from the Biltmore, Edward Fitzpatrick, director.

6:30 to 7:30 p.m. Children's program presenting Prof. Walter Sylvester Hertzog telling stories of American history. Ruth Madden, 6-year-old reader. Catherine Hyatt, 8-year-old pianist, pupil of Ethel Sanborn. Pupils of Carter Weaver, dramatic instructor, Henrietta Poland, 5-year-old reader, and George Ezra Crane, Jr., screen juvenile and original stories. Bedtime story by Uncle John. George Young, tenor.

8 to 9:30 p.m. Program presented through the courtesy of the Paul G. Hoffman Company. The Russian String Quartet, Calmon Luboviski, first violin and founder; A. De Briglio, second violin; Philip Cohen, viola; Maurice Amsterdam, 'cellist; Claire Forbes Crane, pianist.

9:30 to 10 p.m. George Hood, reader.

10 to 11 p.m. Art Hickman's dance orchestra from the Biltmore, Earl Burtnett, director.

LOCAL SCHEDULE

| | | |
|---|---|---|
| TIMES | 12:30 to | 1:15 p.m. |
| Angelus Temple | 3:30 to | 4:30 p.m. |
| Herald | 5:00 to | 5:30 p.m. |
| Examiner | 5:30 to | 6:30 p.m. |
| TIMES | 6:00 to | 7:30 p.m. |
| TIMES | 6:30 to | 7:30 p.m. |
| Earle C. Anthony | 6:45 to | 7:00 p.m. |
| Angelus Temple | 7:30 to | 8:15 p.m. |
| Earle C. Anthony | 8:00 to | 9:00 p.m. |
| Bible Institute | 8:00 to | 9:00 p.m. |
| TIMES | 8:00 to | 10:00 p.m. |
| Examiner | 9:00 to | 10:00 p.m. |
| Angelus Temple | 9:15 to | 10:00 p.m. |
| TIMES | 10:00 to | 11:00 p.m. |
| Earle C. Anthony | 10:00 to | 11:00 p.m. |
| Angelus Temple | 10:00 to | 11:00 p.m. |

## ATHLETIC CLUB NOW ON PERMANENT BASIS

The Southern California Athletic and Country Club has effected a permanent organization and elected new directors, C. R. Luton, its president, announced yesterday. President Luton is chairman of the executive committee of the National City Bank. Charles H. Thompson, capitalist, is vice-president and Malcolm Crowe, president of the National City Bank, is treasurer. The directors include A. C. Robbins of the Greer-Robbins Company; Earl Barker of Barker Brothers, George T. Cline of the Cline-Cline Company; H. B. Woodill of Woodill & Hulse Electric Company, Andrew Mullen of Mullen & Bluett, Dr. R. B. Von KleinSmid, Watt Moreland of the Moreland Truck Company, R. C. Durant of the Durant Motor Company, and Charles Malcolm, capitalist of Long Beach. The present membership of the club is about 4000, it was said.

AUTO CHARGE DISMISSED

Charges of embezzlement of an automobile against Judson Wellingham were dismissed yesterday by Justice Blake at the request of the District Attorney's office. Wellingham was accused of taking an automobile belonging to Mrs. Ethel Rupp on June 18 last. It developed, however, that a civil suit over the machine is in progress and the embezzlement case therefore was dismissed.

**Gardner Single Control Radio Set**

Installed complete with 2 head sets, $80; four head sets, $40; six head sets, $50. No tubes, no batteries, no fuss, no interference.

**Gardner Laboratories**

815 E. 9th St. MAin 8208.

## JOKE REEL STIRS MIRTH IN THEATER

### *"Times" Local Laugh Film Gives Joy to Beholders and Cash to Many*

People with cracked lips are advised to carry along a generous stock of emollients before visiting the California Theater, Los Angeles, this week. The twentieth edition of The Times' famous "Local Laughs" film, now being shown there, is packed with humor that even cracked lips cannot withstand.

The capacity of Times readers for receiving pleasure through the medium of "Local Laughs" is improving each week, in the opinion of screen patrons who follow the joy-reel as a part of their entertainment. The film is shown at numerous film theaters throughout Southern California.

Cash prizes of $5, $3, $2, and twelve of $1 each are given weekly for the best jokes not exceeding thirty words. No limit to the number of jokes. Winners are announced on the screen, and checks are mailed shortly thereafter. Other details are given in the coupon printed elsewhere.

## *Young Is Held to Answer on Murder Charge*

A widower with six children, nearing middle age, was held to answer yesterday for the asserted love murder of Mrs. Jennie Trewett at Vincent Station, near Covina, September 24. The hearing was in Justice Reed's court at Covina, and the prisoner was William Young, fumigator. He was committed to the County Jail to await trial in Superior Court. Dep. Dist.-Atty. Davis conducted the prosecution, and Young was represented by Dailey S. Stafford.

Capt. Bright of the homicide squad of the Sheriff's office was the principal witness and read the asserted confession of Young, made soon after his arrest. Oscar Trewett, husband of the victim, was called as a witness to identify the body, but another witness had to be called when Trewett testified he had not seen Mrs. Trewett's body after her death. Her mother, Mrs. Lulu B. Trewett, supplied the necessary identification.

Young's asserted stuttement, already published in substance, told of his vain courtship of Mrs. Trewett.

## FUNERAL TOMORROW FOR DR. S. B. MILLER

Funeral services for Dr. Samuel B. Miller of 948 South Gramercy Place will be conducted tomorrow at 2:30 p.m. at the chapel of Clark, F. and Alice Mead, 939 West Washington street. The body will be shipped to Laramie, Wyo., for burial Monday. Dr. Miller, who was 69 years of age, died Tuesday night of heart disease. He came here two years ago from San Jose, where he practiced medicine for thirteen years.

ADMITTED TO BAR

David R. Rubin has been admitted, upon motion, to the practice of law in California by Division Two of the Second District Court of Appeal. He formerly practiced law in Ohio.

**Gilfillan Neutrodyne Sets**

May be had here. Write or phone. Terms.

**THE BIRKEL CO.**

446 SOUTH BROADWAY

**GILFILLAN NEUTRODYNE**

*Style GN2—in a handsome cabinet of American Walnut. Price without accessories, $140*

*Style GN1—in larger cabinet with doors, without accessories, $275*

*"Far and Near—Equally Clear"*

Great selective power, clarity and volume are the outstanding results of these splendidly built sets. Just turn the three dials to the same number and the station you want comes in with ample volume and clear as a bell.

All sets have two-scale voltmeters for testing batteries, especially designed low-loss condensers and many other original features in the beautiful walnut cabinets.

*Ask your dealer for a demonstration.*

1015 W. 16th Street Los Angeles

**GILFILLAN BROS. INC.**

Kansas City Los Angeles New York City

NEUTRODYNE

SOUTHERN CALIFORNIA DISTRIBUTORS OF

*Gilfillan Neutrodyne Sets*

**WESTERN RADIO, INC.**

1224 WALL ST., LOS ANGELES PHONE ATlantic 9257

**Bullock's . . "One o'Clock Saturdays"**

**Basement Store**

*1000 yards priced for a feature value Friday (not today)*

**54-in. Botany Wool Flannel $2.95**

—a beautiful dress flannel in the season's most-in-demand shades in the light, medium and dark effects—Full 54 inches wide and priced 'way low—at $2.95 yard—Friday (not today.) Bullock's Basement Store.

*1000 yards priced for a feature value Friday (not today)*

**39-in. Satin Canton $2.45 yd.**

—a beautiful, fine, soft silk weave that will give exceptional wear—Good color assortment—A Friday feature value at $2.45 yard. Bullock's Basement Store.

*400 yards of higher priced weaves underpriced and on sale Friday (not today)*

**Beautiful Wool Weaves $4.45 yd.**

—an assortment that includes 54 inch Velour Checks, Blazier Stripes and Overplaid Weaves in the colors and color combinations that are the vogue for smart straight line frocks—Just 400 yards all told—early morning shoppers will find best selections—at the special price of $4.45 yd.—Friday (not today.) Bullock's Basement Store.

*Both the plain and changeable effects included in this special offering Friday (not today.)*

**Taffeta at $1.45**

—for dainty afternoon, evening and dance frocks—a smooth, even texture and a very good quality—Many colors and color combinations—specially priced and on sale at $1.45 yd.—Friday (not today.) Bullock's Basement Store.

*Broken lines radically reduced for a quick stock adjustment and on sale Friday (not today.)*

**Sports Weaves $1.55**

—an assortment that includes the much wanted Silk and Wool Crepe, and Canton Crepe, Knitted Trico Faille and Brocaded Crepes. 2000 yards all told—underpriced at $1.55 yd.—Friday. Bullock's Basement Store.

*Specially purchased and just as specially priced—Friday (not today)*

**54-in. Hair Striped Poiret Twill $3.45**

—a very new weave at a very special price—and right at the beginning of its wearing season—Much in demand for dresses, coats, suits and separate skirts—Black, navy, tan, gray, nutria and rubber grounds with hairline stripe—specially priced $3.45 yd.—Friday (not today.) Bullock's Basement Store.

*Just 200 yards of the 58 inch Plain and Blocked, Friday*

**Downey Wool Coatings $4.95**

—and at this low price the 200 yards should not linger long after store opening—Friday—The blocked and plain effects in Copenhagen, cocoa, black, gray and brown—$4.95 yd.—Friday (not today.) Bullock's Basement Store.

*Taken from regular lines at much higher prices and repriced—Friday*

**3500 yds. Silks $1.55 yd.**

—an offering that includes silks for practically every purpose for which black, white and colored silks may be used—with a good variety of the underwear silks—Every yard underpriced at $1.55 yd.—Friday. Bullock's Basement Store.

*500 yards greatly reduced for Stock Adjustment—Friday*

**Wool Dress Weaves $1.95 yd.**

—materials that will make up into very attractive one piece dresses, suits and skirts—an assortment that includes

*54 in. Wool Tweeds—tan, gray and brown mixtures.*
*54 in. Wool Serge in black, navy and brown.*
*54 in. Wool Crepe in black and navy.*
*42 in. Wool Checks and Plaids in good color combinations.*
*42 in. Wool Calypso Crepe in good colors.*

—Every yard much underpriced and on sale at $1.95 yard—Friday. Bullock's Basement Store.

*A Silk and Wool Mixed Weave much underpriced Friday (not today.)*

**39-in. Lenox Crepe $2.45 yd.**

—a spiral crepe weave that is durable and practical and much in demand—Oyster white, black, brown, gray, midnight, tan, green, navy and many new Fall shades at the special price of $2.45 yd.—Friday (not today.) —Bullock's Basement Store.

**Tub Silks at 85c yd.**

—silks that launder perfectly—White, pink, orchid, maize, peach, tan, powder gray, turquoise, apricot, jade and black—at 85c yd.—Friday (not today) in Bullock's Basement Store.

**Sports Satins $1.25 Friday**

—for dresses, sports skirts and costume slips—black, white, henna and orchid—Just 300 yards at $1.25 yard—Friday (not today) in Bullock's Basement Store.

*A limited yardage underpriced and on sale Friday (not today)*

**12 Momme Silk Pongee 65c yd.**

—an imported silk pongee weave in the natural color—Early morning shopping is advisable if you would share in this low price offering—12 Momme Pongee at 65c yd.—Friday. —Bullock's Basement Store.

*The new patterns and color combinations—just here and on sale Friday*

**39-in. Printed Crepe de Chine $2.25 yd.**

—the new patterns and colors—both the large and small effects on light and dark backgrounds—Just here and on sale Friday at $2.25 yd. Bullock's Basement Store.

*Priced much below regular for a quick stock adjustment —Friday (not today)*

**Wool Weaves $2.95 yd.**

—Just a limited yardage—An assortment that includes—54 in. Poiret Twill, 54 in. Astrachan, 54 in. Velours and 54 in. Tricotine.

—Just 400 yards all told—so early shoppers will find best selections—At $2.95 yard—Friday—(not today.) Bullock's Basement Store.

*800 yards specially priced and on sale Friday (not today)*

**39-in. Crepe de Chine $1**

—an even thread crepe de chine in white, black, light blue, purple, yellow, pink, red, henna, burnt orange, midnight, tile, gray, fuchsia and orchid—specially priced and on sale at $1 yd.—Friday (not today.) Bullock's Basement Store.

**3500 yds. Crepe Weaves $1.95 yd.**

—Three of the most in demand crepes right now—at a much less than regular price—the 39 in. Heavy Canton Crepe, Heavy Flat Crepe, Heavy Crepe de Chine.

—3500 yards all told in a complete range of staple as well as the new colors with plenty of white and black—specially priced at $1.95 yard—Friday (not today.) Bullock's Basement Store.

PUBLISHERS:
THE TIMES-MIRROR COMPANY
OFFICERS:
HARRY CHANDLER, Pres. and Gen. Mgr.
MARIAN OTIS CHANDLER, Vice-Pres. and Secy.
F. X. PFAFFINGER, Treasurer.
HARRY E. ANDREWS, Assistant General Manager and Managing Editor
Harry Chandler, Marian Otis Chandler, F. X. Pfaffinger, Mabel Otis Booth, Harry E. Andrews, Directors.

Los Angeles Times

EVERY MORNING IN THE YEAR
DAILY FOUNDED DEC. 4, 1881—43RD YEAR

Average Circulation for every day of September, 1924 ..... 123,515
Average Circulation for Sunday only, September, 1924 ..... 184,000

OFFICES
New Times Building, First and Broadway.
Branch Office No. 1, 621 South Spring Street.
Washington Bureau, 504 Hibbs Building.
Chicago Office, 360 North Michigan Avenue.
New York Office, 286 Fifth Avenue.
San Francisco Office, 742 Market Street.
Paris Office, 136 Rue Saint Honore.
In addition to the above offices, The Times is on file and may be found by European travelers at the following places:
420 Rue St. Honore, Paris.
138 Fleet St., E. C. 4, London.
Hotel Excelsior, Rome.

LOS ANGELES (Loce Ahng-hayl-ais)

MEMBER OF THE ASSOCIATED PRESS
The Associated Press is exclusively entitled to the use for republication of all news credited to it or not otherwise credited in this paper and also published here within.

The Times aims at all times to be accurate in every published statement of fact. Readers who discover any important inaccuracy of statement will confer a favor by calling attention of the Editorial Department to the error.

THE SUNNY SOUTH

The Southern States are having the best of the building boom. They are doing better than the North this year and are due for further progress.

A NATURAL RESPONSE

In response to the La Follette doctrine Andy Furuseth, at the meeting of the California Federation of Labor in Santa Barbara, made a wild appeal to the delegates to curtail the power of the courts in every way possible. With Bob, their patron saint, they are against anything that is designed to curb their license.

COST OF LIVING

According to the latest compilations of the National Industrial Conference, the cost of living at this moment is 63 per cent higher than it was before the war. Take the country over rents are 85 per cent higher, but there is a slight lessening in some other departments. But in a large way it must be admitted that people are living better than they were before the war. Maybe they are getting the worth of their money, after all.

THE AMENDE HONORABLE

It is gratifying to read the positive statement of the President of France that the story involving the American advertising men in the larceny of spoons from his buffet was the work of some supposed humorist. He says: "There is not the slightest atom of truth in the story." Many a slanderer has hidden behind the excuse that it was "all in fun." The truth was brought out by an investigation made by the Literary Digest.

CALL FOR TWO PARTIES

It is the contention of the veteran statesman, Chauncey M. Depew, that the people of America are unalterably wedded to the two-party system as a matter of public policy. Ambitious men may set up issues from time to time and seek to dignify them with a party strength, but their backing will be ephemeral. The La Follette following of today is chiefly a concentration of restless and incoherent elements around a personality. In a few months it will be dissipated, to be known no more. Always there will be two great parties contending for power. The Democrats and Republicans have been these rivals for seventy years and are likely to round a century before the next division comes.

THE CRY FOR BLOOD

It may be a case to try the most progressive and enlightened official nerve in Mexico, but the way to advance the cause of civilization in the southern republic is not to grab Hippolito Villa and shoot him. His notorious brother, Francisco, was shot after breaking his promise to be good, but it is asserted that this was done without official connivance, and the efforts of authority to treat him in a civilized way undoubtedly had a good effect on the whole people. Hippolito is probably inspired by revenge and his followers by a mistaken notion of loyalty. There are those who will cry aloud for his blood, but humanity dictates that, for the reflex influence upon the Mexican people, he be treated as a civilized nation treats a prisoner.

THE YOUNG IDEA

In Switzerland what are known as psychotechnical tests are made in order to determine what is the best employment for a man. This is especially applied to the watch-making industry. It is said to work very well and save many a man from devoting his days to tasks for which he is ill-fitted. In this connection the time may come when our offspring will be given over to scientific examination from time to time for the purpose of discovering their adaptability for life and its endeavors. Success is not hard to achieve if the man gets into the field for which he is well-fitted. The failures and mistakes occur when one is where one manifestly does not belong. By analyzing the powers, the ambitions and the surroundings of a child the spurs may be found that assure the winning of the race.

CHINESE SPORTS AND SOLDIERS

The Chinese are taking to outdoor athletics after the manner of the American or Englishman. As a people they have taken their sports in a rather peaceful and diffident manner. They have played poker rather than polo and most of their pastimes have been roofed in. But recently there was a national athletic field meet at Wuchang which carried the atmosphere and enthusiasm of a collegiate tournament in this country. When the Olympic Games are held in Los Angeles keep your eye on the team from China. The Chinese can readily develop into excellent soldiers. They are not fond of fighting just now because they see no sense in it. They are not afraid. They do not fear death, but when they fight they expect to get paid for it. If they are sure of getting their money they will fight till the last armed foe expires. That is why the warfare now going on in their land is of the guerilla kind. The soldiers are largely recruited from the banditry and if they win they carry the right to loot. When a Chinese soldier is permitted to pay himself from the spoils of the enemy he proves a wonderful warrior.

A STEP BACKWARD

Secretary Hoover has rendered an inestimable service to the country at large by exposing the menace to representative government that is back of the La Follette-Socialist campaign for government ownership and operation of all public utilities. He quotes La Follette's own words, "I am for the government ownership of railroads and every other public utility—every one!" then he states concisely the burden of expense that it would be necessary for the people to assume and gives the number of additional employees that would appear on the government pay rolls. He says:

What the Senator proposes is far more than a transitory experiment of government in business, it is a change in our social, economical and political principles that will react to revolutionize our government itself. In its immediate form this is a proposition that the government should buy and run the railways, electrical and other utilities valued by official commissions at about $40,000,000,000, with 2,700,000 employees, requiring $2,000,000,000 annually for bond interest, with an operating budget of $10,000,000,000 per annum. To keep pace with natural growth these concerns must spend $2,000,000,000 of new capital yearly for extensions. This is a financial transaction and a venture into business of a magnitude never before undertaken by any man or any government, democratic or otherwise, except in Russia. Surely before we embark into such a voyage we should look into the possibility of profit, examine the chart of the place where we are going and consider the capacity of our government to carry the cargo.

It is plain even to the most casual observer that the only method by which these properties could be acquired by the government would be through confiscation, the system adopted in Russia. But such a system is repugnant to the Constitution of our country; it is repugnant to the Anglo-Saxon sense of right and justice; it is repugnant to the principles of morals and ethics on which our civilization is founded.

Because one person invested his savings in real estate and another in an industry which serves directly the general public it would be manifestly unfair to confiscate the savings of the one without molesting the savings of the other. The result, as in Russia, would be the confiscation of all private property. We should all join the Coxey's army of have-nots. And who would benefit? Possibly those who would be on the government pay roll. As long as the confiscated wealth lasted they would be in clover. But how long would it last? In the Russian experiment it lasted less than two years.

Secretary Hoover points out that by the nationalization of all the public utilities the number of public employees would be increased to 6,000,000. He adds, "The voting strength of this mass of officeholders, their wives and dependents will be over 25 per cent of the whole. It is the balance of political power between parties. In every district either every member of the legislative bodies will be elected to do the bidding of this bureaucracy or will be elected by a public in rebellion against it."

Secretary Hoover sketches briefly the experiments of the European governments with government operation of transportation lines. He says that there is not a government-owned railway system in the world that can compare favorably with the best privately owned and operated lines in this country. Our rates per mile are lower, our service is better and the average pay of railway employees is higher.

There are interesting references in his address to the result in other countries when rates and wages are regulated on a political instead of an economic plan. In parts of a country where political support is desired the public money is wasted; while in other parts that are politically weak the government does not make the necessary appropriations to enable agriculture and industry to thrive. Concessions are made continually to groups controlling blocks of votes; and "every experience to date indicates that the taxpayers will pay for the resulting concessions. Because the government had not the courage to increase railway rates during the war the taxpayers made up $1,600,000,000 operating deficit. A neighboring government yielded last year to the demand for lower rates on the government's railways. It is paying the deficit from taxes today."

In the beginning of his address Secretary Hoover tells why he takes so decided a stand against government ownership and operation. In this he says:

It is for the American people to decide. If they are to decide rightly they should have the reasons set out before them in terms of sober economic and social thought, not in vituperation and appeals to hate. I accredit the sincerity of the advocates of these propositions and I believe they have the manhood to credit ours. There is but one consideration: the public interest. If I believed for one moment that this adventure would reduce rates, that it would produce better service, that it would decrease taxes, that it would benefit the employees, that it would maintain discovery, initiative and advance in the development of these services, that it would not wreck our democracy, that it would strengthen the foundation of social and spiritual progress in America or even that it would do a few of these things, I would unhesitatingly accept this proposal, stupendous as it is.

But I don't believe it. I am convinced not only by the experiments of our country, but from the attempts made abroad, that government operation is a step backward in every one of these propositions.

No one who knows the record of Secretary Hoover can honestly question his sincere consideration of the public interest. No one can possibly accuse him of any ulterior motive. He has passed through experiences during the last ten years that peculiarly fit him to speak with authority on the success and failure of experiments made by modern governments. He has devoted ten years of his life to service of peoples and communities. He has remained a comparatively poor man, refusing big salaries from private interests, in order to aid in repairing the ravages of war and, later, of Communism, which has proved even more destructive than war.

It is impossible to reproduce in an editorial, even in condensed form, the many arguments advanced by him in support of his contention that "government operation is a step backward." The Times printed on Tuesday morning the major portion of his address. It is a document well worthy rereading and preserving for reference. Like the Father of His Country, Hoover's work in war is being supplemented by equally meritorious service in time of peace.

## *Ably Defended*

[Copyright 1924, by Public Ledger Company]

MOTORIZED RANCHING

From Visalia comes word that automobiles are presenting new problems to California ranchers. Every ranch hand now has his bucking flivver, and their time-honored and fiction-honored personality is changing. They have given over the lariat for the monkey wrench, the six-shooter for the jack. And they are becoming wanderers on the face of the earth. If conditions on one ranch do not precisely suit them they think nothing of cranking up and honking away like wild geese for other fields and filling stations new a few hundred miles away.

The car wrangler doubtless is displacing the horse wrangler—for wherever men owning differing makes of cars foregather there are bound to be plenty of car wranglers. The broncho-buster is less in demand than the tire vulcanizer. The merry crack of pistols which once shot up the town has gone down the winds of yesterday. The sounds which now startle the residents of little towns in ranch territory are but the blowings-out of tires.

About the only places where the melodramatic thrills of the wild and woolly West survive are in the New York magazines. Yet a flivver can often make one wilder than ever a horse did.

HAY IS KING OF CROPS

Always king of crops in California, hay is of more regal import this year than ever before. This is due to the lack of rain and consequent shortage of wild pasturage, with soaring prices for all kinds of forage. There seems to have been plenty of water for irrigating alfalfa fields in most sections, however, for the yield has been not much below normal.

Hay is a prosy subject. It has hardly a place in poetry save that given it by the Whittier line about Maud Muller raking it on a summer day. But it's a mighty important product, just the same. We have other great harvests, but year after year the reports of the Department of Agriculture hand the scepter to King Hay. Barley was one of its rivals, but prohibition hit barley and hops harder than it did grapes, which, everybody's astonishment, came to be in greater demand immediately after Volstead dipped in his dry little oar than ever before. But, while the annual value of California's grape crop is about $65,000,000 and that of oranges a few millions more, hay has run as high as $100,000,000 and over. For the past ten years California has produced 4,000,000 to 5,000,000 tons of hay of all kinds, the greater portion of which has been grain hay and alfalfa. This year the government estimate, made in August, is for 4,316,000 tons, the value of which will be about $110,000,000.

Los Angeles county, which raises the largest and most valuable crops of any county in the United States, is growing its share of hay. Alfalfa alone was just behind oranges in 1923. There have been years when Los Angeles county raised nearly 400,000 tons of forage from about 200,000 acres, or one-tenth of the total amount grown by our fifty-eight counties.

The great growth of California's dairying interests in the past decade has increased the output of hay, particularly of alfalfa, and it is being relied upon more than ever by the dairymen and stock raisers this year, for the reason that, while up to 1924 pasturage showed a ten-year average of 83 per cent, this year it is only 51 per cent, due to dry fields and ranges.

The easterner who thinks he would like to engage in rural pursuits here generally has a vision of an orange grove or a prune or fig orchard. He rarely thinks of hay, but it is a good, safe, conservative crop. Forage crops of any kind are now in the gilt-edged class, alfalfa leading them all, with prices ranging from $25 to $35 a ton. Alfalfa is an enormous producer in California. Some of the best lands yield four, five and even six crops a year. Other hay crops do not compare with alfalfa in nutrient value. It runs high in protein—16.3 per cent, while barley hay has only 10.3 per cent and timothy but 6.8. At the same time alfalfa has about the same proportion of fats and crude fiber as other hays and it holds up well in nitrogen.

There are said to be over 7,000,000 acres of untilled land in California available for hay and, now that the market is stabilized, there will be great accessions to the hay acreage. Prices lately have made buyers squirm, but stock-raisers must have forage, so they whoop up the prices of milk, butter, cheese and meat, putting the increased charges over upon the public, where, as in all other industries, it ultimately lands.

## THE WORLD'S WINDOW

### Toscha, "a Son of Heaven"

No longer need one doubt the legendary charm that is contained in music. The experience of Orpheus, in mythology, who made the rocks and stones come under the intoxicating influence of his divine art, has practically been repeated in modern days by a modern musician, Toscha Seidel, the young Berlin violinist. While on a tour of Australia and New Zealand Seidel made a side trip to the South Sea Islands. Here, on a little-known small island, he played before the court of a native queen, whose father had just died. The courtiers and other natives fell on their knees to pray Seidel to stay with them. As an inducement they offered him the crown of the kingdom and the beautiful queen added her personal requests to marry her and live forever in the bliss of a heaven-kissed and zephyr-fanned island. Toscha had some difficulty in breaking away, we are told. Even when he was back on shipboard he could hear the voices of the natives calling him and beseeching him to return "Oh, son of heaven."

* * *

### Settling Old Scores

Hungarian newspapers are making a great ado about the forthcoming trials of Count Karolyi and Bela Kuhn. Of course, both men are far away from Budapest, but that will not keep the courts from holding the trials by proxy. Karolyi, liberal with Socialist tendencies, was at the helm of affairs in Hungary during the latter part of the war. He was what is commonly known by the patriots and supernationalists as a "defeatist," that is to say, he believed Hungary could have obtained favorable terms from the Allied Powers if she had sued for a separate peace. When popular opinion did not uphold him in this contention he relinquished the reigns of government, with the result that Bela Kuhn, a Communist, seized the opportunity to establish a dictatorship of the proletariat. The Red regime lasted until Rumania invaded the country and chased out the Bolshevists. Both Count Karolyi and Bela Kuhn are charged with responsibility for that time of chaos and the hated Rumanian invasion.

## RIPPLING RHYMES

### STAND AND DELIVER

I walked by the river and up came a snide; and, "Stand and deliver," he raucously cried. With bludgeon and sickle and sandbag and gat he took my last nickel and shot my new hat. He took my last smacker, he copped my last dime, this ruthless attacker, this leader in crime. I sit in my lorry and neighbors condole; "we surely are sorry you're put in the hole; no doubt you are bitter, your temper grows hot; that robber, base critter, should straightway be shot." "The robber," I mutter, "he ruined my hat; my bosom does flutter with passion, at that. But mostly it's pity I feel in my heart; somewhere in the city, in alley or mart, the robber is blowing the kopecks he stole, nor wots that he's going to ruin and dole. The path he is treading is certain to lead through horrible sledding to prison with speed. Perhaps he has sisters who think he is great; oh, wotters and wisters, consider their fate. They'll learn he's a felon whom good men deride and that rings a knell on their sisterly pride. He may have a mother, he may have a wife; his actions will smother their joy in this life. He may have a daddy, an elderly gent, who thinks in his laddie all virtues are blent. Not anger, but pity, have I for the wight who roams through the city for plunder by night. I pity the toters of sandbags and gats, who rob moral voters and ruin their hats."

WALT MASON.

[Copyright, 1924, by George Matthew Adams.]

## PEN POINTS

It's quite the fad for chivalric man now, when wife or sweetheart turns him down, to say that she is crazy.

With her 400,000,000 inhabitants China is entitled to consideration as a world power rather than a hand laundry.

Surgeons have given a Washington man a new stomach and now he doesn't care whose administration he is under.

Fifteen hundred carloads of grapes from one California port are said to be destined for another port by the juice route.

A Missouri woman broke her husband's nose with a billiard cue. He says he is mighty glad she wasn't playing a follow shot.

War veterans are reviewing La Follette's war record. Some people who court publicity get more than they bargained for.

A Buffalo contractor who was recently at the Grand Canyon enthusiastically pronounced it the finest excavation job he had ever seen.

These fellows who go to bed when they please and get up at noon are exercised over the speed of light. It comes fast enough for most of us.

Women talk politics in the beauty parlors now, it's said. There is respectable precedent; the nation's fate has oft been decided in barber-shop debates.

When a boy's family tells him he is expected "to make a figure in the world" it doesn't imply necessarily that he must make graven images.

Once more the Moors and Spanish are about to fight a decisive battle for control of Morocco. As Mark Twain would have said, "This is becoming monotonous."

If the planes had broken down here and been unable to continue to Seattle, wonder if the War Department would have ruled the globe had not been circled?

Japan has contracted with the Danes for a large assignment of fast airplanes. It may be that these are to be used for delivering the mails. And again it may be for something else.

Frankfurters provided for the citizens of Venice and their guests must be purely made, cleanly cooked and properly served. In other words, the hot dogs of Venice must hereafter boast of a pedigree.

It must have been very difficult for Candidate Davis to put any pep into his statement at his home town, that he had "every expectation of triumph" in November. He didn't say, but he may have had Coolidge in mind as the triumphant one.

## THIS IS THE DAY

Maj. Andre, British officer, was hanged as a spy in the year 1780. He had been seized while negotiating a treachery with Gen. Benedict Arnold.

The first Pan-American conference opened at Washington in the year 1889. It was originated and planned by James G. Blaine, Secretary of State under President Harrison. Ten republics of the two continents signed an arbitration treaty.

## LETTERS TO The Times

**For Our Brave Police**

LOS ANGELES, Sept. 29.—[To the Editor of The Times:] It is a very nice thing The Times has done in getting together a fund of $10,000 as a gift to the world flyers.

I have in mind another fund-raising scheme to which I would like to subscribe whenever the occasion arose. I would have the county of Los Angeles and the city of Los Angeles pay a certain amount to the family of every officer of the law shot down by the robbers and murderers which so notoriously infest this community. And I would have a similar amount paid as a reward to every officer who shoots first and gets his man. And then I would have The Times start a campaign for a brief spell and receive the offerings of the public for the same purpose, all to show these officers who stand between the bandits and the public, their lives always in danger, that we are with them in their battles.

It would not be the amount of money, but the number of names that appears as donors, that would impress the police of this city that the public is with them and has them in mind whenever they face great danger in the performance of their duty.

C. L. DOTSON.

**Fire Risks**

LOS ANGELES, Sept. 27.—[To the Editor of The Times:] While there is so much excitement and talk over the damage recently done by the big fire in the mountains, why don't Los Angeles take some action before it is too late to make laws or enforce them, if already on the books, about open trash and bonfires built inside the city limits?

From the blazing fire brands I have seen being blown around in all directions this summer it is nothing short of good luck that Los Angeles has escaped the experience of Berkeley a year ago. I am writing about a close-in, built-up district, not suburbs. Both day and night I see these things. With everything here as dry as tinder these trash piles can easily get beyond control and, with as much wind as we have, soon reach the point where many people would be made homeless.

A SUBSCRIBER.

**Airplanes to the Rescue**

LOS ANGELES, Sept. 29.—[To the Editor of The Times:] With such a huge and disastrous fire raging in our mountains and imperiling our future water supply, it seems to me that we have taken the matter in too light a mood.

A large number of Navy, Army and civilian planes are at present in this county, which might be utilized to advantage.

Why not equip each plane with a 300-pound container of fire extinguisher with a detonating charge and try bombing methods with chemicals along the path of the flames? A base of supply could be established in Pasadena.

The expense would not be prohibitive and attempts to check the spread of the flames by any means are justifiable.

EX-OFFICER IN LATE WAR.

**A Radio Lover**

LOS ANGELES, Sept. 28.—[To the Editor of The Times:] I presume that you receive so many letters of gratitude for your good paper that one more or less would hardly count. But, while I am not given to writing such letters often, I have a new radio and am enjoying the good programs of Uncle John very much. They are usually high-toned and helpful—and his voice is wonderfully adapted to the radio. And then as a teacher I get a great deal from your editorials. They sometimes are all I have time for. For once I agree with you on politics and shall surely vote for Coolidge and Dawes.

You have one of the greatest opportunities ever given to a man for doing good and educating the public. With best wishes for your continued success. Yours,

JULIA M. MITCHELL.

**The Vote Slackers**

BOWIE (Ariz.) Sept. 30.—[To the Editor of The Times:] Elections are now controlled by the States. If the national government has any control over them it has long since ceased to exercise it. Therefore, whatever election reforms hereafter made must be by the legislatures of the several States. And the biggest reform needed is a plan to make all eligible voters go and vote. If those who are entitled to vote could be made to vote they would acquire proper interest in politics. Judge Landis says jail them, fine them and so on for not voting. I think that would be too expensive and troublesome. The following plan would get better results and cause no trouble; also cost nothing to the State.

Let the assessors of the State put a voting tax against each eligible voter, except some who might be permanently excused on account of disability, extreme age, etc. Then give the voter the option of paying the tax in money or in voting receipts. Let him vote, take a receipt for his ballot and give it to the tax collector in place of money. Nothing new nor difficult to understand about this plan. The cost of printing those voting receipts would be met by the tax collected occasionally from those who failed to vote and had no lawful excuse for failure.

The law, not the election officials, should say what is excusable. Since it would be as much trouble, if not more, and some expense to get an excuse, most people would vote and be done with it.

There ought to be a maximum and minimum to the tax—say, $10,000 maximum and $10 minimum. People without property to pay taxes on would have to pay the minimum. And those too poor to pay it would not like to advertise their inability to pay, so would make it a point to go and vote. It would vote to save his pride, while the wealthy man would vote to save his money.

C. G. BRAY.

## Questions Answered

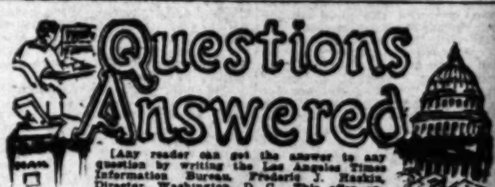

[Any reader can get the answer to any question by writing the Los Angeles Times Information Bureau, Frederic J. Haskin, Director, Washington, D. C. This offer applies strictly to information. The bureau cannot give advice on legal, medical and financial matters. It does not attempt to settle domestic affairs, nor to undertake exhaustive research on any subject. Write your question plainly and briefly. Give full name and address and inclose 2 cents in stamps for return postage. All replies are sent direct to the inquirer.]

Question: How are lead pencils made? M. P. R.

Answer: To make the wooden tube in which the lead is encased the manufacturer cuts out a board about seven inches long, the width of six pencils and as thick as half a pencil in diameter. With a machine he then shapes it into six semirounded or semihexagonal sections and grooves one side to hold the lead. When the lead is inserted the halves are glued together. The "lead" in a pencil is composed of graphite.

Q.: What percentage of the inhabitants of large cities own their homes? G. T. B.

A.: Baltimore, 37.9 per cent; Boston, 18.9; Buffalo, 32.9; Chicago, 25.1; Cincinnati, 20.9; Detroit, 39.1; Indianapolis, 33.7; New Orleans, 22.2; New York City, 13.1; Philadelphia, 22.1; San Francisco, 24.1.

Q.: What kind of domestic animal makes the most efficient use of food? R. O. A.

A.: The Bureau of Animal Industry says that, considering the amount of human food produced by the animal from the feed raised on an acre of land, the dairy cow leads all other animals. Next to the dairy cow comes the hog.

Q.: What was the weight of the first baseball used? W. T. F.

A.: The first baseball used, in 1845, weighed three ounces.

Q.: Is the juice of cherries poisonous? L. R.

A.: The fruit of the choke cherry is generally inedible, although now and then a large fruited variety is found that is fit for eating. The leaves of the common chokecherry contain prussic acid and both fresh and wilted leaves are poisonous.

Q.: What were the different medals awarded to the unknown soldier? T. T.

A.: The decorations awarded the unknown soldier were: Croix de Guerre, France; Legion of Honor, France; Gold Medal for Bravery, Italy; Virtutes Militara, Romania; War Cross, Czecho-Slovakia; Virtuti Militari, Poland; Congressional Medal of Honor, United States.

Q.: Should children of a given age eat a fixed amount of food? O. B.

A.: Child specialists inform us that between the ages of 4 and 5 years a very active child requires double the total calories of a very quiet child, and a moderately active child requires one-third more calories than the quiet child. Because of the demands incident to rapid growth all children require highly nourishing food.

## HOW IT STARTED

BY JEAN NEWTON

"Paddle Your Own Canoe

Voyager upon Life's Sea,
To yourself be true;
And whate'er your lot may be,
Paddle your own canoe

Leave to heaven, in humble trust,
All you will to do;
But if you would succeed you must
Paddle your own canoe.

In June, 1854, there were published in Harper's Magazine these two stanzas, unsigned, in which we find the origin for the homely old saying, as popular today as it ever was, "Paddle Your Own Canoe!"

Harper's being almost a fixture at that time in every up-to-date and reading household, the little poem had a wide audience. Its admonition seemed, too, to strike home for the terse little saying, "Paddle Your Own Canoe," was taken up and has survived in popular usage to this day.

[Copyright, 1924, by "Quality."]

## A POEM FOR YOU

Oh, brother mine,
One day I shall write a poem
That shall make your blood leap
and sing
Along the highways leading to your
heart.
And you shall read the poem over
day
And, at each reading, find a glad
new thought
To give you inspiration for the day.
A benediction every word shall be,
And every line shall pulse with life
and joy.
A revelation shall my poem be,
Reflecting all the glory of your
soul;
And you shall say: The writer of
these lines
Knows me as truly as I know myself.
One day, my brother, when it please-
eth God,
That poem I shall write.

JAMES M. WARNACK.

The election of Ma Ferguson will make Texas the first State in the Union to have a governess.



# ARTISTS FEARED LOST ON DESERT

### *Search Begun for Students Missing on Outing*

### *Murder or Death in Wastes Believed Their Fate*

### *Mother Reports Mystery as Son Fails to Return*

Belief that two young art students of Sierra Madre may have perished on the Mojave Desert, caused search to be started by deputy sheriffs yesterday.

The missing men are Humbert Haug, 26 years of age, and Leonard Borman, 24, landscape painters and graduates of the Chicago Art Institute.

The mystery of their disappearance has resulted in two theories being advanced. One is that they became lost and wandered about until overtaken by death in the great wastes. The other is that they may have been slain for the small amount of money in their possession.

Information as to the course they took is vague. They vanished during a vacation trip which was to conclude with a journey into the desert.

**MOTHER WORRIED**

They left the home of Haug's mother, Temple and Sunnyside streets, Sierra Madre, on Sept. 15, their outing consisted of a trip to Mt. Wilson, then a visit to one of the beaches, and was to conclude with a few days on the desert.

Receiving no word from her son after awaiting his return for days, Mrs. Haug, who is an invalid, asked that an investigation be made. Rev. J. Weber and F. M. Smith, neighbors, yesterday reported the case to the Sheriff's office.

Borman is a war veteran who saw service with the Canadian forces and was wounded and gassed, and Haug was not strong physically, the deputies say they were told. They had been fast friends for several years, and were building a studio together at Sierra Madre.

**HAD LITTLE MONEY**

Mrs. Haug gave them $100 to pay the expenses of the trip, it was said, and this was all the money they had with them, so far as is known.

Mrs. Haug and her son moved to Sierra Madre two years ago from Newark, N. J., and Borland joined them soon afterward, it was said. "I feel certain the boys must have been killed or they would have communicated with me," the mother told Deputy Sheriffs Allen and Sweezey. "Humbert was never away from home before for more than a few days, and Leonard was much like another son to me. They had no interests aside from art and were anxious to get their studio completed. Something serious must have happened to them."

**PROXIMO CLUB TO MEET**

The first fall meeting of the Proximo Club of Los Angeles will be conducted at the Broadway Department Store Cafe at noon today, according to announcement yesterday by J. A. Tomlinson, president of the organization. Judge Walde York will give an address following the luncheon.

Schools and

Information About Schools

The Times' Bo... secure complete... or Education T... on file, from wh... which will be ... FREE. Address, ... Bureau, First ... paths Office or ... the TIMES' Br... South Spring st... be mailed to yo...

HOUSE WARMING WE...
CALIFORNIA COMM...
Sixth—Rampart...
The new home of the Califor... formally dedicated Tuesday eveni... comb Brougher will deliver the ... Keyholes." The alumni and frie... invited.
A cordial invitation is extend... office employees, stenographers, ... college students and teachers, ... friends of the college to attend ... the beautiful new home of the Ca... day during the week of October ... on Tuesday or Friday evenings f...

Woodbury OF COURSE
BUSI...
FOR...
One of Amer... superior train... advancement... efficiency and ... ers. Fitted ... secured. Big ... or money ba...
Woodbur...

MACKAY BUSI...
Call, write or 'phone for catal...
Main 4906; 1 Labor 8105. 18th ...

LEARN ELECTRICITY
Electrical ... course of the ... of the chart... SPECIAL T... or write for ...
MA...

Mili...
PAGE
MILITARY ACADEMY
A Big School ... its class in ... fund for ... 700-703, BOS... Not best b...

URBAN
MILITAR...
A Schoo...
Primary, gram... Box Sanity... 6377

Pasadena Military Aca...
Sought: Thorough scholarship and character train... modern conviction. Boarding and day pupils re... Superintendent, 833 S. San Gabriel, Pasadena, Cal...

San Diego Army and Navy Academy
Division "A"... and in the ... only two schools ... use of army ... have received ... A. Davis, Pre...

Harvard School
the sixth through high school. St. Mar... Episcopal Diocese of Los Angeles. Preside... Gordon, D.D., Headmaster, 1251 S. Wesle...

GIRLS—Boardin...
The Westlake School ...
FOR GIRLS
Beautiful location. Grounds comprise ... air swimming pool. Unusual advantages ... Economics. JESSICA SMITH VANCE, P...

## ARTISTS FEARED LOST ON DESERT

*Search Begun for Students Missing on Outing*

*Murder or Death in Wastes Believed Their Fate*

*Mother Reports Mystery as Son Fails to Return*

Belief that two young art students of Sierra Madre may have perished on the Mojave Desert, caused search to be started by county sheriffs yesterday.

The missing men are Humbert Haug, 26 years of age, and Leonard Borman, 24, landscape painters and graduates of the Chicago Art Institute.

The mystery of their disappearance has resulted in two theories being advanced. One is that they became lost and wandered about until overtaken by death in the desert wastes. The other is that they may have been slain for the small amount of money in their possession.

Information as to the course they took is vague. They vanished during a vacation trip which was to conclude with a journey into the desert.

MOTHER WORRIED

They left the home of Haug's mother, Temple and Sunnyside streets, Sierra Madre, on Sept. 15. The outing consisted of a trip to Big Bear, then a visit to one of the beaches, and was to conclude with a few days on the desert.

Receiving no word from her son after awaiting his return for days, Mrs. Haug, who is an invalid, asked that an investigation be made. Rev. J. Weber and F. M. Smith, neighbors, yesterday reported the case to the Sheriff's office.

Borman is a war veteran who saw service with the Canadian forces and was wounded and gassed, and Haug was not strong physically, the deputies say they were told. The two had been fast friends for several years, and were building a cabin together at Sierra Madre.

HAD LITTLE MONEY

Mrs. Haug gave them $100 to pay the expenses of the trip, it was said, and this was all the money they had with them, so far as is known.

Mrs. Haug and her son moved to Sierra Madre two years ago from Newark, N. J., and Borland joined them soon afterward, it was said. "I feel certain the boys must have been killed or they would have communicated with me," the mother told Deputy Sheriffs Allen and Sweezey. "Humbert was never away from home before for more than a few days, and Leonard was much like another son to me. They had no interests aside from art and were anxious to get their studies completed. Something serious must have happened to them."

## PROXIMO CLUB TO MEET

The first fall meeting of the Proximo Club of Los Angeles will be conducted at the Broadway Department Store Cafe at noon today, according to announcement yesterday by J. A. Tomlinson, president of the organization. Mayor Waldo York will give an address following the luncheon.

## Schools and Colleges

**Information About Schools**

The Times' School and College Bureau will help you secure complete information about any kind of School or Education Training. Carefully compiled data are on file, from which source suggestions may be made which will be helpful to you. THE SERVICE IS FREE. Address, write or call the TIMES' Information Bureau, First street and Broadway—telephone MEtropolitan 0700—or leave your name and address with the TIMES' Branch Office Information Bureau, 321 South Spring street and the desired school data will be mailed to you.

HOUSE WARMING WEEK OCTOBER 6 to 11

**CALIFORNIA COMMERCIAL COLLEGE**

Sixth—Rampart—Benton Way

The new home of the California Commercial College will be formally dedicated Tuesday evening, October 7, when Dr. J. Whitcomb Brougher will deliver the principal address, "Keys and Keyholes." The alumni and friends of the college are cordially invited.

A cordial invitation is extended to executives, business men, office employees, stenographers, bookkeepers, high school and college students and teachers, former C. C. C. students and friends of the college to attend the informal house warming of the beautiful new home of the California Commercial College any day during the week of October 6 to 11 from 9 a.m. to 5 p.m., or on Tuesday or Friday evenings from 7:30 to 10:30.

**Woodbury COURSE**

**BUSINESS COLLEGE**

FOREMOST FOR FORTY YEARS

One of America's greatest business institutions, giving superior training for high-salaried positions and rapid advancement. Exclusive methods develop highest efficiency and shorten time. All courses. Expert teachers. Finest quarters. Begin any time. Best positions secured. Big demand for our graduates. Satisfaction or money back. Get interesting catalog. MEtro. 0133.

Woodbury Bldg., 727 So. Figueroa St.

**MACKAY BUSINESS COLLEGE**

Call, write or 'phone for catalog. No collectors to annoy you.

Main 4008; 21 other 3328. 25th Year. 9th and Main Sts.

**LEARN ELECTRICITY**

Electrical experts are in big demand at high pay. A complete course of National will thoroughly qualify you in all branches of the electrical industry. Many graduates earning $1 an hour. SPECIAL LOW TUITION RATES NOW IN EFFECT. Call or write for information.

NATIONAL ELECTRICAL SCHOOL 4007 S. Figueroa Street.

*Military*

**PAGE** MILITARY ACADEMY

A Big School for Little Boys. The largest school of its class in America. School opened Sept. 22, 1924. Send for catalog. R.F.D. No. 7, Box 920. Phone 766-066. ROBERT A. GIBBS, Headmaster.

Not best because largest, but largest because best.

**URBAN** MILITARY ACADEMY DAY AND BOARDING

A School of Distinction, 21st Year

Primary, grammar and high. Swimming pool. Cavalry. 800 Soto., 627 Wilcox St. HEmpstead 7602. Enroll now.

**Pasadena Military Academy**

High School and College Preparatory. Fully accredited. Also Kindergarten. Boarding and day pupils received anytime when room. New Catalogues. Address Superintendent, 839 E. Ter. Pl., Pasadena, or phone DArfield 3254.

**San Diego Army and Navy Academy**

Division "A" school under the University of California rating and in the "A" classification of the War Department, one of only two schools in Southern California so distinguished. It is one of only two military schools in Southern California whose boys earned full appointments at West Point. Address Capt. Thos. A. Davis, Pres., Pacific Beach, Cal.

**Harvard School** AN ACCREDITED SCHOOL FOR BOYS

25th year commences Sept. 16th. R.O.T.C. unit. Pupils received in any grade from the sixth through high school. Rt. Rev. Joseph H. Johnson, D.D., Bishop of the Episcopal Diocese of Los Angeles, President. For catalog, address the Rev. E. H. Bonsall, D.D., Headmaster, 1901 S. Western Ave., Los Angeles, Cal.

*GIRLS—Boarding and Day School*

**The Westlake School** FOR GIRLS

325 South Westmoreland Avenue, Los Angeles, Cal. Residence and Day School. College Preparatory and College Courses. Accredited to colleges East and West. Beautiful location. Grounds comprise eight acres. Four tennis courts and open-air swimming pool. Unusual advantages in Music, Art, Expression and Home Economics. JESSICA SMITH VANCE, FREDERICA DE LAGUNA, Principals.

# *Head of City's Protectors Reviews Part of Force*

Looking Over Central Division

Chief Heath's first inclusive inspection starts with Traffic Division and proceeds to Central, Lincoln Heights and Hollenbeck Heights groups.

## *Fair and Cool Weather Will Prevail Here*

The cool weather which prevailed in Los Angeles yesterday will continue today. This was the latest news from the United States Weather Bureau last night.

Old Man Humidity was granted an official leave of absence from the city yesterday by Col. H. B. Hersey, commanding the local weather depot. After the hot spell, which reached its climax Monday with 102 deg., and relented to 92 on Tuesday, the thermometer yesterday contented itself with a mere 74 at the highest. This was at 3:15 p.m. The lowest temperature yesterday was 60.

Today there is very moderately warm weather in stock, according to Col. Hersey. This means approximately the same brand as that served yesterday. And for Southern California in general, as predicted from the San Francisco bureau, today will be fair and cooler.

The sizzling weather which made a welcome exit Tuesday was the result of the invasion of desert winds. There had been a high pressure area in the Central States and the Rocky Mountain region which has now passed on and lost its influence.

## BUSINESS MEN UNITE

*Officers Chosen for Community Merchants' Association*

Organization of the Community Business Men's Association was effected Tuesday night by a group of about twenty-five merchants and business men in the district near the intersection of West Jefferson street and Western avenue. Officers were elected as follows: P. T. Hoffman, druggist, 1801 West Jefferson street, president; James A. Mew, hardware, 1761 West Jefferson street, secretary, and James A. Arthur, real estate and loans, 1761 West Jefferson street, treasurer.

## *SKY-LIGHT BANDIT TRIO IS HUNTED*

*Search on for Men Who Tied Watchman, Robbed Hollywood Store*

Police were searching last night for a trio of skylight burglars who removed $10,000 worth of goods early yesterday from the Mullen & Bluett branch store at 6316 Hollywood Boulevard, after binding and gagging the watchman and typing him to a chair, and ransacking the place from top to bottom.

The watchman, George Ashton of 496 West One Hundred and Fourth street, remained trussed up for several hours, until a janitor arrived to open the store for the day. The janitor cut Ashton loose, and notified the police. The estimate of loss was made by the manager, H. F. Vogel.

It was about 2:30 a.m. when the burglars entered, coming from the roof by means of a rope. Ashton, on his rounds through the store, was just entering the second floor when the burglars dropped through the skylight and surprised him. One of them, armed with a .38-caliber revolver, kept him covered, he told the police, while the others tied his wrists and ankles and forced a knot of cloth into his mouth. They then thrust him into a chair and wound him about with rope until he could not move.

Paying no further attention to Ashton, the trio helped themselves to the stock in the store, removing it through a rear door, which they opened from the inside, and loading it, presumably, into a motor truck. They took clothing and leather goods for the most part.

Ashton described one of the men as about 40 years of age, 5 feet 7 inches tall, weight 155 pounds, neatly dressed in dark-gray, with brown gloves; a second as 30, 5 feet 9 inches tall, 160 pounds, suit and hat dark; the third as wearing a dark suit and a cap.

## *BOY'S TALE OF ROBBERY TRAPS HIM*

*Describes Too Vividly How Thief Gave Him Proceeds from Cash Register*

Francisco Ponce, 14-year-old schoolboy, wanted to cultivate a reputation for honesty that would stand unchallenged for all time. He might have succeeded, according to police, but for his imagination and faulty technique. The boy found himself yesterday in Juvenile Hall awaiting trial.

Patrolman Ursin was standing near the Chung Poultry Market at 223 South San Pedro street when the boy handed him $16.50 in bills and silver. The boy said he was walking by the market when he noticed that the side door was open. He walked into the place and there found a burglar ransacking the till. The burglar ran to the front of the store, the boy said, and he followed. But the front door was locked, so the burglar turned and pleaded with him for mercy. The boy said the burglar gave him the $16.50 which he had just taken from the till.

The story, told in straightforward manner, for a time convinced the officer. With the boy, Patrolman Ursin set out to scour the neighborhood for the burglar. But the boy's imagination got the better of him. He began to garnish his original story. The officer became suspicious and finally questioned him at length. Then the boy confessed that he had taken the money himself, according to the officer, because he wanted to be known as an "honest boy."

## *New Scheme to Identify Autos Used by Police*

The police department has a new and ingenious method of learning the original numbers of cars which have been stolen and the serial numbers changed, it was testified yesterday before Justice Baird in the case of E. L. Sokolis, charged with grand larceny.

Officer Jenson said Sokolis was found in possession of an automobile which Vern Gosnell believed had been stolen from him, but the number it bore did not correspond.

Jenson said he heated the metal with a blow torch and gave it certain treatment, which brought out the original numbers impressed in the fibers of the metal and identified the car as Gosnell's.

The case was continued to the 10th inst.

An extension of the Casablanca airplane line to Dakar, on the west coast of Africa, and thence to Pernambuco is possible this year.

## POLICE INSPECTION STARTS

*Chief Heath Makes First Semiannual Round of Units; Officers Change From Olive Drab to Blue Garb*

Semiannual inspection of the police department was begun yesterday and will be concluded tomorrow. Yesterday also marked the change of uniforms of the police from olive drab to the more formal blue.

The first division to be inspected by Chief of Police Heath, Assistant Chiefs Murray and Jackson and captains of the divisions was the traffic department. Motorcycle officers and mounted officers formed in line on Olive street between First and Second streets and submitted to a careful inspection of their uniforms, pistols, motorcycles and horses. The personnel of Central Division was inspected shortly afterward at the same place.

After an inspection of the Central Division, Chief Heath and his staff visited Lincoln Heights and Hollenbeck Heights Divisions. Today the personnel of Hollywood, Wilshire, University, San Pedro and Wilmington will be inspected. Tomorrow Sawtelle Division will receive the attention of the Chief and his staff.

This is the first thorough inspection of the entire department by Chief Heath since he assumed office. Chief Heath announced that there are approximately 2000 men in the departments, each of which will be inspected.

## PUBLIC MAY PICK PIES TO PLEASE

*Court Rules for Open Competition in Disposal of Delicacy by Denying Baker Injunction Restraining Former Employees from Winning His Customers*

A pie is a pie—some pies are better than others, and the public is entitled to select what it thinks best in pies of all sorts, developed by the heated competition of rival artists engaged in producing the great American delicacy.

Such was the ruling of Judge Shaw yesterday in denying George Amschler an injunction restraining Harry Schuster and Henry Kenner from selling pies to customers Amschler believed rightfully belonged to him.

Amschler, who runs a pie bakery out on Whittier Boulevard complained that Schuster and Kenner left his employ and established a bakery of their own. His suit was based on the theory that they were disposing of their pies to customers whose names they obtained while in his employ.

The defendants argued that the pie market should be open to all contenders as a matter of public benefit and this view was substantiated by the opinion of the court.

## *MOTHER OF TWENTY-ONE MOURNS TOT*

*Destitute Family is Aided by Masons as Infant of Four Months Dies*

Although there still are twenty-one children left to comfort her, Mrs. G. A. Toombs is mourning the death of the youngest child, May June, who died Tuesday evening at the Children's Hospital. The struggle to keep the baby alive was immediately supplanted after her death by a struggle to get burial, as the family is destitute. The Masons finally came to the rescue late yesterday and made provision for the embalming and burial.

It is a tragic little story of motherhood. Mrs. Toombs, already the mother of twenty-one children, some grown with children of their own, four months ago gave birth to little May June, an impoverished baby, whom the Children's Hospital took in a futile effort to build up its little body. Until the last two weeks there was a hope that the baby might live. When it commenced to weaken, the mother repeatedly gave her own blood for transfusion in an effort to keep the child alive. The doctors and nurses at the hospital fought the fight with her, until the child finally withered away Tuesday evening.

With the father out of work and the mother not well, the problem of existence is a vital one just now, with many many mouths to be fed. Although the little shack at 1413 East Ninth street is already swarming with children, the little one who is gone has left a large empty space in the home and the heart of the mother of twenty-one.

## ALIMONY COURT BANS FOOT-AND-MOUTH ALIBI

*PLAGUE HAD WORST EFFECT ON WIFE-SUPPORTING, JUDGE FINDS*

The foot-and-mouth disease has worn out its welcome as an alibi for alimony delinquents. Judge Guerin announced this definitely in his alimony court yesterday.

Carl L. Fromme was explaining why he could not make alimony payments to Mrs. Edrith Fromme.

"You see, my business has suffered terribly from the foot-and-mouth—" he began.

"Just a minute," Judge Guerin interposed. "The foot-and-mouth epidemic is all over. For months I heard nothing but foot-and-mouth disease in this court. The community seems to have survived the undeniable hardships resulting from it very well. It seems to have been a peculiar fact that the foot-and-mouth disease had its worst effects upon the business of alimony payers. Hereafter I must insist that some other alibi be used in this court."

Fromme was required to pay his wife $30 a month.

## COLORADOANS' REUNION

The social reunion of the Coloradoans is held the first Saturday evening of each month in the Flower Auditorium at 1730 South Flower street. A program precedes the dancing.

## *County to Take Deer Chased by Glendale Dogs*

Glendale hound dogs are about to lose their favorite sport—that of chasing thirty Mexican deer roaming over the 100-acre estate of John Brockman, owner of the Brockman Building, at 301 Kennett Road, North Glendale.

Brockman wrote to the County Board of Supervisors yesterday offering the animals, all of which are said to be in fine condition, as a gift to the county. They will be accepted and turned loose in the county park at Big Pine.

When the herd was established in 1909, with a nucleus of seven animals imported from Mexico as pets, the Brockman estate was somewhat isolated and the deer fed peacefully about the estate. But lately subdividers have crept up to the fences and neighborhood dogs break through and worry the deer.

From the original number of seven, the herd increased since 1909 to eighty, but fifty of them were sold a few years ago. In the comparative security of the park at Big Pine it is thought the herd will soon grow to be a large one.

## *Masonic Club Hears Talk on Constitution*

According to a request from officials of the Masonic order, Constitution Day was appropriately observed by the Masonic Club of Los Angeles at the meeting yesterday at the Alexandria Hotel.

Alvin H. Low, secretary of the Labor-Capital Mediation League, in an address on "The Constitution" traced the beginning of political and religious liberty to Magna Charta days, and gave an interesting account of events that led to the Declaration of Independence and the drafting of "the greatest document that ever sprang from the hearts and minds of men."

The speaker voiced a warning to those that neglect to take advantage of the right of franchise, declaring that unless the people take greater interest in governmental affairs the noble purposes of the framers of our Constitution will be defeated.

A musical program was furnished by Mrs. R. S. Hartz, soprano; Mrs. C. A. Akin, pianist, and by the Masonic Club Orchestra.

## WOMAN JUSTIFIED IN CAUSING ARREST

Mrs. Lillian Waddell was justified in causing the arrest of Ding On her erstwhile janitor, Judge Craig held yesterday after hearning Ding On's suit for $25,000 damages for malicious prosecution.

Mrs. Waddell related that certain "Dear Ding" letters she had written her former employee while he was in the Army seemed to have made him think she was not averse to his charms, and that he had attempted to pay her furious court after the war was over.

So, according to her story, she discharged him, and when he threatened to advance his suit by forceful means one day she had him arrested.

The circumstances were such as to warrant her in causing Ding On's arrest, Judge Craig held in a decision exonerating Mrs. Waddell.

Here are Delicious Hot Biscuits

GOLDEN, fluffy, rich, slightly sweet . . . . HOLSUM TEA BISCUIT 19 for 15 cents . . . . less than it would cost you to make them . . . . and without fuss or bother.

If you like your biscuit piping hot, just put them . . . . bag and all . . . . into the oven for five minutes . . . . they're ready!

Try HOLSUM TEA BISCUIT today . . . . You'll want them on hand always.

*Fresh every day at your grocer's. In clean, white glassine bags where the warmth and freshness from Holsum Ovens linger.*

fresh every day at your Grocer's

**HOLSUM TEA BISCUIT**

19 for 15¢

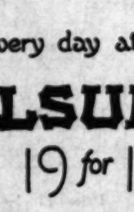

**Now Before the Rains Come Have Your Roof Inspected The Service is Free**

Statistics show we are almost bound to get rain in October. We have had October rains in 35 out of the last 42 years. Are you sure your roof is not going to leak? Isn't it worth your while to forestall damage to your ceiling and walls by having your roof inspected now for leaks?

Weaver Roof experts will give you this without cost or obligation. If your roof needs repairs, it will cost no more to have the work done before the rains come than it will to have the work done after the rains have come and caused the damage.

The established responsibility of the great Weaver organization is your assurance of permanent satisfaction. A "Weaver" guarantee during its entire life, is backed by a dependable institution.

**Telephone Broadway 0784**

Simply state that you want your roof inspected. As soon as the inspection is made a complete report will be made to you. If repairs are recommended an estimate of the cost will be made and it will then be up to you to authorize the work or not.

**You Can Rely on Weaver Roofing**

*Important*

We do not repair shingle roofs. We do, however, lay Weaver Roofing right over shingle roofing which makes a very satisfactory job.

**Weaver Roof Company**

Manufacturers

*SYLVESTER L. WEAVER*

2436 East Eighth St.

Telephone BRoadway 0784, Los Angeles

## WHERE TO GO—HOW TO GET THERE

Quick answers to questions regarding resorts, hotels, theaters, schools, depots, etc., may be had by calling up The Times Information and Resort Bureau. Telephone MEtropolitan 0700.

# GREAT OVERSTOCKED SALE

Credit Terms

*Sacrifice Every Suite on the Floor to make room for our New Bedroom Dept.—A Week of Values You Cannot Duplicate!*

**Act Quick!** So drastic have been the reductions from regular prices that this sale is limited to stock on hand at present—no irreducible margin on which we are working during this sale makes it impossible to reproduce these values in the future.

**3-Piece Velour Suites $115**

Mohair ..... $149.00

You would be proud to have this elegant 3-piece suite in your living-room. Upholstered in high-grade velour, comprising davenport, pleated arms and Mackinaw spring filled cushions. On sale at $125

**3 Piece, Upholstered in Fine Velour**

You revel in the comfort of this luxurious 3-Piece Loose Spring Cushion Living-room Suite that goes on sale for..... $86

Plain or Figured Mohair $129.50

**3 Pieces, Mohair and Tapestry comb. $165**

High-Grade Mohair...$175.00

*Important!* Please note that these suites are all styles and coverings made in advance for the fall trade. Every piece was made to the standards of L. A. upholstered quality, which is recognized as the best upholstered furniture in Los Angeles. Your choice of hundreds of coverings in beautiful mohairs, tapestries, velours.

*Profit by Attending This Sale!*

L.A. UPHOLSTERING COMPANY
982-84 So. Western Ave.

*Open Evenings to Serve You!*



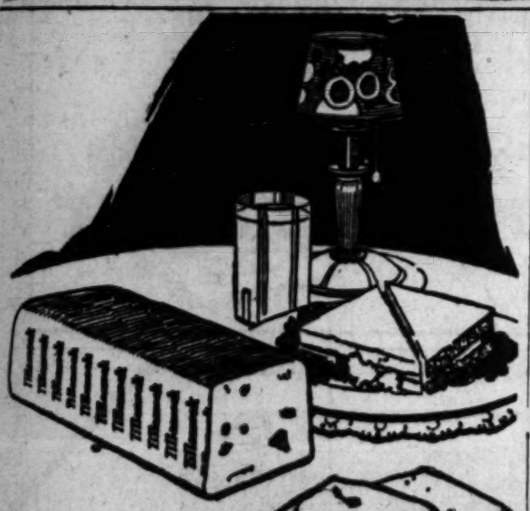

*Your favorite Cheese in a convenient shape*

Just the convenient size for kitchen use—perfect for sandwiches. You can always depend on having *fresh* cheese when you want it. The Tillamook loaf will not dry out, for it is protected by an air tight coat of parafine.

No matter whether you buy Tillamook by the loaf or pound, you get that same uniform, *creamy* flavor. Look for the "Tillamook" brand which assures you of this never-varying quality.

Send for our Cheese Recipe Booklet by Alice Bradley of Miss Farmer's Boston School of Cookery. It's *free*.

TILLAMOOK COUNTY CREAMERY ASSOCIATION
Tillamook, Oregon

*25 cheese kitchens owned and operated co-operatively by the dairymen of Tillamook county*

TILLAMOOK CHEESE

Look for TILLAMOOK on the Rind

"They Work While You Sleep"

# CASCARETS 10¢

For Constipated Bowels, Sick Headache, Colds, Sour Stomach, Biliousness

Dependable! No other cathartic or laxative acts so gently on the liver and bowels as "Cascarets." They never gripe, sicken, or inconvenience you. They positively strengthen and regulate the bowels, restoring natural, regular movement. "Cascarets" are harmless and are used by millions of Men, Women and Children. 10c boxes, also 25 and 50c sizes—any drug store.—[Advertisement.

"Where's that Castolay Soap?"

The purest soap for baby's tender skin, having all the good qualities of old genuine Castile and advantages that Castile at its best never had. Perfected in the laboratories of the world's largest exclusive toilet soap makers after ten years' experiment. It lathers freely, rinses quickly. Ideal for general toilet use, and for shampooing. 20c. a cake; 3 cakes for 50c. Made by The Andrew Jergens Co.

*The most delicious of all coffees*

Caswell's NATIONAL CREST Coffee

ATlantic 3815

1,500,000 CUPS were served at the Panama Pacific International Exposition

Make Your Good Clothes Last Longer

*Take out the spots*

Do your pretty clothes wear out too fast? Of course they do. You like pretty things, and naturally you wear out your prettiest clothes first.

But here is a way to make them last longer.... Take out the spots which make a dress look old. It is easy to remove them with Energine—the perfect dry cleaner. Why, you will be surprised how easily and quickly Energine makes things look like new.

Wouldn't it be wonderful if you could make your old things fresh and new again? Try it. You can get a can of Energine from your druggist—35c. It will clean almost anything.

ENERGINE
"THE PERFECT DRY CLEANER"

*Men Like Pretty Girls*

A beautiful complexion makes you pretty. Take care of your skin.

Mrs. McCormick's BEAUTY CREAM

A face powder in cream form. Makes the skin white, does away with "shine", and stays on. Pure. Delightfully perfumed. Flesh and white 25 and 50c. Trial size, 10c.

Kirby-Gifford Co.
Dallas, Texas.



7½% TAX FREE

A safe investment we know.

Ask us about them.

Elliott & Horne Co.
Stock Exchange Bldg.
222 So. Spring St. TRinity 5050
Bond Dealers Since 1900



There's *no doubt* about it

—you do want the best butter—quality-proven butter—*dependable* butter.

That is why we feel so sure that you will be pleased with *Golden State!*

Our 17 modern, well-equipped creameries are at your command.

Order from your grocer!

*Golden State*

THE HIGH SCORE BUTTER


# Of Interest to Women

## SOCIETY

BY JUANA NEAL LEVY

One of the delightfully planned affairs of recent date was the luncheon with which Mrs. Hancock Banning entertained Sunday afternoon at her home in Wilmington, honoring Mrs. John Wilbur Dwight of Washington, D. C., who is visiting relatives here. Among those included were Mrs. Dwight, Mr. and Mrs. Sydney I. Wailes, Miss Eleanor Wailes, Mrs. Hugh Livingstone Macneil, Mrs. Conway Evans of London, Mrs. Willoughby Rodman, E. Grove, William Lee Woollett, Gurney Newlin, John Cobb Macfarland and Will Wolters. Mrs. Dwight was also honor guest at an informal tea with which her niece, Mrs. Robert Frank Gross, entertained at her home in West Thirtieth street, Sunday evening.

**Going East**

Miss Virginia Hall, attractive daughter of Dr. and Mrs. Giles Hall of Rampart Boulevard, is planning to leave the 15th inst. for Washington, D. C., and New York City, where she will take up her studies in art. She will be accompanied by her aunt, Mrs. Ida H. Millard.

**Home Wedding**

A beautifully appointed wedding of the past week was that of Saturday, when Miss Helen Adel Frame, daughter of Mr. and Mrs. J. R. Frame, plighted her troth to Edgar Clifton Trefry, the ceremony taking place at the home of the bride's parents, 2849 Western avenue. Only members of the immediate families were present. After a wedding supper, Mr. and Mrs. Trefry left for an extended motor trip which will include points of intetest in the north, and after their return they will make their home with the bride's parents temporarily until their own home is ready for them.

**Visiting in the East**

Mrs. Frank L. Seward of Ardmore avenue, accompanied by her attractive daughter, Miss Sarah Elizabeth Seward, is enjoying a delightful visit in the East. They passed September in Atlantic City, where they were guests of their cousins, Senator and Mrs. Walter Edge of New Jersey, and many delightful affairs were given in their honor. They are now visiting in New York City, guests of Mr. and Mrs. George Dearborn, and are planning to return home about the 15th inst. They left here early in June for the Atlantic Coast.

**Home Again**

Dr. and Mrs. Warren Darst Gill and Dr. and Mrs. Emil Tholen, who have been enjoying an extended sojourn at Catalina, have returned home.

**In New Home**

Mr. and Mrs. Edward Rose Bowen (Maria Clare Valleiy) who have been passing the summer at their charming cottage at Alamitos Bay, have returned to town and are domiciled in their beautiful new home in Chelton Way and Edgewood avenue, South Pasadena. Mr. and Mrs. Bowen and their two children, Barlow and Clare, formerly made their home at 1918 Fletcher avenue, Pasadena, which they recently sold and have just recently completed their new residence.

**In New Home**

Mr. and Mrs. Thomas Lee Woolwine, who recently returned from an extended trip abroad, have moved into their new home in Lorraine Boulevard. Mr. Woolwine is rapidly convalescing from his recent illness.

**For Bride-Elect**

In honor of Mrs. Lillian Merle Ox, attractive daughter of Mr. and Mrs. Charles Frederick Off of Los Feliz Road, whose marriage to Walter Wilkinson Cawest of Chicago, will be one of the events of the 15th inst., Mrs. Charles Homer Redd and Mrs. Wright Gary are entertaining this afternoon at the Los Angeles Country Club with a bridge-tea. Autumn flowers and ferns will be used in the decorations and those included will be Miss Off, Miss Dorothy Miller, Mrs. Donald Ayers, Miss De Vere Kuns, Miss Ruth Bemis, Mrs. Max Conrad, Mrs. Walter Baird Marble, Mrs. Frederick Thomas, Miss Betty Bundy, Mrs. Douglas Mackinnon, Mrs. Burton Lester, Mrs. George Merritt, Mrs. Edward Merritt, Mrs. William Holliday, Jr., Miss Eilean Craig, Miss Irene Hisson, Miss Margaret Anderson, Miss Eleanore Smith, Miss Florence Bemis, Mrs. Herbert Freston, Mrs. George Davey, Mrs. Harry Hudson, Mrs. Sanford Barnes, Mrs. Harah Taft Somers, Mrs. Howard Porter, Miss Peggy Carter, Miss Ruth Killian, Mrs. Dudley Jenkins, Mrs. Benjamin Lynds, Mrs. Charles F. Off, and Mrs. Cawest, mother of the bridegroom, who arrived several days ago to attend the wedding.

**For Visitor**

Honoring her niece, Miss Edna Pitts of Seattle, who is her house guest, Mrs. John E. Pitts of Crenshaw Boulevard is entertaining this afternoon with a luncheon and bridge party. The table will be centered with a profusion of autumn flowers and foliage, yellow predominating. Among those included will be Mrs. Lowe, Mrs. C. H. Fontius, Mrs. Charles E. Cook, Mrs. M. L. Winchell, Mrs. Harry C. Marxmiller, Mrs. G. H. Marxmiller, Mrs. Ernest E. Spelcher, Mrs. Fred Barman, Mrs. Van McCarty, Mrs. C. Frank Lee, Miss Lulu Chilberg, Mrs. A. H. MacPhearson, Mrs. Baxter and Mrs. C. F. Huttenlocher.

**Afternoon Tea**

Miss Elinor Remick Warren, daughter of the James Garfield Warrens, of Lafayette Park Place, whose engagement is announced to Dr. Raymond Huntsberger, will be the honor guest at a tea with which Mrs. James Favary is planning for tomorrow afternoon at her home in Ocean Boulevard, Long Beach.

**Invitations Issued**

Mrs. Daisy Bannerman Coats of 3029 Leeward avenue, has issued invitations to 150 guests for the evening of the 11th inst., honoring Mr. and Mrs. J. Scanser-Kelly and Judge and Mrs. Carles Hardy. A program of music and readings will be given by the Spenser-Kellys, Frances Gabrielle, coloratura, and Mary Malone, pianista.

## RETURNS FROM WEDDING TOUR

*Bride Now at Home to Friends Here*

Mrs. Allan Thomas Lynch

[Snyder Photo for National Illustrated News Syndicate]

ONE of the attractive brides of the season is Mrs. Allan Thomas Lynch, daughter of Mr. and Mrs. Walter Savage of Westmoreland avenue. Mrs. Lynch, formerly Miss Helen Martha Savage, was graduated from Occidental College and attended the law school of University of Southern California. She belongs to the Delta Delta Delta, and Phi Delta Delta, woman's legal sorority. Mr. and Mrs. Lynch have returned from their wedding trip and are domiciled for the winter at the Broadmoor Apartments.

## Diet and Health

By Lulu Hunt Peters, M.D.

### ANSWERS TO CORRESPONDENTS

**PERSPIRATION**

F. L.—The odor from perspiration is caused by its decomposition after it appears, or by waste products which it excretes from the body. There is very little solid matter excreted from the body by the perspiration, but sometimes where there is intestinal putrefaction and constipation; or when the body functions are upset in other ways, bad odored substances may be excreted. There are two methods of combating this, through external and internal hygiene.

The external hygiene is absolute cleanliness with soap and water; and the application, if still necessary, of some substance which will neutralize the odor. It has been found that bad odored perspiration, on the feet especially, is due to a smelly germ called the bacillus fetidus. This odoriferous pest can be effectively silenced by a solution of one ounce of liquid formaldehyde to a quart of water. Rub some of this solution on, after washing and drying, every day for a week, and then once a week or so. Salicylic acid is also effective: Salicylic acid, ten grains; talcum powder, one ounce. Apply in the same manner—after bathing and drying parts, once a day for the first week and then once a week or so.

The internal hygiene is the balanced diet and free dismissal of the bowel contents at least once a day. We have articles on balanced diet and constipation which you may have by sending a s.a.s.e. (self-addressed, stamped envelope) with request.

**CAN SHE REDUCE AND EAT BREAKFAST?**

"Dear Doctor: Just a line to let you know what a happy woman you have made of me. When I began dieting I weighed 340 and I dieted only three months, losing thirty-two pounds. I have been resting for a while and now I am beginning again. I want to reduce to 155 pounds, a reduction of almost 100 pounds. There is one thing I find hard about dieting and that is, not eating anything for breakfast. Do you suppose it will be all right to eat two slices of dry toast and one poached egg for breakfast? I can't seem to do my work during the day if I don't eat something in the morning. When I have reduced to 155, I will write you again.

"MRS. M. B."

Yes, certainly you can have breakfast, Mrs. B. There are many who find they can go without breakfast without discomfort, and that leaves more calories for the other meals. But if you can't then it is better to have one. Personally, I want my breakfast and I want it fervently. What's the use of getting up in the morning if you can't have breakfast? My breakfast varies from twenty-five to 100 calories. I always have a cup of coffee (lately cereal coffee) sometimes with cream, and a cracker or a small bran muffin without butter. Fruit is better for some, but I get my fruit in my other meals, or at tea time.

If you are on 1200 calories a day, or whatever your reducing number is, it doesn't make any difference theoretically or practically when you get these calories. This is the way I arrange mine: 100 calories for breakfast; 300 for lunch; 100 at tea time, and 600 to 700 at dinner. Sometimes I will have my noble 600 at noon. The thing to be concerned with is not when you get your calories, but the character of them. Your diet must contain sufficient protein—250 to 350 calories, and the necessary mineral elements and vitamins. You should also have two slices of bread (preferably whole wheat or bran) or two potatoes during the day. You can vary these with a piece of cake, or even pie, on some occasions. You will get all your vitamins, mineral salts and protein if you have a pound of vegetables, part raw, two glasses of skim or buttermilk or whole milk, two or three ounces of cottage cheese, or meat or nuts. Indeed I'll be glad to hear from you again, Mrs. B. You have a long road to travel. We'll cheer you on, won't we dear F.F.F.?

(Tomorrow—Answers to Mothers)

## THE NEW

### IN STORES AND HOME

NOVELTIES, IDEAS AND PRACTICAL SUGGESTIONS

By Olive Gray

**UP-TO-DATEST**

A jewelled hat pin for use in piercing the new high crowns is both useful and ornamental. Each end is enlivened by gems or by semi-precious stones, and the point of one is slipped within a scabbard, thus holding firmly. These new, short "swords" are also used for fastening coats, tunics and to hold in place the girdle upon gowns or wraps.

**For Grand Opera**

Though you had just arrived from the country or from any foreign land, you would feel in the downtown atmosphere, something of excitement, of pleasure, anticipation. Unusual interest among feminine downtowners in the newest evening wraps, lingering of brilliantly colored fan, fitting of gloves for evening wear, choosing of slippers in rich brocades, in silver cloth or cloth-of-gold, decisions as to furs and beauty in finery, selecting jewels. What is in the air? The opera, of course! What else could bring forth the so-wonderful array, the sine qua non in habiliments, and this, the final word in cultured entertainment! Not to be at the opera is not to be in the world—the haute monde—and not to be there in gala array is to wish yourself not here at all. So this is why the stir among articles of queenly attire; why the feeling of an impending joyful something; why the nice choice of gowns and wraps and all accessories to accompany them, upon the opening first night and the many subsequent evenings of the impressive musical season.

* * *

**Throwing Chinese Gauntlets**

Some of the new gloves have gauntlets elaborated by embroidered linings, in Chinese coloring and figures—dragons, of course, in the foreground. Such linings are not intended to hide themselves, of course, but are quite obvious when the gauntlets are overturned, in the prevailing fashion of some glove tops.

* * *

**With Legs Akimbo**

Novelty hangers for kiddies' clothes are of wood, in the shape of Boy Blues, or soldiers. The heads of these clothes—boys are very realistic and the position of the figures—with legs akimbo, gives to them an enlivening aspect, as though they were about to spring out upon anyone who dared to molest the tiny hanging garments. Clever gifts these are, for children learning to take care of their own clothes.

* * *

**Those Safety Clasps**

More and more appreciated with use are those new lingerie clasps which actually do hold fast the underthings that are forever trying to escape from one's shoulders. If one declares for something more ornate, one may attach to these metallic clasps bows of ribbon, or bars fashioned from hand-made ribbon flowers.

* * *

**Order Dozens**

Not only do they give a distinctive touch to household linens and to one's personal garments, but they prove their worth again and again, in home-bringing from the laundry or cleanser. I refer to those woven initials which come in many styles and colors and which may be ordered by the dozen or by the gross. Particular women are never without these.

* * *

**New Warm Scarves**

In the hope that the weather may change before you read this, I shall tell you of the new cashmere scarves which have this week invaded the stores and shops. Of cashmere, in finest weaves, and in colorings to correspond with or contrast to the costume they are to accompany, these new scarves are real warmth-givers, and at the same time are extremely smart. Some are striped, others plaided and some are in plain tones. Self fringe is usually their end-finish.

* * *

**Gay Mandarining**

The vogue for color does not abate; but rather gains in favor. Some plain, dark-toned suits or dresses, depend for such color upon broad-wristed mandarin sleeves, bands of rich embroidery or woven chromatism, appearing from lower edge to near the elbow. Sometimes these colorful bands are matched in the tiny odd pockets placed distinctively upon the tunic, skirt or jacket.

* * *

**In Monde Temperamental**

Ermine tails make delightful trimming for a draped frock of black satin.

Metal braids and embroidery in metal threads are noted on fall millinery.

The smartest gloves are of buckskin, cape or mocha—rather loose-fitting.

Tiny black lace veils are used on small, almost brimless hats of silk beaver.

A delightful coat of black woolen material has two circular jabot panels in front.

A great many of the tiny felt hats have feather fantasies placed at one side.

Circular flounces are particularly good on dance frocks of chiffon and georgette.

The scarf is generally a part of the costume. Fewer separate scarfs are noted.

Swinging panels and circular trends of coats are emphasized by fur trimmings.

Even yet the high waistline is generally indicated more by trimming than by cut.

A straight, slim coat of black woolen material has a collar and wide cuffs of seal.

Side godets which fall below the hem are a new note for the long satin tunic-blouse.

The up-to-date colander has a long handle that protects the cook from steam burns.

## CLUBS AND SOCIETY

### WOMEN'S WORK, WOMEN'S CLUBS

**Business Women's Club**

Of especial interest to business women of the city will be the autumn dinner of the Business Women's Club at the Assembly Tea Rooms Monday at 6:30 p.m., ushering in the new term of the recently-elected officers and opening the club activities for the year.

Among the invited guests are Mrs. Grace Frye, chairman of motion pictures, Los Angeles district, F.W.C., and Prof. Anthony F. Blanks, assistant professor of English at University of California. Mrs. Frye will speak on motion pictures from the club woman's standpoint and Prof. Blanks will discuss the life and works of O. Henry. Miss Ruth Linrud, harpist and soloist, will contribute to the program. The newly-elected president, Miss Mildred Roberts, will preside and give her message covering the winter's work. Business women of the city will be privileged to attend the dinner by making reservations on or before the 4th inst., telephoning VAndike 2133.

**Ebell Stockholders' Luncheon**

Mrs. W. S. Bartlett will preside at the first luncheon for Ebell Club members next Wednesday. It has been termed a "Stockholders' Luncheon" and will be in the nature of a family party, including Ebell's special members, the Ebell Juniors. Mrs. Grantland S. Long will present the obligations of membership in a talk on "Giving Versus Getting." Miss Alice Parsons, a charter member, will discuss the educational values to be derived from Ebell. Miss Mathews, the newly installed president of Ebell Juniors, will speak on "The Future of Ebell" and Mrs. William Read, president of Ebell, will have some points of interest in her talk on "Plans and Possibilities." Tickets for this luncheon will be on sale in the tea room from 3 to 5 p.m. tomorrow and Monday afternoon.

**Fremont Chapter, D.A.R.**

Activities of the Gen. Fremont chapter of the D.A.R. will begin this year with a meeting at the home of Mrs. C. E. Rawson, 4611 Prospect avenue, Hollywood, on the 8th inst. There will be a board meeting at 1 p.m. and the chapter will meet at 3 p.m. The Regent, Mrs. M. L. Thayer, will preside and will open the meeting with an address of welcome. Mrs. L. S. Thompson, Past Regent, will give the response. Dr. James A. Francis will make an address on "The Constitution." Mrs. C. E. Rawson, hostess, will be assisted by Mrs. Myrta B. Haggard.

**Echo Park Mothers' Club**

The first of a series of monthly dances and entertainments of the Echo Park Mothers' Club will be given in the clubhouse on Bellevue avenue, Saturday evening. Mrs. Charles D. Talbot and Mrs. Margaret Gair will be in charge.

Mrs. Will Hickey, club president, has inaugurated an attractive feature consisting of an hour's entertainment by club talent from 8 to 9 p.m. Miss Gladys Kinmont, program chairman of the junior auxiliary, will play a medley of old-fashioned songs; Miss Bonnie Hickey will sing two numbers and Miss Francis Mehl will give whistling solos.

A five-piece jazz orchestra has been engaged for the dancing, which will begin at 9 p.m. Card tables will be arranged for those who do not care to dance. Refreshments will be served.

**Pomona Ebell Begins**

A banquet at 7 p.m. Tuesday evening began the year's activities of the Pomona Ebell Club. Arthur McDonald Dole opened the program with a toast, "In the Beginning." The Ganesha Quartet sang "Trees" and Sumner Hunt, architect, presented the building to the building chairmas, Mrs. Charles Curran, who made a response. Mrs. Ralph Smith also made a speech of acceptance and W. J. Wilton spoke. Prof. Arthur Babcock, accompanied by Prof. Walter Allen, gave a group of songs. The after-dinner speaker was Dr. Robert Freeman.

**Santa Monica Bay Club**

A luncheon in honor of new members will be given at the Santa Monica Bay Women's Club Monday to open the club year. A program of "facts and fancies" will follow the luncheon.

**Daughters of British Empire**

The Queen Alexandra Chapter of the Daughters of the British Empire, will conduct the next monthly meeting Monday in Garfield Hall, Walker Auditorium. At the conclusion of the business meeting there will be a program of vocal numbers and a talk by Miss Laura Smith on Sir Francis Drake.

**Wa-Wan Club**

A business meeting of the board of directors, active members and committee chairmen at 10 a.m. this morning will open the Wa-Wan Club year. A luncheon will follow.

**California Federation**

At the first meeting of the executive board of the California Federation of Women's Clubs, Mrs. John C. Urquhart presiding, in this city at the Clark Hotel last Saturday, three new clubs were added to the membership. They are the Lincoln Park Club of San Francisco, the Woman's Club of Florence and the Lomita Park Woman's Club, the latter two of the Los Angeles district.

Mrs. Maynard Force Thayer of Pasadena, State chairman of American citizenship, presented to the session a new feature for her department, the organization of study courses in American citizenship. Miss Ethel Richardson of the State Department of Public Instruction, has compiled eight outlines of study which will be published in the Federation News, the first two dealing with the platforms of the parties asking for the votes of clubwomen at the November election. Mrs. Lyman Stookey, chairman of this department in this district, will take up the organization of the work at her first conference, October 14, at the Hill-street Building. Mrs. Thayer will be present and assist.

Miss Gertrude Brainerd of Pasadena, State chairman of applied education, asked for official recognition and approval of the work of

# Of Interest to Women.

## WOMEN'S WORK, WOMEN'S CLUBS

**Business Women's Club**

Of special interest to business women of the city will be the autumn dinner of the Business Woman's Club at the Assembly Tea Rooms Monday at 6:30 p.m., ushering in the new term of the recently-elected officers and opening the club activities for the year.

Among the invited guests are Mrs. Grace Frye, chairman of motion pictures, Los Angeles district, P.T.C., and Prof. Anthony F. Blanks, assistant professor of English at University of California. Mrs. Frye will speak on motion pictures from the club woman's standpoint and Prof. Blanks will discuss the life and works of O. Henry. Miss Ruth Linrud, harpist and soloist, will contribute to the program. The newly-elected president, Miss Mildred Roberts, will preside and give her message covering the winter's work. Business women of the city will be privileged to attend the dinner by making reservations on or before the 4th inst., telephoning VAndike 8134.

**Ebell Stockholders' Luncheon**

Mrs. W. S. Bartlett will preside at the first luncheon for Ebell Club members next Wednesday. It has been termed a "Stockholders' Luncheon" and will be in the nature of a family party, including Ebell's special members, the Ebell Juniors. Mrs. Grantland S. Long will present the obligations of membership in a talk on "Giving Versus Getting." Miss Alice Parsons, a charter member, will discuss the educational values to be derived from Ebell. Miss Lindsey, the newly installed president of Ebell Juniors, will speak on "The Future of Ebell" and Mrs. William Read, president of Ebell, will have some points of interest in her talk on "Plans and Possibilities." Tickets for this luncheon will be on sale in the club room from 2 to 5 p.m. tomorrow and Monday afternoon.

**Fremont Chapter, D.A.R.**

Activities of the Gen. Fremont chapter of the D.A.R. will begin the year with a meeting at the home of Mrs. C. E. Rawson, 4611 Prospect avenue, Hollywood, on the 8th inst. There will be a board meeting at 1 p.m. and the chapter will meet at 2 p.m. The regent, Mrs. M. L. Thayer, will preside and will open the meeting with an address of welcome. Mrs. L. S. Thompson, Past Regent, will give the response. Dr. James A. Francis will make an address on "The Constitution." Mrs. C. E. Rawson, hostess, will be assisted by Mrs. Myrta B. Haggard.

**Echo Park Mothers' Club**

The first of a series of monthly dances and entertainments of the Echo Park Mothers' Club will be given in the clubhouse on Bellevue avenue, Saturday evening. Mrs. Charles D. Talbot and Mrs. Marshall Gair will be in charge.

Mrs. Will Hickey, club president, has inaugurated an attractive feature consisting of an hour's entertainment by club talent from 8 to 9 p.m. Miss Gladys Kinmont, program chairman of the junior auxiliary, will play a medley of old-fashioned songs; Miss Bonnie Sibley will sing two numbers and Miss Francis Mehl will give whistling solos.

A five-piece jazz orchestra has been engaged for the dancing, which will begin at 9 p.m. Tables will be arranged for those who do not care to dance. Refreshments will be served.

**Pomona Ebell Begins**

A banquet at 7 p.m. Tuesday evening began the year's activities of the Pomona Ebell Club. Mrs. Arthur McDonald Dole opened the program with a toast, "In the Beginning." The Ganesha Quartet sang "Trees" and Sumner Hunt, architect, presented the building to the building chairmen, Mrs. Charles Curran, who made a response. Mrs. Ralph Smith also made a speech of acceptance and W. J. Wilton spoke. Prof. Arthur Babcock, accompanied by Prof. Walter Allen, gave a group of songs. The after-dinner speaker was Dr. Robert Freeman.

**Santa Monica Bay Club**

A luncheon in honor of new members will be given at the Santa Monica Bay Women's Club Monday to open the club year. A program of "facts and fancies" will follow the luncheon.

**Daughters of British Empire**

The Queen Alexandra Chapter of the Daughters of the British Empire, will conduct the next monthly meeting Monday in Garfield Hall, Walker Auditorium. At the conclusion of the business meeting there will be a program of vocal numbers and a talk by Miss Laura Smith on Sir Francis Drake.

**Wa-Wan Club**

A business meeting of the board of directors, active members and committee chairmen at 10 a.m. this morning will open the Wa-Wan Club year. A luncheon will follow.

**California Federation**

At the first meeting of the executive board of the California Federation of Women's Clubs, Mrs. John C. Urquhart presiding, in this city at the Clark Hotel last Saturday, three new clubs were added to the membership. They are the Lincoln Park Club of San Francisco, the Woman's Club of Florence and the Lomita Park Woman's Club, the latter two of the Los Angeles district.

Mrs. Maynard Force Thayer of Pasadena, State chairman of American citizenship, presented to the session a new feature for her department, the organization of study courses in American citizenship. Miss Ethel Richardson of the State Department of Public Instruction, has compiled eight outlines of study which will be published in the Federation News. The first two dealing with the platforms of the parties asking for the votes of clubwomen at the November election. Mrs. Lyman Stookey, chairman of this department in this district, will take up the organization of the work at her first conference, October 14, at the Hill-street Building. Mrs. Thayer will be present and assist.

Miss Gertrude Brainerd of Pasadena, State chairman of applied education, asked for official recognition and approval of the work of the joint committee of educational legislation; and Mrs. Frank Boren of Oakland, State chairman of industrial and social conditions, was asked to represent the State federation.

Two resolutions were adopted by the federation; one petitioning H. H. Votaw, superintendent of prisons, to arrange for temporary prisons on the Pacific Coast for women offenders, and that the State re-establish the industrial farm for women at Sonoma. These resolutions, introduced by Mrs. Margaret J. Fricke of Redondo Beach, chairman of institutional relations, were occasioned by the report from the north that a San Francisco judge was unable to sentence a woman narcotic peddler, because every prison where she might have been sent had no vacancies.

Mrs. Charles Toll, president of the Los Angeles district, told of two clubwomen of contrasting ages and experiences. The first one, "Aunt Polly" Reynolds of Healdsburg, whose full name is Polly Keeler Jewell Snyder Fyke Rose Reynolds, has just passed her one-hundredth birthday anniversary, and is still an active and most interested clubwoman. Miss Ralphine Mills of Lodi, 21 years of age, is president of the flourishing women's club there of 300 members.

**NURSES' HOME TO OPEN**

The formal opening of the new nurses' home at the Good Samaritan Hospital, 623 Lucas avenue, will be the occasion of an open house Saturday from 2 to 5 p.m.

## FASHIONS & FOIBLES

*by Shirley Sharon*

BUTTERICK 5407

*At smart Summer dances there is a tolerant acceptance of several styles, crystal-studded crêpes de Chine, diaphanous floating chiffons and dresses of lace.*

On the roof of the Ritz one observes two types of formal evening dresses, the straight and simple sleeveless dress usually wrapping around the figure, and the diaphanous gown of Georgette or chiffon with floating draperies or panels. Crystal beads are used a great deal for the former type, the design in large motifs or bandings and the beading sometimes interspersed with fine lines in black or color. Crêpe de Chine or silk crêpe in pink, rose or jade green are fashionable colors for these dresses which are worn over a slip of flesh color. With such a costume one carries the new, very large feather fan.

## CHEF WYMAN'S Suggestions for TOMORROW'S MENU

**Breakfast**

Sliced Peaches
Toasted Raisin Bread Jam
Milk Coffee

**Luncheon**

Shrimps, Newburg
Pineapple Salad
Peach Shott Cake
Milk Tea

**Dinner**

Oyster Gumbo
Ripe Olives
Baked Halibut, Tomato Sauce
Vegetable Marrow au Gratin
Sliced Cucumber and Lettuce Salad
Fresh Plum Pie
Milk Coffee

**SHRIMPS, NEWBURG**

Cover two cupfuls of peeled, cooked shrimps or canned shrimps with ice water and let stand one hour; drain and dry well. Heat two tablespoonfuls of butter in a saucepan, add the shrimps, one teaspoonful of anchovy essence, two teaspoonfuls of orange juice, and a seasoning of salt and paprika. Cook two minutes and keep hot. Melt two tablespoonfuls of butter in a saucepan, add two tablespoonfuls of flour, blend well and stir in one cupful of hot, scalded milk and beat until smooth. Add one cupful of cream and heat until it boils. Remove from the fire and stir in the beaten yolks of two eggs; mix well, add the shrimps, mix and pour over squares of buttered toast.

**OYSTER GUMBO**

Place in a saucepan two tablespoonfuls of butter, heat and add one minced onion, one chopped clove of garlic, one cupful of finely chopped veal, half a cupful of finely chopped raw ham, one bay leaf, and one small chili pepper. Sprinkle with two tablespoonfuls of sifted flour, mix well, add four cupfuls of water and simmer two hours. Strain into a clean saucepan, add one cupful of cooked rice and one cupful of canned okra. Bring to a boil and simmer ten minutes; add two cupfuls of California oysters and cook five minutes. Season to taste and serve with crusts of toasted French bread or rolls.

**BAKED HALIBUT**

Rub two cupfuls of tomato puree through a sieve to remove the seeds and place in a saucepan, add two sliced onions and cook until the onions are tender; add half a teaspoonful of sugar and a seasoning of salt and pepper. Heat four tablespoonfuls of olive oil in a saucepan, add one clove of finely chopped garlic and cook five minutes, sprinkle over three tablespoonfuls of sifted flour and blend well, add the tomato and onions and mix well. Place in an oiled casserole a three-pound piece of skinned and boned halibut, pour over the sauce and bake in a moderate oven thirty minutes. Serve from the casserole.

**VEGETABLE MARROW**

Peel and slice three small, green vegetable marrows, cover with boiling salted water and cook five minutes. Drain well, place in a baking-dish, add two cupfuls of cream sauce mixed with three tablespoonfuls of grated cheese, sprinkle with fine bread crumbs, dot with bits of butter and bake a nice brown. Serve from the dish.

**PLUM PIE**

Mix three cupfuls of pitted plums with three tablespoonfuls of sifted flour, three-quarters of a cupful of sugar, and two tablespoonfuls of lemon juice. Pour into a pastry-lined pie tin, dot with two tablespoonfuls of butter broken in small bits, cover with pastry, cut three slits in the top and bake in a moderate oven forty minutes.

[All rights to reproduce reserved by A. L. Wyman.]

## HOUSEHOLD SUGGESTIONS

**The Clothes Hamper**

Clothes hampers and baskets should get their scrubbing occasionally just like everything else, and the end of the summer seems about the best time for it. Hot soapsuds and a scrubbing brush will make them like new.

**When Mailing a Distance**

When sending a package to a far point, it is well to wrap it in several papers, with the addressees name and address written plainly on each paper. Then should an accident befall your parcel and the outer covering destroyed, the underneath paper will get your package to its destination safely.

**A Cleaner Floor**

The first thing I do when I get down stairs in the morning is to place a newspaper in front of the refrigerator. Then the visit of the iceman does not mean the kitchen linoleum must be wiped up. It can be removed as soon as the iceman has been to the house.

**Think It Over**

Dry tinware thoroughly and prevent rust.

Dried fruits should be rinsed with boiling water before using.

Washing the silk stockings after each wearing will unquestionably lengthen their life.

**A Top Coat for the Cleaner**

When the house or apartment is small, it is often necessary to keep the electric vacuum cleaner in a clothes closet. The bag is bound to be dusty and a cover of cretonne is a joy to slip over it before putting away to prevent the dust from ruining one's clothes. A heading in the top of a square of material with a draw string that will tighten around the top of the bag is just the thing.

**Wicker Furniture**

Warm water and salt will clean the wicker or reed furniture. Scrub with a brush and when thoroughly dry, apply a thin coat of shellac. Then your furniture is all in readiness for next season.

**A Gentle Hint**

It may be considered good taste to half fill water glasses, coffee cups, etc., but it certainly is annoying to the thirsty person or one genuinely fond of coffee.

## *Special Window Displays to Aid Chest Campaign*

Window displays for the benefit of the Community Chest campaign will be a feature of the drive which starts November 10. Mercantile establishments all over the city will be asked to make special displays beginning November 6 and continuing to November 13.

Forty members of the Soroptimist's Club have sent signed workers' cards in to campaign headquarters, as a result of a recent explanation of the Community Chest plan by Dr. J. A. Francis. Dr. Lillian M. Grandmason will head the Soroptimist delegation.

The California Bank has designed Paul B. Kent to spend full time working with the volunteer speakers' bureau of the chest, and other firms and organizations are cooperating to the fullest extent.

## CHEST TOUR PLANNED FOR OPTIMISTS' CLUB

Members of the Optimists' Club, their families and friends will visit the Child Guidance Clinic and the East Side Mothers' Club Monday afternoon under direction of the "see for yourself" tours committee of the Community Chest. The trip is planned that the persons going on it may visualize the service which is being rendered by charitable organizations of the city. The tour will be by automobiles and will start from campaign headquarters at 911 South Grand avenue at 2 p.m.

## The Woman and Her Job

by Valerie Mattraux

[Questions concerning the problems of women will be answered in this column if addressed to Mrs. Waltrous at The Times. Requests for personal replies must be accompanied by a stamped envelope.]

**KEEP YOUR EYE ON THE ROAD**

Have you ever driven through the night with only the throb of motor and the hum of your tires for company? Suddenly the traffic thickens and you find yourself confronted by hundreds of headlights that glare into your eyes like an army of ferocious monsters bent on your destruction.

I had such an experience the other night, and voiced my wonder that my driver seemed so unconcerned.

"No, they don't bother me now. I've driven a car for years, but it's only within the last two that I have escaped from the hypnotic spell of those Eyes of the Night." His voice was low and his gaze never wavered from the road ahead.

"I've always dreaded night driving; every glaring light would cause me to swerve to the right, and my wheels would be off the pavement in a flash. When I would see a bright headlight coming I would focus my eyes on it, and like one magnetized, swerve toward it," he continued after a pause. "Of course, as I approached I would swerve sharply again to the right—luckily I never went over the bank. I was almost as bad in the day time, for I'd hug the middle of the road as far as I dared, closely watching the approaching car, then steer for the opening between the car and the roadside. I had a lot of narrow escapes.

"About a year ago it occurred to me that my business was to watch where I was heading for, and let the other fellow tend to his own business. I trained myself to keep my eye on the extreme right of the road where the pavement meets the gravel. I've never had any trouble since. I schooled myself to pay no attention to the approaching car, but to concentrate on the road ahead. I drive my right front wheel along an imaginary line about six inches inside the pavement.

"I've lost all consciousness of the oncoming car, or the glare of headlights. I simply don't see them at all; I see only that road ahead. I just attend to my own job of driving. The lights can't bother you unless you look at them directly, and now I never let them swerve me from the course I have laid to reach my destination."

My driver relapsed into silence and my thoughts drifted back to my girls and their problems.

"I just attend to my own job of driving." I wonder how many of us do that? In every office there are more people watching the other fellow than there are those who have laid a true course to their destination. They become hypnotized by watching the inefficiency or success of a fellow-worker, instead of concentrating on the road ahead.

Did you ever notice how many people will stop work at the entrance of a stranger? He is probably there to do business with one person, yet half a dozen will stop work to find out what it is all about.

That stranger is a glaring headlight. You've got to steer yourself back to the column of figures, the sheet of copy, or your stenographic notes before you can get on your way again to your destination.

A destination is a goal. In an office it is just like a destination on a road. The distance may be long or short, but first you've got to know where you're going, then you've got to plan the shortest route.

What about the price? Are you willing to sit determinedly back of the wheel, mile after mile, and keep your eye on the road? Sometimes the price is overtime, small salary, forfeited pleasures, or the monotonous repetition of tasks that seem endless.

But you must keep on the road. The hypnotism of hopelessness that comes through the glare of opposition can't get you into trouble if you are conscious only of the unobstructed narrow line that is yours to follow.

There are wrecks all along the road. Collisions between those who watch each other rather than the road to be traveled; there is engine trouble that so often follows dissipations; brakes wouldn't hold because of lack of vision or tact.

Failures? Yes, there are failures where it would seem the driver did his utmost to keep his eye on the road. But if we keep our eyes on the road ahead, we will not see the wrecks. If your engine keeps hitting in its perfect rhythm, and I'm talking about the bodily engine now, you'll do your driving oblivious of how the other fellow does his.

**ANSWERS TO QUESTIONS**

Dear Mrs. D.: You have taken my criticism in such splendid spirit, and you express yourself so well I am more than ever convinced you can do short stories if you really try. Put that $10 into the first installment on a typewriter and go to work.

Dear Mrs. F.: There is a movement on foot for vocal training in class groups with the especial thought of bringing business girls together. Plans have not yet been perfected, but the fee will be nominal. It is hoped through this work to create a mutual interest of the members in each other for helpfulness. I will be glad to have the names of girls and women who are strangers here and who wish to extend their acquaintance.

**LIBRARY TO OPEN**

The public is invited to the formal opening of the Belvedere Gardens Library, Whittier Boulevard and Kern avenue, Friday at 8 p.m.

*Three Days Left to Register.*


## Before Applying Face Powder Try This

Spread a thin layer of Vivaudou's new Astringent Cream over your face and throat. Gently pat it in. It vanishes quickly. When it is thoroughly absorbed, apply face powder.

You have discovered the finest powder base you have ever used. Your powder will stay on—will not cake or flake off. This wonder cream gently closes the pores so that powder, dust and dirt do not get in to clog them. The precious oils of the skin cannot leak out.

Continue the Astringent Cream treatment night and morning. Restore your pores to their early childhood fineness. Fine pores are the secret of a beautiful skin. Full size jar $1.00 at all Drug and Department Stores.

A Woman is as Old As Her Complexion

## Making Records for Writers

These Sheaffer record making pens will make records for you.

Improve your writing with a pen that fits your hand and your style of writing.

All Sheaffer pens have balanced barrels and points of super smoothness. The lever filler automatically flushes and cleans your pen every time you fill it.

Stop at the best Drug, Jewelry or Stationery Store and walk out with the pen you are proud to own.

*Made by the Creators of the Lifetime Pencil*

Give your pen a drink of Skrip. Makes the best pen write better

$8.75 $5.00 $3.75

SHEAFFER'S

PENS "LIFETIME" PENCILS

W. A. SHEAFFER PEN CO., Ft. Madison, Iowa

New York 200 5th Avenue — Chicago 100 Monroe St. — Denver 1636 Welton St. — San Francisco 268 Market St.

## Christophers Fork Dipped Chocolates is Smart Candy!

Offered as the best by your favorite dealer

# Carlsbad Sprudel Salt

The *natural* remedy for

STOMACH TROUBLE

Drs. Jaworsky and Laube, stomach specialists, highly recommend a teaspoonful of the *natural Carlsbad Sprudel Salt* dissolved in 3 glasses of warm water before breakfast and 1 glass at night. This will correct loss of appetite and "acid stomach" and greatly relieve the dull pains and sense of overfulness.

*Use no substitutes*

Write for booklet mentioning this paper

CARLSBAD PRODUCTS COMPANY
130 W. 42nd St., N.Y.



# MY DAUGHTER WOULD CRY AT EVERYTHING

**Nervous and Irritable. By Taking Lydia E. Pinkham's Vegetable Compound Became Entirely Normal**

Clinton, Wisconsin.—"My daughter was in a very run-down condition, and was irritable, and would cry at every little thing she was so weak and nervous. As Lydia E. Pinkham's Vegetable Compound had helped me when I was a girl I gave it to her to build her up, and the results were all that we could wish for. I wish that every mother with growing girls would try it for these troubles girls often have. I had taken it myself before my girl was born, and she was one of the nicest babies any one could wish to have. I recommend the Vegetable Compound to women and girls and cannot praise it too highly."—Mrs. I. A. HOLFORD, Box 48, Clinton, Wisconsin.

Mothers can depend upon Lydia E. Pinkham's Vegetable Compound to relieve their daughters of those troubles they so often have. They know from experience the value of the Vegetable Compound in the treatment of these complaints and many, like Mrs. Holford, give it to their daughters.

*Mrs. Jennie Smith*

(Photo by Hartsook)

**Los Angeles Mothers Are Healthy and Happy**

Los Angeles—"I have given Dr. Pierce's Favorite Prescription and the 'Golden Medical Discovery' a good trial and am in a position to speak of them from my own experience. There is no medicine so good and helpful to mothers or prospective mothers as the 'Favorite Prescription.' I have found so much needed help during expectancy and during the nursing period that I am always ready and willing to recommend this remedy as a mother's best friend. And I have for several years found in Dr. Pierce's Golden Medical Discovery a splendid tonic, when I was in a run-down condition. Its cleansing, purifying and building up qualities give me a feeling of strength and health and a brighter view of life."—Mrs. Jennie Smith, 158 N. Ditman Street.

You can always get Dr. Pierce's family medicine at your neighborhood drug store, in tablets or liquid. Send 10c for trial package or write for free advice to Dr. Pierce's Invalids' Hotel in Buffalo, N. Y.—[Advertisement.

**Do you yearn for a clear complexion?**

Try the Resinol products a week and watch your skin improve: Resinol Soap thoroughly cleanses the tiny pores and rids them of impurities. Resinol Ointment soothes and heals the inflamed, irritated spots. The most aggravated cases of skin affection have readily responded to this treatment.

Can be obtained from all druggists.

RESINOL



**Getting Too Fat? Try This—Reduce**

People who don't grow too fat are the fortunate exception. But if you find the fat accumulating or already cumbersome, you will be wise to follow this suggestion, which is endorsed by thousands of people who know. Ask your druggist for Marmola Prescription Tablets and follow directions. One dollar is the price the world over. Get them from your own druggist or send price direct to Marmola Co., General Motors Bldg., Detroit, Mich. By doing this you will be able to reduce steadily and easily and pleasantly, without starvation diet or tiresome exercise. Start taking them today and let slender.—[Advertisement.


# JULIAN ACCUSED OF PLAGIARISM

*Poet Charges Oil Promoter Used Copyrighted Poem*

*Vanderbilt Paper is Named Also in $143,158 Suit*

*Author Says Verses Used in Advertisement*

An action at law involving a nice literary question was begun yesterday in the United States District Court when attorneys for John G. Neihardt, poet of Missouri, filed a bill charging infringement of copyright of a poem which, the bill recites, was reproduced in public print here as purporting to have been written and signed by the Los Angeles poet, C. C. Julian, whose avocation is the oil business.

Mr. Julian is jointly accused with the Vanderbilt Newspapers, Inc., the Illustrated Daily News Publishing Company, Inc., and Cornelius Vanderbilt, Jr., as official of those companies.

**APPEARED IN AD**

Mr. Neihardt sets forth that he wrote and had copyrighted the poem reproduced in the Illustrated Daily News of January 11, last, in an advertisement of the Julian Companies, said poem having been purported as the poetic creation of Mr. Julian. He says it was first printed under the title "Battle Cry," in a book of poems called "Man Song," published in 1909 by Mitchell Kennerley, under a copyright that was to run for twenty-eight years. When published here as the child of Mr. Julian's brain the verse was entitled "Undismayed."

The asserted infringement of copyright was made at a time when Mr. Julian was at the height of his struggle with the Julian Oil Company, and was taken by his friends as an indication of the doughty spirit of the promoter, for the verse reeks with heroism, being the very essence of the fighting spirit. In fact, in some ways it outdoes Mr. Kipling's "If," and Mr. Henley's "Invictus." As quoted in the bill of complaint, the poem of disputed authorship reads:

**THE POEM**

"More than half beaten, but fearless,
Facing the storm and the night;
Breathless and reeling, but tearless
Here in the lull of the fight,
I who bow not but before Thee,
God of the fighting Clan,
Lifting my fists, I implore Thee,
Give me the heart of a Man.

"What though I live with the winners,
Or perish with those who fall?
Only the cowards are sinners,
Fighting the fight is all.
Strong is my foe—he advances!
Snapt is my blade, O Lord!
See the proud banners and lances!
Oh, spare me this stub of a sword!

"Give me no pity, nor spare me;
Calm not the wrath of my Foe.
See where he beckons to dare me!
Bleeding, half beaten—I go.
Not for the glory of winning,
Nor for the fear of the night;
Shunning the battle is sinning—
Oh, spare me the heart of the fight!

"Red is the mist about me;
Deep is the wound in my side;
'Coward,' thou criest to flout me?
O, terrible Foe, thou hast lied.
Here with my battle before me,
God of the fighting Clan,
Grant that the woman who bore me
Suffered to suckle a Man!"

As true author of these fightin' lines, Mr. Neihardt through his attorneys, Kelby and Lawson of this city, prays that the court award him $1 for every copy of the Illustrated News bearing the advertisement in question, and he, for one, takes the Vanderbilt circulation figures as authority and so asks $143,158 to be shared jointly by the defendant companies and persons, including the local oil-field bard.

*Three Days Left to Register.*

# HUGE CROWD TO GREET VETERAN EVANGELIST

**DR. L. W. MUNHALL, COMING TO CONDUCT REVIVAL, TO BE MET BY 2000**

Dr. L. W. Munhall, known as "the grand old warrior for God" and "the rock of Methodism," will arrive in Los Angeles from Philadelphia next Saturday to join Aimee Semple McPherson on the 6th inst. in an evangelistic campaign.

More than 2000 crusaders from Angelus Temple will welcome the evangelist upon his arrival at the Santa Fe station at 2 p.m., and will escort him to the temple, where he will be presented with a huge floral Bible made of blue, white and gold, the temple colors.

Dr. Munhall, who is 84 years of age, and a Civil War veteran, is said to have addressed more persons from the pulpit and platform than any man living. Within the last fifty-three years he has preached 35,690 sermons, an average of two sermons daily.

This will be the seventh religious campaign the veteran evangelist will have conducted in Los Angeles, the first series of services having been conducted thirty-eight years ago when the meetings were conducted at a large tabernacle at Fourth and Main streets. Dr. Munhall will be in Los Angeles for twelve days and his sermons will be broadcast from radio KFSG.

# QUARTER-A-DAY WIFE TIES UP BANK ACCOUNT

After Hattie Spiegel had sued her wealthy husband, David Spiegel, he packed up his securities and his suit case and hied himself back to his old home in Hartford, Ct., she told Judge Guerin yesterday when she appeared in alimony court to salvage what she could of her vanished husband's vanished fortune. There was a bank deposit of $4000 that Spiegel had not yet transferred to Hartford, but which he had notified the bank he intended to transfer, Mrs. Spiegel declared. She asked and received from Judge Guerin a restraining order tying up this fund. In her suit for divorce, Mrs. Spiegel charged that her husband, although worth $100,000, held her down to an allowance of 35 cents a day.

# THE FIVE-THOUSANDTH STUDENT

*University Beats Record by Thousand*

Catherine Rose Hallock Registering at the University, and Robert D. Huddleson, Registrar

THE honor of being the five-thousandth student to register at the University of California in Los Angeles this year fell to Miss Catherine Rose Hallock of 4506½ South Normandie avenue, who entered the college of letters and science as a sophomore, having completed her first year's work at St. Joseph's College in Adrian, Mich.

Miss Hallock registered last Saturday and was within twenty-two of being the last student to enroll in the regular registration period. The registration stood at the close of this period, 5022. Of this number 2339 are registered in the teachers' college.

By passing the 5000 mark, the university in Los Angeles broke its record of last year by almost 1000. The enrollment this year is so promising that it inspired a letter of congratulation from President Campbell at Berkeley. This is the first year of the complete four-year course at the college of letters and science.

# LOVE DREAM IS NIGHTMARE

*He Sends for Sweetheart; She Comes With Mother, Then Goes With Furniture, Cash, Friend*

How he was awakened rudely from "love's young dream" was described at length yesterday in Judge Summerfield's department of Superior Court by Frank E. Squires in his divorce action against Pauline A. Squires.

Back in Rutland, Vt., he explained, he and Mrs. Squires had been childhood sweethearts. Their love bloomed, but his finances did not permit of marriage. So following Horace Greeley's advice, Squires came West to make his fortune.

Spurred by his love and the ambition to become reunited with his sweetheart, he soon amassed $600 and an automobile. He sent the $600 to his sweetheart to enable her to come to this city. She came promptly, he said, but brought her mother with her. He took both to the bungalow he had rented. They were married the same day. That evening, however, his wife informed him that she would spend the night with her mother.

The next day, he said, his wife told him that they would have to economize. She urged him to sell the automobile. He did so. Then she prevailed upon him to place the money in a joint account at the bank. The third day after their marriage, he said, he introduced his wife to a friend. She immediately became enamored of this friend and suggested that it would be a good idea to have this friend board and room at their home. But to this he objected and finally forced his friend to depart.

Several days later, he said, he returned home to find all the furniture gone and a note from his wife on the floor which read:

"I'm through with you. This is final. Don't try to find me."

Later he received a letter from his friend which informed him that he "would have his block knocked off" if he attempted to follow his wife.

"You're an easy mark," Judge Summerfield remarked, as he granted a divorce.

**ROB HOME IN DAYLIGHT**

Jewelry and clothing valued at $155 was stolen by daylight burglars from the home of Fred C. Harrington, 1023 North Oxford street, according to a report to Hollywood police yesterday. The robbery occurred between 2 and 4 o'clock in the afternoon, entrance to the Harrington home being gained through the use of a passkey.

*Three Days Left to Register.*

# "Local Laughs"

Local Laughs Editor,
Los Angeles Times.

Here is my laugh for the screen (not more than 30 words.)

.....

.....

.....

.....

.....

.....

.....

.....

NAME .....

ADDRESS .....

MOTION PICTURE THEATER I ATTEND.....

Use this blank, or paper of similar size, and write on one side only. Fifteen cash prizes will be paid for the best "Local Laughs" every week—$5, $3, $2, and twelve of $1. Prize-winning laughs, with names and addresses of contributors, will appear in "LOCAL LAUGHS" film. The first run of this film is released each Saturday at the California Theater, Los Angeles. It is also shown at following theaters: LOS ANGELES, Miller's, 542 S. Main; Olympus, 2104 East 1st St.; Wilshire, 321 S. Western; Tivoli, 42nd and Central; De Luxe, 426 S. Alvarado; Hollyway, 2624 Sunset Blvd.; Carlton, 54th and Western—HOLLYWOOD, Granada; Apollo—LONG BEACH, Palace—SANTA ANA, Yost—INGLEWOOD, Saville—SAN PEDRO, Cabrille—BISHOP, Bishop—GLENDALE, T. & D.—RIVERSIDE, Mission—PASADENA, Strand—HUNTINGTON PARK, Huntington—SAN DIEGO, Vista; Rialto—OCEAN BEACH, Ocean Beach—CORONADO, Silver Strand—ESCONDIDO, Kinema. Send all communications to Local Laughs Editor The Times.

# MARRIAGE GAINS OVER DIVORCE

**Figures on California for 1923 Show Good Lead for Former**

Marriage is gaining rapidly on the judges who spend most of their time unjangling discord in California, according to returns for 1923 tabulated at the Department of Commerce in Washington, and given out yesterday. Marriages increased 16.2 in that year while divorces were only 1.7 per cent more numerous than in 1922, the figures show.

There were 55,190 couples wedded in 1923 in the entire State, 7713 more than in 1922. Los Angeles county provided 16,897 blissful pairs as compared with 13,257 in 1922; and San Francisco county was a bad second with 7097 marriages in 1923 and 6587 in 1922. Los Angeles county led also in divorces, but not by so wide a margin, with 3010 in 1923 and 2826 in 1922. San Francisco county had 2048 last year and 2162 the year before.

Mono county holds the low record. The county had neither a marriage nor a divorce in either year.

# *Smith to Lead Drive for Phone Experts' Salary*

Ted F. Smith, personal representative of Louis B. Mayer, chairman of the General Citizens' Telephone Committee, today will assume charge of the raising of funds with which to pay for the services of J. G. Wray and Cyrus Hill, telephone experts brought here from the East to testify before the State Railroad Commission at its recent hearing on the Southern California Telephone Company's application for a rate increase and change in service methods.

A wire received last night from Mr. Mayer, who is in New York, requested Smith to take over the responsibility of assisting the citizens' committee to raise the necessary funds through public subscription.

City Attorney Stephens and John J. Dillon, telephone engineer to the Board of Public Utilities, said the assistance of the telephone committee had been of value and urged that Wray and Hill be retained to assist in formulating a new fundamental plan on which rates and service methods could be set for the next fifteen or twenty years.

The telephone company's present plan covers a period of only five years.

# *Former Mayor Candidate Wins Alimony Fight*

Ralph Lewis Knapp, who was a candidate for Mayor at the last election, told Judge Guerin yesterday that his income had fallen off to $35 a week. He was in Judge Guerin's alimony court to resist the motion of his wife, Beulah Holst Knapp, for alimony of $50 a week pending trial of her suit for divorce, recently filed.

"Hard times in the silk business," was his explanation. Mrs. Knapp had declared his income to be $500 a month, but he said that was when he used to sell on commission. He is now working for a salary, Knapp declared.

Judge Guerin assessed him $15 a week for the support of his wife, after listening to the statements of both.

# PROWLER IN SCHOOL

**Holds Janitress at Gun Point Until He Escapes**

Coming upon a man prowling about the locker room of the Hollywood High School yesterday noon, Mrs. M. E. Lawn, janitress, was threatened with a pistol if she made an outcry. The man, who was described as about 30 years of age, and well dressed, held her at the point of his gun for several minutes, during which time he asked her where the teachers of the school were. Then he fled.

Examination of the locker room showed that nothing of value was taken. Mrs. Lawn said she believed she surprised the man in the act of plundering the locker room of the girls' gymnasium. She was alone at the time, but classes were being conducted on the floor above the gymnasium, which is in the basement. Mrs. Lawn reported the occurrence to Detective Page of the Hollywood police.

# *Naval Architect Enters Custom Brokerage Firm*

Herbert E. Pickering, widely known naval architect and marine engineer, who for the past two years has been marine superintendent here for the cargo and passenger fleets of Swayne & Hoyt, Inc., announced yesterday that he has resigned to become associated with W. H. Wickersham, pioneer customs broker and shipping operator of the local port.

Mr. Pickering, although still in his early thirties, has to his credit a remarkable record of accomplishment in American marine engineering. While designing and supervising engineer for the Navy Department from 1912 to 1918 he supervised the reconditioning of the U.S.S. Minnesota, the world's largest cargo carrier, at San Francisco, and later, at New Orleans, the rebuilding of seven former German and Austrian steamers. In 1918, while chief engineer of the Long Beach Shipbuilding Company, Mr. Pickering designed and supervised the construction of fourteen freight steamers built by that concern for the United States Shipping Board.

# HUSBAND DENIED VISIT WITH CHILDREN FREED

**COURT DISMISSES CHARGE BASED ON FAILURE TO PAY ALIMONY**

"It is not fair for a man to be required to support children he cannot visit at reasonable intervals," Judge Guerin declared yesterday in hearing charges against Rex B. Maloney, who was accused of failure to keep up payments of alimony to Mrs. Lea Maloney, who obtained a divorce from him last year. They have two children.

"She has them back East, where she has married again," Maloney said. "She married her brother-in-law. I have not been able to see my children since the divorce, because she has taken them so far away.

"This situation is not fair," the court observed. "With responsibility for the support of children goes the privilege of reasonable association with them. I will not hold you in contempt. You must, of course, clear up your arrears, but when you do so I will consider favorably a motion for relieving you of their support as long as your wife keeps them outside the jurisdiction of this court."

# BETTY COMPSON TO WED JAMES CRUZE

James Cruze, motion-picture director, and Betty Compson, actress, will be married this month, according to announcement of Mrs. Mary Elizabeth Compson, mother of the actress. Both Cruze and Miss Compson are under contract to Lasky. Cruze is now in Chicago and Miss Compson is on location. The marriage ceremony probably will be performed in Frisco, Utah, birthplace of the bride-to-be.


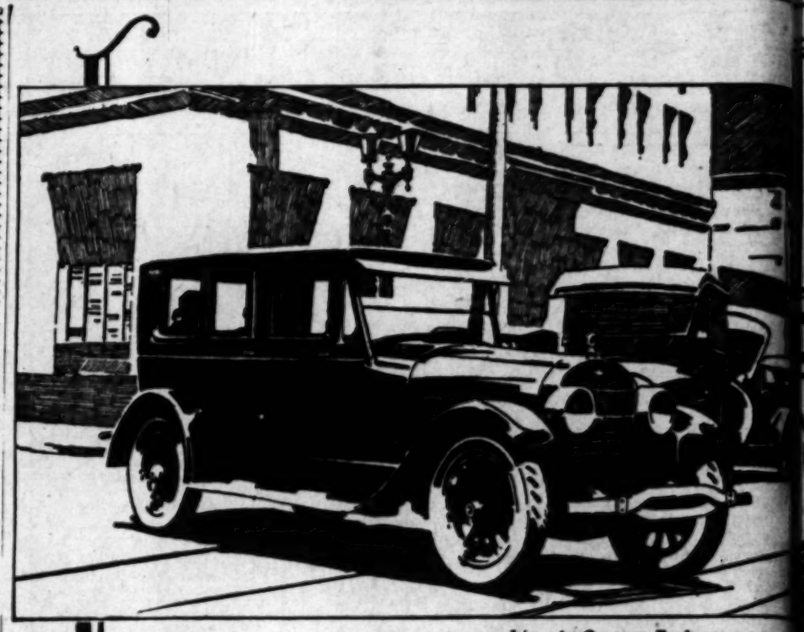

*Lincoln Owners Endorse Union Non-Detonating Gasoline*

# Is There Aristocracy In a Motor Fuel?

THERE is an aristocracy of products as well as an aristocracy of brains and culture.

Such products are those which are developed to the highest point of efficiency, quality or value of whatever kind they are supposed to possess.

Union Gasoline, designed to make fine motor cars give their best performance to their owners, is of this class among fuels.

The care, skill, experience, and facilities we bring to bear on its production are simply the best we can arrange for, or purchase, or create.

There are certain features that it offers.

Union Gasoline has the quality of non-detonation which means the elimination of "knocking" on hills, and in slow, heavy pulls, quicker acceleration, and a smoother, more vibrationless speed.

The cost of Union, regardless of its qualities, is no more than that of other good gasolines.

All, therefore, can take advantage of it.

UNION OIL COMPANY OF CALIFORNIA

UNION OIL COMPANY

# Union NON-DETONATING Gasoline

L. A. 260—Newspaper 630 lines 4600-8 Final O. K. for Publication


# *Clubhouse Plan is Approved by Hollywood Post*

Hollywood ex-service men will have one of the largest and finest clubhouses in the United States, it was predicted yesterday, if plans approved by members of the Hollywood Post of the American Legion are carried out. The suggestion of the executive committee of the post that, following the accumulation of a fund of $100,000 to be used to carry on the post relief work among ex-service men, another similar fund be accumulated to erect a clubhouse, was officially approved at the regular post meeting.

The clubhouse will be erected on property already owned by the American Legion on 121 Centro street, Hollywood. Although no definite plans have been announced it is expected the clubhouse will include a swimming pool, dormitories, gymnasium and other departments usually found in the most exclusive men's clubs.

Money for both $100,000 funds will be obtained from the weekly boxing bouts held at the Legion stadium.

# STONIER TO ADDRESS HIGH SCHOOL PUPILS

H. J. Stonier, executive secretary, University of Southern California, will speak before the assembly of the student body of Polytechnic High School this morning at 11 o'clock. His theme will be "Building a School Spirit."


**NO PAIN**

Honest Advice Free Examination

**Teeth Extracted**

POSITIVELY WITHOUT PAIN
FREE WITH OTHER WORK

GAS GIVEN
PORCELAIN and GOLD CROWNS ... $5
SPECIAL
Red Rubber Plates .. $7
$20 Trubytes .. $12.50
Natural Forms .. $16.50
Silver Fillings, $1 up

DR. ZIMMERMAN

900-904-905 Bdwy. Central Bldg.
424 South Broadway.
Phone TUcker 2093
Times Open Evenings and Sundays


# MOTHER TELLS COURT OF ATTACK ON CHILD

The preliminary hearing of Elliott Hoover, 70 years of age, charged with a statutory offense against a 5-year-old girl, opened yesterday in Justice Wood's court. The aged suspect is said to have lured the child to his home and there abused her. The child's mother and several other witnesses testified during the day, but court adjourned shortly after the little girl took the stand to be questioned.


**Is Holding His Own**

"Ten years ago I received such wonderful help from your medicine for my stomach thouble that I have recommended it to hundreds of other sufferers. Recently a friend of mine whose brother in a distant city was stricken with acute indigestion and was not expected to live, got his brother to take a bottle on my advice. I have just received word that his brother was holding his own, and I am confident that Mayr's Wonderful Remedy will entirely restore him." It is a simple, harmless preparation that removes the catarrhal mucus from the intestinal tract and allays the inflammation which causes practically all stomach, liver and intestinal ailments, including appendicitis. One dose will convince or money refunded. At all druggists.—[Advertisement.



**FOR BURNING ECZEMA**

Apply Zemo, the Antiseptic Liquid—Easy to Use

When applied as directed Zemo effectively removes Eczema, quickly stops itching, and heals skin troubles, also Sores, Burns, Wounds and Chafing. It penetrates, cleanses and soothes. Zemo is a clean, dependable and inexpensive, antiseptic liquid, that is especially adapted for daytime use because it does not show. Trial bottle 35c, large size $1.00. Zemo Ointment is recommended for use at night—50c. Zemo Soap, antiseptic and healing, 25c.—[Advertisement.

Theaters—Amusements—Entertainments

Big! Big! Big as the Man Himself!
ABRAHAM LINCOLN
Starting Tuesday at 7th and Grand!

LOEWS STATE AT LAST! IT DOCKS SATURDAY!
Joseph M. Schenck Presents
BUSTER KEATON in "THE NAVIGATOR"
ELINOR GLYN'S own production of her story "HIS HOUR"
with AILEEN PRINGLE & JOHN GILBERT.

5 MORE DAYS
PAULINE FREDERICK MARIE PREVOST LEW CODY
LUBITSCH'S 3 WOMEN
CRITERION
11:15 A.M. to 11 P.M.
MATINEES EXCEPT SAT. SUN. 50¢

TALLY'S 833 So. Bdwy. D.W. Griffith's "AMERICA"
LAST 2 DAYS
Starting Saturday SINNERS IN SILK

NORMA TALMADGE IN SECRETS
ALHAMBRA
EUGENE O'BRIEN
COMING SAT. THE SEA HAWK

BURBANK
Los Angeles' Greatest Music Show
FAMOUS BURBANK BABY DOLLS
COMPANY OF 50.

Playhouse EXTRA
FIGUEROA AT 9TH TEL. VANDIKE 7344
PERFORMANCE 8:30 SUNDAY EVENING
SEATS NOW FOR ALL NEXT WEEK, TOO.
BIGGEST HIT EVER IN TOWN
ONLY MUSICAL COMEDY HERE
PEGGY WOOD
in Louis O. Macloon's musical comedy
the CLINGING VINE
AFTER ONE YEAR AT KNICKERBOCKER THEATRE, N.Y.C. NEW SCENERY & COSTUMES
FOR PRICES—NIGHTS 50¢ TO $2.00
MAT. SAT. & SUN. 50¢ TO $1.50
WITH FUNNY TRIXIE FRIGANZA AND A BROADWAY MUSICAL COMEDY COMPANY

FORUM
ONLY ONE MORE DAY
WELCOME STRANGER
With Dave Gardner and Florence Vidor and a remarkable supporting bill.
EVENINGS, ANY SEAT, $2
MATINEES, ANY DAY, $1
CHILDREN ALWAYS, 50¢
2 SHOWS DAILY 7:30—9:15
FREE AUTO PARK
COMING SATURDAY!
"VANITY'S PRICE"
with ANNA Q. NILSSON
There is no escape! You must pay vanity's price.
OUR NEW POLICY—ONE WEEK ONLY!

MAJESTIC
Mats. Sun., Wed. and Sat.
THOMAS WILKES Presents
The Popular Los Angeles Star
EDWARD EVERETT HORTON
In Edward E. Rose's Mysterious Comedy,
"THE REAR CAR"

WALL STREET
Vaudeville and Photoplays
Matinee Mon. to Fri. Incl. 30c, no tax
Nights and Sat. Mat. 50c, no tax
Sat. Night and Sun. & Hol. 1 to 6 p.m. 75c no tax
Children Any Seat Any Time 15c, no tax
HARRY DELF
Popular Broadway Comedian
ORVILLE STAMM
PERCY ABONSON
With Edith Evans
EDITH CLASPER
in "Variety"
VIVIAN HOLT
Prof. Sierck Presents
"LEAH—MAID O' MIST"
The Greatest Mystery of the Age
Exclusive Photoplay
KATHERINE MacDONALD
in "The Scarlet Lily"
A First National Picture

PHILHARMONIC AUDITORIUM—MAT. SAT.
CHEFALO & PALERMO
American TOUR
FAMOUS ITALIAN MAGICIANS
PRICES 50c-75c-$1.00-$1.50.
THIS WEEK ONLY
Curtain Saturday, 2:15. Seat Sale $1.50 Curtain Nightly, 8:15. Phone VA. 7977

ORANGE GROVE Grand THEATER
WILL MORRISSEY
HARRY CARROLL'S PICKINGS
Next musical show in Morrissey's series compiled by Ballard MacDonald. Music by Harry Carroll.
Sunday "Concert Surprise Night" Ate Lyman and His Famous Band

ALANGER'S ELTMORE
WATCH FOR LITTLE JESSIE JAMES
Here Soon With a Paul Whiteman Band

## HUGE SUM FOR CHURCH FUND

*Lambs Collect Between $15,000 and $20,000*

*Show Enthusiastically Greeted by Crowd*

*Large Cast Takes Part in Entertainment*

Preliminary estimates of the returns derived from the Lambs' Revue in aid of the building fund of "The Little Church Around the Corner," of which Rev. Neal Dodd is pastor, ran as high as $15,000 to $20,000 last night. No official figures were available at the close of the performance held in the Hollywood Bowl because the revenue from the sale of programs, souvenirs of the Lambs' Club, as well as the final returns on the seat sale had not been completely tabulated.

Several thousand persons were in attendance at the affair, and approved with enthusiasm the minstrel show which was staged by the Lambs as the major event, as well as the individual numbers that composed the olio. The opinion prevailed that the performance was so excellent indeed that it should be repeated at a future date, possibly in some downtown theater in Los Angeles.

Master of ceremonies for the event was Donald Crisp, and brief talks were made by him as well as Charles A. Stevenson, who is credited with having conceived the show, and Rev. Dodd.

On the stage some capital singing and comdey were offered by Billy Gould, Eddie Fitzgerald, Leslie Bates, Tom McGuire, Joe McGowan, Alfred Hewston, Elma Barry, Eddie Linden, Si Wilcox, Monte Collins, J. Barstow Budwroth, Wilfred North, Jim Welch, Smoke Turner, Tote Du Crow, Sheldon Lewis, George Bunny, Edward Middleton and Monte Collins, Jr.

The specialty men whose work was warmly greeted included Tom Wilson, Harry Myers, Arthur Stone, Ralph Ince, Charlie Murray, Vernon Dent, Paul Nicholson, George Sidney, Brandon Hurst, Felix Adler, Charles Beauchamps, Leslie Bates, Rolfe Sedan, Billy Gould, Gus Reed, Jim Welsch, Jack Harvey and Monte Collins. Buck Jones, Snitz Edwards, Paul Nicholson, William Conklin, Russell Simpson, Gus Leonard, Nelson McLowell, Otto Lederer, Malcolm McGregor, William J. Kelly, Wilfred Lucas, Bryant Washburn, Colin Kenny, Jack Roberts, Monte Blue, David Butler, Wedgwood Nowell, Sydney Bracy, John Ince, Charles Post, Jack Mulhall, Albert Lewis, Joe Banner, Jack Conway, Wallace McDonald, De Witt Jennings, Earle Fox, Niles Welch, Lincoln Plumer, Walter Long, Mark Fenton and others appeared in blackface among the minstrels.

James Kirkwood was the interlocutor and Theodore Roberts received a great round of applause when at the conclusion of the minstrel program he was brought out on the stage in a wheel chair, and tendered a mammoth cigar.

### MANY FAVORITES

Much applause was tendered to those who took part in the olio including Dorothy Jardon, formerly prima donna with the Chicago Grand Opera Company, who sang effectively the "Habanera" from "Carmen;" Miss Sophie Barnard, in song numbers, the Metropolitan Male Quartet, including Wilfred Butterworth, Fred Simpson, Neil N. Russell, W. Osborne Reid, assisted by Mrs. G. J. Ward at the piano; Sam Ward in a comedy soldier act; Larry Richardson and Baby June Richardson, Walter Perry and Jack Roberts, "Brazilian Nuts." The Derrics, society entertainers; Gus Reed, basso-profundo; the Spanish Fantada, staged by Paul S. Figarola, presenting Senoritas Natalia la Supervia and Lillian Ortiz, and Senors Francisco Palacio and Juan de Mora in dancing numbers, and Gaby Arnold and Luista Arnold. The music was rendered by a Spanish orchestra directed by Jose Arias. Gracella and Maurice Kusson from Harry Carroll's "Pickings," appeared through the courtesy of Will Morrisey of the Orange Grove Theater, as did Vivian Hart, while Orpheum and other vaudeville acts, Sergt. Cyrus C. Johnson of the Hollywood police department, reading his own compositions, and others added to the entertainment of the program.

### TO BUILD CHURCH

Good wishes were received from many people of the film colony and special tributes paid to Dr. Dodd for the reason that he has been so deeply attached to their interests. The list of patronesses for the occasion included a number of prominent society women and a number of the younger actresses, with Mrs. I. Johnstone as chairman, assisted in the sale of programs. These included Lois Wilson, Gertrude Olmstead, Carmelita Geraghty, Pauline Starke, Phyllis Haver, Mary Astor, Virginia Brown Faire, Molly Malone, Betty Francisco, Priscilla Bonner, Laura La Plante, Miss Carr, Vola Vale, Marion Harlan, Helen Ferguson, Christine S. Wyatt and Ernestine Nelly.

The proceeds of the affair are to be used to assist in the construction of a Little Church Around the Corner in Hollywood, similar to that built in New York, where so many players attended that it is known as the official church of the stage colony.

## ORANGE GROVE SHOW AT COCOANUT GROVE

Transplanting an orange grove into the midst of a cocoanut grove is almost certain to create an exotic tropical atmosphere. That is precisely what is to happen next Tuesday night when Harry Carroll's "Pickings" company from the Orange Grove Theater goes to the Ambassador Cocoanut Grove after the evening performance to put on part of the show there.

All the stars of the company will be there, including Will Morrissey, Eddie Borden, Midgie Miller, Eddie Lambert, Vivian Hart, Carole Wines, Ernst Morrison, Ernest Young, Willard Hall, Betty Chapin, the Vercell Sisters, David Murray and Susette, Maurice La Kusell and Gracella.

This will in a measure be a return compliment to Abe Lyman, who is bringing his jazz band to the Orange Grove Theater for the Sunday "Surprise Night" performance, which is always marked by the presence of film stars and theatrical luminaries.

## LOCATION RISKY FOR 'BORDER LEGION' CAST

Antonio Moreno, Helen Chadwick, featured players and other members of the Paramount cast, journeyed 100 miles from a railroad, over precipitous mountain trails, into the high Sierras to an altitude of 8500 feet, to make the wild and rugged scenes for "The Border Legion," which opens at the Metropolitan Saturday.

The picture is adapted from the novel by Zane Grey, who personally selected the location site. William Howard directed.

Tomorrow evening marks the last performances of Betty Compson, Adolphe Menjou, Elliott Dexter and Zasu Pitts in William De Mille's "The Fast Set," Alice Gentle in high lights of "Carmen" and other feature acts.

## "BUTTERFLY" MADE WITHOUT SCENARIO

The only picture ever directed from the novel without the intermediary of a scenario or script is "Butterfly," the Universal Jewel-Clarence Brown production which will open at the Cameo Saturday. Clarence Brown took a dare from Kathleen Norris, author of the novel, and did his directing straight from the book, four copies of which the author gave him when the volume was first accepted for picturization. It stars Laura La Plante, Ruth Clifford, Kenneth Harlan and Norman Kerry.

### CHURCH SHOWS COMEDY

The regular weekly program of supervised motion pictures will be given today at 7:30 p.m. at the First Methodist Church, Eighth and Hope streets. The feature will be Harold Lloyd's "Dr. Jack."

## *That Prince of a Thief of Bagdad*

Douglas Fairbanks
Whose most ambitious effort continues as the attraction at Grauman's Egyptian Theater in Hollywood

## MUSIC AND DANCE

### International Artists' Club Gives Program at Ebell Clubhouse

The International Artists' Club of Los Angeles gave a program divertissements Tuesday evening before an audience which filled the Ebell Auditorium. Besides the musical and dance numbers, a one-act play, "All for Love's Sake," by Mme. Real Murcal, was presented, and an art exhibit by members of the club was a feature.

The playlet proved to be a clever farce. Joan Lowell was a delight as a stage-struck girl; Roger Wolfe took a strong male lead as a skeptic from London; Gertrude Caldwell, Jean Du Pont, Irene D'Arville, E. W. Borman, Raymond Johnson, Dick Folkens and Chester Hughes took other parts.

"The Spring Dance," which opened the program, given by a trio of small girls, was effective. Gertrude Peterson, harpist and soprano, disclosed a voice of natural beauty. Mme. Fausto Tasca, "dramatic soprano, sang the Poncielli "Suicido" from "Gioconda." Her voice has rich and mellow quality and is pleasing. In her violin solos Olive Sharlock was a winsome performer. Janice Sprague, in an exotic Persian fantasy, "Brides of Kashmir," entertained with a solo dance.

Mr. Reunitz, baritone; Mme. Patricia Robazza and Flora Myers Engel, dramatic sopranos, were also heard.

## AUDIENCES RETURN TO SEE EGAN PLAY

"White Collars" continues to be a knockout at the Egan Theater, where it starts its thirty-seventh week Monday evening. It is now getting many repeaters, it being no uncommon thing for patrons to announce when buying tickets at the box office that they have already seen the piece three or four times.

"White Collars" is by Edith Ellis, who personally selected the cast and staged the play and the story tells of the "great middle class, which refuses charity and only gets the raspberry," to quote Cousin Henry in the play. It tells the tale with many a laugh, yet a splendid sincerity and truth that drives home its message in a forceful manner.

The cast includes Craig Ward, Dian Esmonde, Marvel Quivey, Ross Forrester, Betty Sinclairy, Blanche Douglas, Zellah Covington, Alfred Arnold and James Bush.

## SHIVERS AND CHILLS KEEP AUDIENCE COOL

Perhaps the coolest spot in town right now is the Majestic Theater due to the shivers and chills that run up and down the spinal columns of the audience as its members watch the performance of Edward E. Rose's mystery comedy, "The Rear Car."

Although this is a return engagement for "The Rear Car" it is the first time Edward Everett Horton has played the role of the "crime deflector" and the clever comedian has given it a comedy touch that keeps an audience laughing in spite of the thrills.

## FLASHES

### COLUMBIA BUYS

#### FILM PRODUCER TO PURCHASE LARGE STUDIO

By Grace Kingsley

Expanding to such a degree that the organization officials feel they must have a studio of their own, Columbia Pictures is negotiating for the purchase of a plant, according to the statement yesterday of Harry Cohn, production head. This studio, it is reported, is one of the historic landmarks of movieland, but the name cannot be disclosed at this time. However, it is likely that the deal will be closed within a week or two.

Eight additional feature pictures, the immediate acquisition of a new studio, as stated above, and the signing of a series of contracts are among the highlights of Mr. Cohn's announcement.

The new productions will be made under direction of Scott Dunlap, Erle Kenton, George Hill, and Henry McRae, all of whom have long lines of screen successes to their credit. Four of the productions, viz., "The Foolish Virgin," "The Price She Paid," "The Midnight Express," and "One Glorious Night," are already in the cutting rooms or are in the process of filming.

The eight Perfection Pictures already announced, in which Eva Novak and William Fairbanks are featured, will be completed on schedule, in addition to the others of the list announced by the Cohn organization, early in the season.

In addition to the directorial staff, it became known that Walter Anthony, whose titles and editorial work on recent Coogan productions have made him one of the most sought after of screen writers, has signed a contract under which his future services belong exclusively to Columbia pictures.

Al Freudmann will have charge of all art direction of the coming series, while Harry Keer, formerly casting director for Metro, will serve in a similar capacity with the independent producing body. Ray H. Lesk will assume charge of West Coast publicity.

The Waldorf Studios, in which pictures for the organization have been made in the past, will be abandoned for the new studio.

Elaine Hammerstein will be starred in a series of the new productions under a contract just closed, while others will be filmed with all-star casts to be organized from the most promising of the playing material available.

"Indications both here and throughout the country point to a big year for independent pictures," said Jack Cohn. "The independents this year are moving along the new lines. They alone are unhampered in their plans, and it is from them that the real entertainment and incidentally the real sensations of the coming year may be expected.

## FOX STUDIOS ARE RUNNING FULL SPEED

A number of new pictures have gone into production during the past fortnight at the William Fox West Coast Studios. The lot at Western and Sunset is filled to overflowing with stars, leading players and directors of prominence in the motion-picture colony.

Tom Mix is working on "Dick Turpin," the star's first costume picture. It is the story of the famous English highwayman of two centuries ago and with all of his devilry a lovable character who robs the rich to give to the poor. Kathleen Myers, a newcomer to the screen has the leading feminine role and Jack Blystone is directing.

George O'Brien has been selected to play the star role in "The Dancers," which Emmett Flynn will direct. This is the role which Gerald De Maurier played in the stage play of the same name in London. Dorothy Mackaill, who played opposite the star in "The Man Who Came Back," and "The Painted Lady," will portray the feminine lead.

Rowland V. Lee is now directing "In Love With Love" with Marguerite De La Motte and Alien Forest in the principal roles. The cast also includes Will Walling, Harold Goodwin, Mary Warren and William Austin.

Henry Otto is on location at Santa Cruz filming scenes for "The Folly of Vanity." Director Otto, the Ziegfeld of the motion pictures, is directing over 100 beautiful girls who are expert swimmers and divers. Billy Dove is the leading lady. Director Otto will return to the studio in about a week and will immediately commence work on the interiors of his picture.

Shirley Mason's current picture "Curlytop," is being directed by Maurice Elvey. The story is one of the "Limehouse Nights" series, written by Thomas Burke and adapted by Frederick and Fanny Hatton. Wallace MacDonald is playing opposite the star.

Edmund Lowe is now working on his third starring picture, "Ports of Call," directed by Denison Clift. The picture requires a number of different locations, such as New York, the Philippine Islands and California. Hazel Keener was engaged to support the star.

Theaters—Amusements—Entertainments

PANTAGES "AMERICA'S FINEST" SEVENTH AT HILL THIS WEEK ONLY VAUDEVILLE
The Famous Italian Tenor
CICCOLINI
Favorite of Europe and America
Singing His Favorite Operatic Arias
FIVE BALASI—"TWIN BEDS"—DIEHL SISTERS—MILLER AND CAPMAN—DAVIS & PELLE
TOM MIX Everybody's Favorite in a ZANE GREY Photoplay
LAST OF THE DUANES

MOROSCO BROADWAY BET. 7TH & 8TH
RESERVE SEATS EARLY—PH. TRinity 6470
Curtain 8:30. Mats. Thurs., Sat., Sun., 2:30. Best Seats, 50c. Eves., 50c to $1.75.
LAST 3 DAYS
"THE CAT AND THE CANARY"
MAT. TODAY, 2:30
A DRAMATIC EVENT!
OPENING SUNDAY MAT. 2:20
THE OPEN GATE
A GREAT AMERICAN PLAY by TADEMA BUSSIERE and EDGAR MacGREGOR

Orpheum
ORPHEUM CIRCUIT VAUDEVILLE
Matinee Daily, 10c - 75c. Evenings, 25c to $1.50. Except Sat., Sun., Hol. Phone TRinity 3214.
NEXT WEEK ELSIE JANIS
Nellie & Sara KOUNS
LLOYD IBACH'S ENTERTAINERS
THEO. WESTMAN, JR.
MARGIE COATE
WILLIAMS & TAYLOR
KIRK & COLLIER CO. ROBBINS FAMILY
EDDIE NELSON & CO.

Theaters—Amusements—Entertainments

MISSION THEATRE BROADWAY AT 9TH 2nd Week
The Season's Sensation!
Adapted from Julie Sabelle's "The Virgin of San Blas"
THE VIRGIN
LAST TIMES —SUNDAY—

La Monica Ballroom
Santa Monica Pier
Excels in Beauty and Splendor
Best Music and Finest Floor
Don Clark and His Orchestra

EGAN THEATER FIGUEROA at PICO
36TH RECORD BREAKING WEEK. Evenings 50c to $1.50. Popular Mats. Wednesday and Saturday. Seat Sale $1
WHITE COLLARS
Edith Ellis' Engrossing Comedy of Today

BASEBALL—WASHINGTON PARK—TODAY, 2:30
SACRAMENTO vs. VERNON
FOR RESERVATIONS CALL ATlantic 9600.

HIPPodrome Vaudeville Main St. at 4th
A Smashing Revelation of New York Night Life
"THE BROADWAY MADONNA"
Featuring DOROTHY REVIER, HARRY VAN METER, JACK CONNOLLY and JUANITA HANSEN.
Continuous Daily 1 to 11. Sunday 12 to 11 P.M.

Theaters—Amusements—Entertainments

YOU'LL HAVE TO HURRY!
RESERVED SEATS ARE GOING FAST FOR THE
GRAND OPENING!
TOMORROW NIGHT OF
THOS. H. INCE'S CINEMATIC TRIUMPH
BARBARA FRIETCHIE
WITH FLORENCE VIDOR AND EDMUND LOWE
PRICES FOR OPENING PERFORMANCE ONLY
75c, 85c, $1.65, $2.20. TEL. BRdy. 6767
SEATS ON SALE ALSO AT THE RUDOLPH WURLITZER MUSIC CO., 814 SO. BROADWAY, FAber 4640
Something new in Openings!

CALIFORNIA Theatre
TODAY AND TONIGHT
The REAL Story of Movieland
"The Legend of Hollywood"
With Percy Marmont and Zasu Pitts
"Van Bibber" Comedy, Earle Foxe in "The Hunt"
ELINOR'S ORCHESTRA—ROBT. BRUCE—SCENIC

Miller's MAIN NEAR NINTH
ONLY 2 MORE DAYS "YOLANDA" STARRING
Marion Davies
STARTING SATURDAY—FIRST TIME AT POPULAR PRICES
RUDOLPH VALENTINO in "MONSIEUR BEAUCAIRE"

COOL AS A MOUNTAIN TOP—THE ICE PLANT DOES IT
GRAUMAN'S METROPOLITAN
From the stage musical success "Spring Chicken"
Creatore and his grand orchestra
"THE FAST SET"
with BETTY COMPSON, ADOLPHE MENJOU, ELLIOTT DEXTER, ZASU PITTS
MONTENEGRIN different tunes on two strains of zither
A 30 min. of popular opera Alice Gentle in "Carmen"
SATURDAY ZANE GREY'S "THE BORDER LEGION" with ANTONIO MORENO HELENE CHADWICK

GRAUMANS RIALTO BDWY. NEAR 8
Set sail with Sabatini over a sea of emotions
CAPTAIN BLOOD in command!
BY AUTHOR OF "SEAHAWK" & "SCARAMOUCHE"

GRAUMAN'S MILLION DOLLAR
Cecil B. DeMille shows you where you go when you die
3rd week "FEET OF CLAY"
Ned Le Rocque and Vera Reynolds head the great Paramount cast.

Over 300,000 people have been thrilled by this Glamorous Fantasy of the Arabian Nights!
DOUGLAS FAIRBANKS in The Thief of Bagdad
in conjunction with SID GRAUMAN'S de luxe prologue, "THE CITY OF DREAMS"
GRAUMANS EGYPTIAN HOLLYWOOD
Mats. 50c-75c-$1; Eves. 75c-$1-$1.50, plus tax, except Fri., Sat., Sun and Hol. South of Barker Bros.; Warfilter Co., 514 South Broadway; Owl Drug, 6th and Bdwy., and Chester, HOlly 2131.

DANCE AT CINDERELLA ROOF
Special Feature Friday Nite—MLLE. VALESKA,
Internationally Famous Dancer

# Seventeen Ships of Battle Fleet Drop Anchors in Port

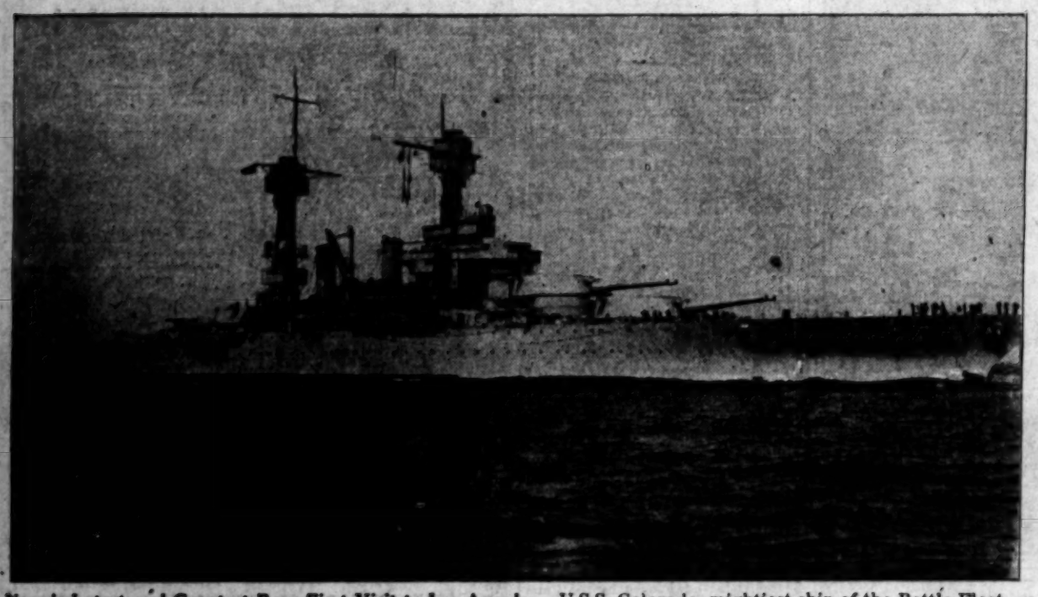

**Navy's Latest and Greatest Pays First Visit to Los Angeles.** U.S.S. Colorado, mightiest ship of the Battle Fleet, as she looked after dropping anchor in Los Angeles Harbor yesterday for first time. (Times photos by George R. Watson.)

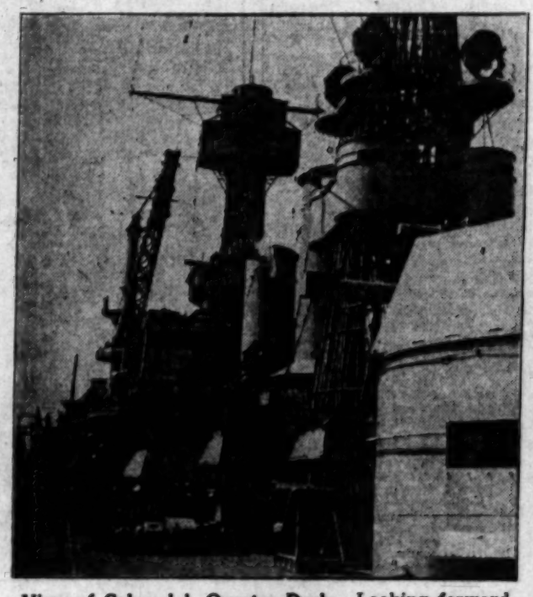

**View of Colorado's Quarter Deck.** Looking forward, the latest addition to the fleet presents this aspect, with the quarter deck in the foreground.

**Colorado's New Skipper Takes Command.** Capt. Belknap (left) who boarded his new command yesterday, with Commander W. B. Woodson.

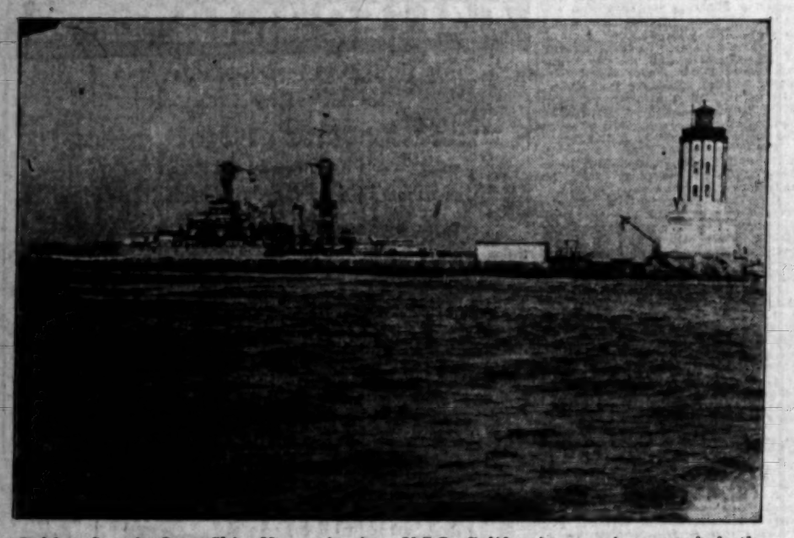

**Golden State's Own Ship Home Again.** U.S.S. California as she rounded the lighthouse at Los Angeles Harbor yesterday before dropping her mudhook in home waters again.

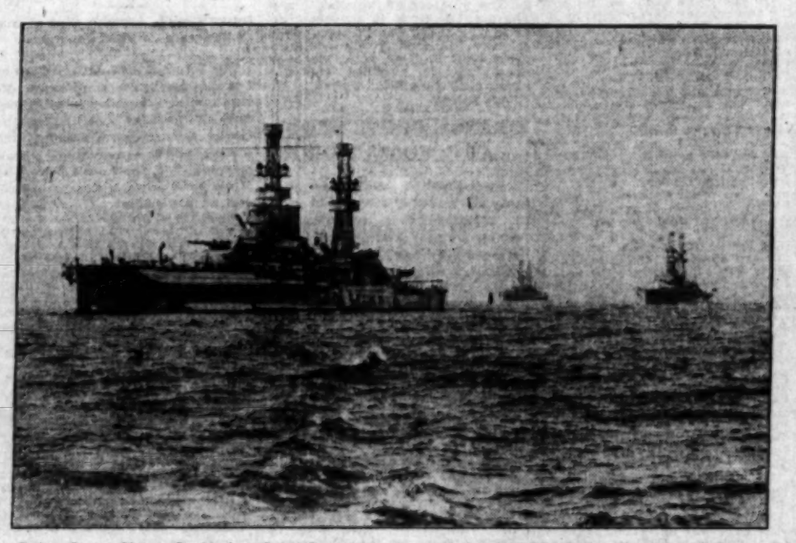

**Grim Gray Ships Swinging Into Port.** Left to right, U.S.S. Pennsylvania, Arizona and Oklahoma as they ploughed through waves yesterday on way to harbor.

**Back After Cruise of World.** Lieut.-Comm... Thomas G. Berrien, Navy's noted submarine ski... who returned home yesterday with fleet after ... absence.

**Waiting on the Dock for Jack.** It may or may not be true that sailors have wives in every port, but a large feminine contingent was on hand yesterday to greet the fleet.

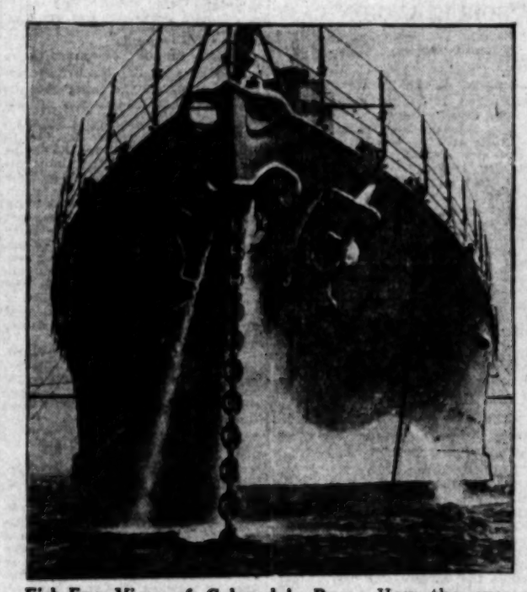

**Fish-Eye View of Colorado's Bow.** How the eyes, mighty anchors and cables of new battleship look from water line.

**At Home and at Rest.** The California, fleet flagship, as she rode at anchor ye... day in her berth inside breakwater at Los Angeles Harbor, with hospital ... Relief at right.

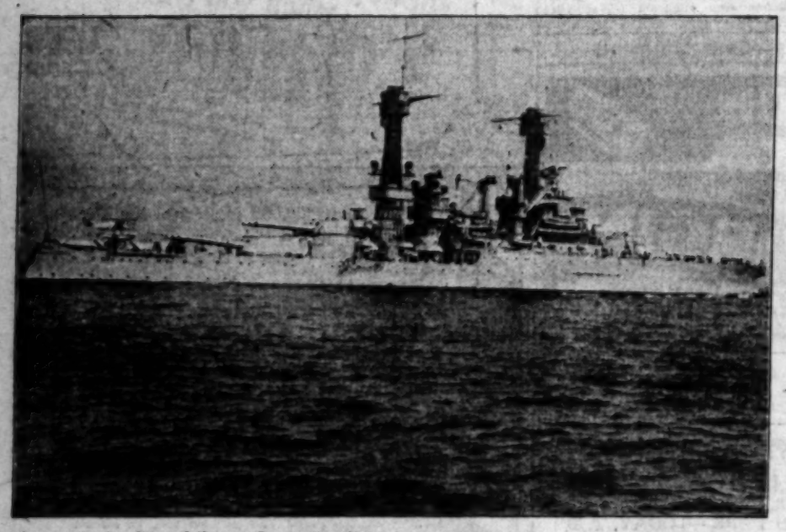

**"Lay Aft the First Liberty Party."** This cry, piped by the boatswain's mate, was heard yesterday aboard the Tennessee, shown above, and all the other ships.

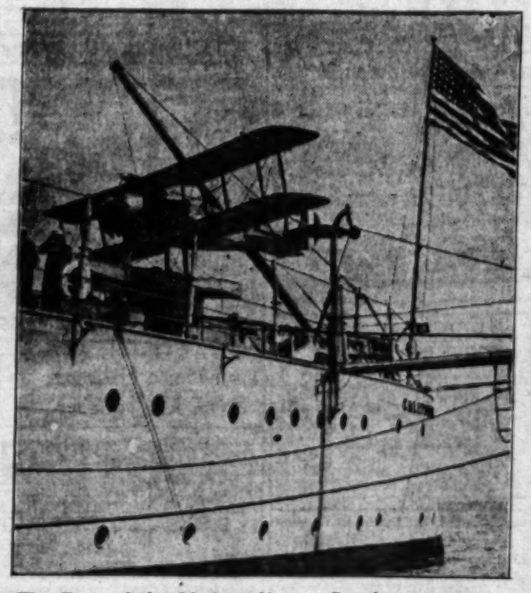

**The Eyes of the Modern Navy.** Seaplane swung on after end of California, part of new seagoing battle equipment.

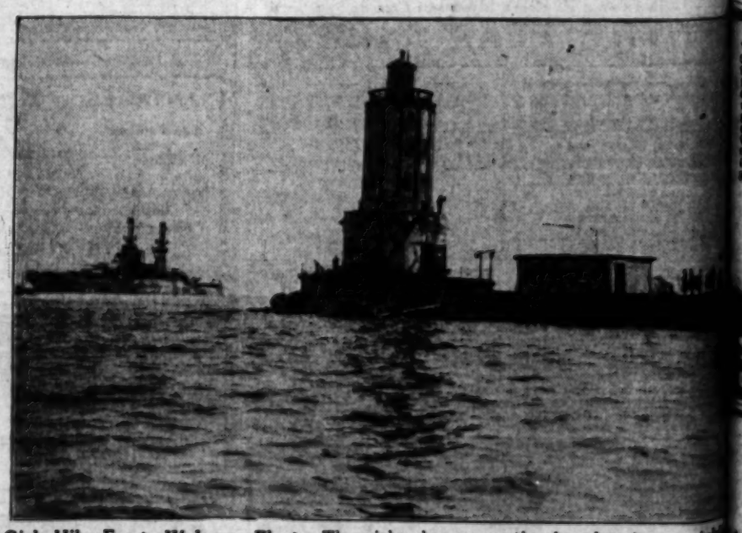

**Girls Hike Far to Welcome Fleet.** The girls shown on the breakwater, watch... the New Mexico, walked out two and one-half miles from shoreline to w... a welcome to the battleships.

tops Headache In Five Minutes

Headache, toothache, backache, pains in the side, rheumatism, neuritis, and other pains seem to vanish as though by magic since the perfection of a new formula known as A-VOL (Formerly called Ad-A-Vol.)

In five minutes by your watch, after taking a pleasant A-VOL tablet you will find your pain gone and experience a sense of new cheerfulness and life. Thousands of physicians are prescribing A-VOL because it is harmless, not a depressant, and not habit-forming.

Step into your nearest drug store and get a package of A-VOL for a dime or a quarter. Take a couple of tablets right there. If the pain isn't gone in five minutes, the clerk will refund your money.—[Advertisement.

DEMAND TANLAC The World's Best Tonic

Over 100,000 people have testified that TANLAC has relieved them of:

Stomach Trouble, Indigestion, Heartburn, Palpitation, Rheumatism, Mal-Nutrition, Sleeplessness, Nervousness, Loss of Appetite, Loss of Weight, Torpid Liver or Constipation.

"Ask Anyone Who Has Taken TANLAC"

For Sale By All Good Druggists

TANLAC 20 Million Bottles Sold

Demand PHILLIPS MILK OF MAGNESIA ANTACID CORRECTIVE LAXATIVE THE CHAS. H. PHILLIPS CHEMICAL CO. NEW YORK

Insist only "Phillips," the original Milk of Magnesia prescribed by physicians for 50 years. Protect your doctor and yourself by avoiding imitations of genuine "Phillips." Regular and hospital bottles, also 50-cent bottles. Use only as directions—any drug store.—Advertisement.

The San Diego Chamber of Commerce owns approximately 1000 acres of industrial land, with rail facilities, street car and other public utilities. This land can be purchased or leased by responsible parties for industrial purposes at approximately 1-20 the cost of similar lands at other west coast points.

For prices, terms, etc., Write the Industrial Dept., Chamber of Commerce, San Diego, Calif.

SAN DIEGO INDUSTRIAL LANDS

SPECIAL BOND ISSUE 7½%. Tax Free.

Let us tell you about them.

E. Thoft & Horne Co. Stock Exchange Bldg. 332 So. Spring St. Trinity 0161 Bond Dealers Since 1900

## Stops Headache In Five Minutes

Headache, toothache, backache, pain in the side, rheumatism, neuritis, and other pains seem to disappear as though by magic since the perfection of a new formula known as A-VOL (Formerly called Anti-Vol.)

In five minutes by your watch, after taking a pleasant A-VOL tablet you will find your pain gone and experience a sense of new vigor and life. Thousands of physicians are prescribing A-VOL because it is harmless, not a depressant and not habit-forming.

Go to your nearest drug store and get a package of A-VOL for a trial. Take a couple of tablets right there. If the pain isn't gone in five minutes, the clerk will return your money.—[Advertisement.

Command. Capt. [illegible] his new command [illegible] V. B. Woodson.



[illegible] Lieut.-Comma[illegible] ed submarine skipp[illegible] with fleet after [illegible]

[illegible] ode at anchor yes[illegible] with hospital [illegible]



[illegible] breakwater, watch[illegible] m shoreline to w[illegible]


DEMAND TANLAC

The World's Best Tonic

Over 100,000 people have testified that TANLAC has relieved them of:

Stomach Trouble, Indigestion, Heartburn, Palpitation, Rheumatism, Mal-Nutrition, Sleeplessness, Nervousness, Loss of Appetite, Loss of Weight, Torpid Liver or Constipation.

"Ask Anyone Who Has Taken TANLAC"

On Sale By All Good Druggists

TANLAC

3 Million Bottles Sold

Demand PHILLIPS MILK OF MAGNESIA

ANTACID CORRECTIVE LAXATIVE

THE CHAS. H. PHILLIPS CHEMICAL CO. NEW YORK

Get only "Phillips," the original Milk of Magnesia prescribed by physicians 50 years. Protect your doctor and yourself by avoiding imitations of genuine "Phillips." Regular bottles, also 50-cent bottles. Full directions—any drug store.—[Advertisement.

The San Diego Chamber of Commerce owns approximately 1900 acres of industrial land, with rail facilities, street car and other public utilities. This land can be purchased or leased by responsible parties for industrial purposes at approximately 1-20 the cost of similar lands at other west coast points.

For prices, terms, etc., Write the Industrial Dept., Chamber of Commerce, San Diego, Calif.

SAN DIEGO INDUSTRIAL LANDS

SPECIAL BOND ISSUE

7½%, Tax Free.

Let us tell you about them.

Elliott & Horne Co.

Stock Exchange Bldg. 625 So. Spring St. TRinity 0466

Bond Dealers Since 1905


## STEEN ATTACK CASE DELAYED

*Accused Realty Man Faced by Mrs. Hanley in Court*

*Room Packed as Trial is Set Over Until Today*

*Complainant is Accompanied by Her Husband*

Accuser and accused faced each other yesterday in Judge Keetch's courtroom when the case of Robert D. Steen, debonair real estate salesman, charged with criminally attacking Mrs. Helen Hanley, was called for trial.

The courtroom was packed with men and women attracted by the publicity given the case but any expectation of sensational developments was loomed temporarily when Judge Keetch continued the trial until 10:30 a.m. today. The delay was occasioned by a manslaughter case now on trial in Judge Keetch's department.

Robert D Steen

Mrs. Hanley, her face somewhat wan and drawn by the ordeal she claims to have been through, was accompanied by her husband, H. Cal. Hanley, Hollywood automobile man, who has announced his intention of staying by his wife's side throughout the trial. Steen, dressed in a light summer suit, apparently took no notice of Mrs. Hanley or her husband during the hour they waited the calling of the case.

According to the story told District Attorney's investigators by Mrs. Hanley, the reputed attack occurred early in the morning of June 29, last. Mrs. Hanley said the investigators reported, that Steen accosted her late the preceding night while she was walking to her home at 540 North Kingsley Drive.

Helen Hanley

When she refused to accept his proffered attentions, she said, Steen seized her and dragged her into his automobile, speeding away to a secluded spot in the Hollywood foothills, where the asserted attack is said to have occurred. Mrs. Hanley declared Steen virtually held her prisoner until dawn.

On the night of the asserted attack, according to Mrs. Hanley, she procured the license number of Steen's car and through this she and her husband traced ownership of the automobile of the defendant.

Steen was taken into custody following an investigation of Mrs. Hanley's story and an altercation that is said to have resulted when Hanley and his wife confronted Steen the evening following the asserted attack.

Dep. Dist.-Atty. Ostrom, in charge of the prosecution, declined to reveal yesterday what course the State would pursue in putting its testimony before the jury. He said, however, that he intended to call Alice Lee Walker, asserted intimate of Steen, in an effort to establish the State's contention that Steen was not at home the night of the reputed attack on Mrs. Hanley.

Lewis M. Powell and Charles R. Morfoot, attorneys for Steen, also declined to discuss the defense, except to state that they intended to introduce testimony that would give a sensational new angle to the case.

*Three Days Left to Register.*

## THEFT SUSPECT HELD

**Accused of Breaking Into Man's Apartment and Robbing**

Archie Hall was held for trial in Superior Court under $7000 bail yesterday by Justice Blake on a charge of robbery. Hall and another man are asserted to have broken into the apartment of C. A. MacDonell and to have robbed him of all his valuables. They agreed to give him back his wrist watch for $25 if he would meet them the following day at Pershing Square. MacDonell kept the appointment, but they failed to appear. He haunted the park for several days and finally saw the two suspects. A police officer was summoned and Hall was arrested. The second man escaped. Hall was shot and wounded by the officer in attempting to escape.

## CANADIAN VETERANS ASK HELP FOR NEEDY

The Canadian War Veterans of California are appealing to all interested in the association for old clothing and work for needy ex-service men. Yesterday a former Canadian soldier who served with the Second Canadian Division applied for hospital service. The man is practically blind and as yet has been unable to get placed in a hospital. He is without a room or a place to eat. The organization has no paid officials. All work is carried on by President J. E. Smith, Alec Withers and Mr. and Mrs. Wesly Hawes. No office has been opened and all correspondence must be sent to J. E. Smith, 1927 South Hoover street.

## NEW OREGON LINE

**Union Pacific to Open Branch from Crane to Burns**

The Union Pacific system announced yesterday the opening of a branch line from Crane, Or., to Burns, Or., a distance of thirty miles. The line will be in operation by November 1, and will open up about 170,000 acres of agricultural lands in Harney county, Oregon. The railroad already operates a branch from Ontario to Crane, a distance of 126 miles. Burns, the new terminal, has a population of about 1000 and is the largest interior town in Eastern Oregon not served heretofore by a railroad.

*Watched Forty Years Drift By*

Dr. and Mrs. George Finley Bovard

## CITY'S HISTORY IS THEIRS

*Dr. George Finley Bovard and Wife Celebrate Their Fortieth Wedding Anniversary*

Dr. George Finley Bovard, president emeritus of the University of Southern California, and Mrs. Bovard, celebrated their fortieth wedding anniversary with a family dinner tendered them last evening by Maj. and Mrs. Warren Bradley Bovard at the Mary Louise.

The married life of Dr. and Mrs. Bovard covers the expansion of the city as well as the church and university work in which Dr. Bovard has been a prominent factor. The wedding took place at the home of the bride, on Fourth street between Hill and Olive, which was then considered the fashionable residence suburb far from the center of the city, so far away that friends of C. H. Bradley, father of the bride, cautioned him against robbery in living so far out of town.

Dr. Bovard had just the June previously to his marriage been graduated from the University of Southern California with the first class, his brother Dr. M. M. Bovard being president of the institution. He had just received his first pastoral appointment and after the wedding breakfast served at the home the bride and groom went to the latter's first charge in the Methodist pastorate at Orange where members of the church tendered them a dinner that evening, ushering in forty years of active work in Methodism and university work on the part of Dr. Bovard.

Dr. Bovard has been connected largely with the executive offices of the church having served as presiding elder of the Pasadena district and the Arizona district and two terms in the Los Angeles district which then comprised the districts now known as Los Angeles, San Diego and Fresno.

He served as president of the board of trustees of the university and in that capacity was acting president of the university for several years before being given the official appointment in 1903 when the total enrollment of the university was 300 students. When he resigned the presidency in 1919 the annual student registration numbered 7500.

The $500,000 administration building was named in his honor and is known as the George Finley Bovard Building.

Mrs. Bovard has been active in club work as well as in church and home life and has been a prominent member of the Ebell Club for many years. She was one of the charter members and assisted in organizing the Woman's Club of the University of Southern California, which she served as president for several years.

Assisting in celebrating the wedding anniversary were the two daughters, Mrs. J. S. Malcolm, nee Edna Bovard; Mrs. Charles W. Swiggert, nee Gladys Bovard, with their husbands, and the son, Maj. Bovard and his wife, who were the host and hostess for the celebration.

## STATE WATER CONTROL HIT

*S. C. Graham in Debate on Power Says Issue Too Important to be Handled by Commission*

Development of the power resources of the State is too important to the people of California to be left in the hands of a State commission, S. C. Graham declared yesterday during a debate on the Water and Power Act with John W. Kemp, president of the Public Power League, at the City Club.

It would cost the State between $3,000,000,000 and $4,000,000,000 to undertake the development of the remaining undeveloped power in California, Mr. Graham said, and Southern California, especially, would be wise to question the advisability of leaving this tremendous task to a commission of five under the present apportionment which leaves this section of the State without just representation in the State Legislature.

**NO PROVISION**

The act, which proposes to vest with the State commission of five the power of deciding on hydro-electric projects, from the engineering to the financing ends, makes no provisions for the use of steam plants in case of power shortage. Under State control, the speaker declared, the power shortage in California this year would have reached the magnitude of a disaster. The private public utilities companies, he pointed out, were not hindered by red tape and other restrictions and were able to augment the power supply by purchases of power at increased rates.

"State operation of public utilities," the speaker said, "is always more expensive than private operation. I hold that private development of our hydroelectric resources resulting in full economic use of the same would be better than State development if the fullest economic use is not attained."

The State, if it entered the power business, should pay taxes, like the private corporations, should fix its rates so as to sell the available supply of power as soon as possible, and should have a general plan of operation along lines that would permit fair competitive conditions in relation to similar enterprises, Mr. Graham said.

**DIFFERENT BASIS**

"The State, or publically operated public utility, is on a different basis because the State can borrow money, through issuance of State-guaranteed bonds, at 4½ per cent, or about one-half of what a private corporation has to pay in interest on borrowed money," Mr. Kemp said in advocating the act.

The Water and Power Act, Mr. Kemp declared, is copied from an act of the Province of Ontario, Canada, which has been in effect for fourteen years most successfully. The purpose of the proposed act, he said, is to deliver water and power to the user at as near cost as possible.

"The Water and Power Act is a great constructive movement for the people of Southern California. The public utility corporations are doing everything in their power to defeat it," Mr. Kemp told the City Club members.

## ACADEMY TO MEET

The Southern California Academy of Criminology will meet Tuesday at 6:30 p.m. in the dinning-hall of the University of California, Southern Branch. Talks by Dr. Shepard I. Franz, of the faculty of the university, Dr. H. Douglas Eaton and Daniel H. Stewart of the police department will be featured.

## UNIFORM IS DOWNFALL OF 'COUNT'

*Los Angeles Man Sent to Jail in San Francisco for Donning Army Apparel*

Jacques Albert Uhlenbroeck, also known in Los Angeles as Count Jacques Alexander Albert von Maurik de Beaufort, was given a sentence of four months in the County Jail at San Francisco yesterday for wearing part of a United States Army officer's uniform without authorization, according to dispatches received from the Bay City. Uhlenbroeck maintains an apartment in Los Angeles at 641 South Berendo street.

The "count" was arrested Tuesday night at a fashionable San Francisco hotel, where he is reported to have been wearing the cap of a United States Army captain, the jacket of a Belgian officer, white riding breeches and boots and spurs. In court, it was reported that he intended to plead not guilty, but changed his mind when he learned that the United States Attorney was prepared with a Department of Justice dossier covering his life in the United States for the last seven years. Judge Frank H. Kerrigan imposed the sentence.

Ribbons and decorations blazed from his jacket when the officers took him in custody and he insisted that seven of these were genuine. There was a quantity of multi-colored ribbon in the rooms.

There was really no necessity for wearing that pick-up uniform either—for a count of his clothing showed him to have seventeen suits of civilian clothes and everything to go with them. He also had $300 in his pockets at the time of the arrest.

Uhlenberg declared that he had no intention of imitating an army officer and that his costume was donned in honor of his hostesses.

He stated that his wife is in Los Angeles. He was married in London in 1912 to Irma Kilgallen, daughter of M. H. Kilgallen, Chicago steel man. She divorced him in Chicago in 1918, charging that he had kicked and choked her when she refused to attempt to borrow money from her father. She later married Joseph Howard, song writer.

## NAMED TO DENTAL BOARD

[BY A. P. NIGHT WIRE]

SACRAMENTO, Oct. 1.—Dr. George E. Beattie of San Francisco, was appointed a member of the State Board of Dental Examiners today to succeed Dr. C. A. Herrick, who has been a member and secretary of the board for a number of years.

## LLOYD FILMS ON LASKY LIST

*Famous Players to Continue Handling of Valentino's*

*Contract Ends Negotiations of Several Months*

*Rumors of Rudolph and First National Ended*

One of the most important contracts affecting independent producers of pictures was settled yesterday with the signing of a contract for the distribution of Harold Lloyd and Rudolph Valentino pictures through the Famous Players-Lasky organization. These agreements were consummated after negotiations of several months, and were completed by William H. Fraser, as general manager of the Harold Lloyd corporation; J. D. Williams, president of the Ritz Carlton Pictures, and Sidney R. Kent, general manager of Famous Players. The deal represents a new phase in the history of the Paramount corporation to all appearances in that heretofore they have rarely distributed any produce except that of their own producing organization, and brings them into more direct competition, it is believed, than ever with First National, and other organizations which have heretofore specialized in distribution.

Lloyd has heretofore distributed his pictures through Pathe and Associated Exhibitors and it has at various times been rumored that he might join United Artists. The present deal definitely determines his status for some time to come as a star on the Paramount program, although he will continue to make his pictures as a separate and individual producer.

**FINISHES PICTURES**

Valentino has just finished two pictures under a producing contract with Famous Players, that followed the adjustment of legal difficulties between the star and the organization. It was surmised that his pictures for Ritz Carlton, with whom he now begins his contract, would be distributed through First National, but the deal puts an end to this assumption. A bungalow for Valentino is nevertheless in process of construction at the United Studios, where most of the First National pictures are made, and it is understood that he will work there in any event.

Mr. Lloyd's arrangements with Famous Players-Lasky will start with the conclusion of his present contract with Pathe Exchange, which has one more picture to run, following "Hot Water," which is to have its world premiere in Los Angeles next week.

Full details of the distributing arrangements entered into between the representatives of Lloyd and Valentino and Famous Players-Lasky are being worked out and will be announced later.

**NO CHANGES**

According to Mr. Fraser, there will be absolutely no change in the production status of the Harold Lloyd Corporation. Lloyd will continue to produce pictures independently, as he did "Girl Shy" and "Hot Water." The pictures to be produced by both Lloyd and Valentino for Paramount distribution are to be sold on their individual merits, according to the parties concerned. Mr. and Mrs. Valentino are now in Europe, selecting the costumes to be worn in the first Ritz-Carlton photoplay, which will be an adaptation of an original story by a famous novelist. Mr. Williams has concluded all arrangements for the production in Los Angeles of the Valentino feature, which will be made on an elaborate scale.

Lloyd will start work immediately on the last picture under his present contract, and in view of the fact that it takes him from five to seven months to produce a picture it will be early in the spring of next year when he will start work under his new Famous Players-Lasky contract. In all probability, his initial Paramount release will be produced in New York.

## BATTLE FLEET DROPS ANCHOR

(Continued from First Page)

their base at San Diego, arriving at noon.

The U.S.S. Arcostook, tender for the Aircraft Squadrons, has joined the fleet at the local base and with her are the giant seaplanes of VS-Squadron Two, which will operate directly with the battleship divisions this winter.

The U.S.S. Seattle, flagship of the entire United States Fleet, is due here late this month with Admiral Robert E. Coontz, the Navy's supreme chief, from Hawaii, where Admiral Coontz has been laying plans for the fleet's cruise to Australia and Samoa next summer.

## Protest Radio Ship Reports Change Plans

Representatives of the various shipping firms at Los Angeles Harbor, shipping brokers and agents yesterday joined in the protest against the proposal to restrict radio communication between vessels at sea and land stations.

Should the proposal carry, it was stated, the shipping business will receive a heavy blow.

Under the proposed plan, which is to be decided upon at Washington next Monday at a conference called by Secretary of Commerce Hoover, vessels would be barred from giving their daily positions, weather and other reports by radio.

The absence of such reports, it was stated, will serve to disorganize the various stevedore firms at the port, immigration and customs office, the United States Public Health Service and the Bureau of Plant Quarantine of the State Department of Agriculture.

The Plant Quarantine Bureau needs twenty-five inspectors to enforce the quarantine regulations on vessels arriving from the Hawaiian Islands and Australia. Only a few inspectors are maintained regularly. Through the radio reports the bureau is enabled to summon inspectors in advance from as far south as San Diego.

**SCREEN GIRL WEDS BRITISH ARMY MAN**

Mary MacLaren

Mary Ida MacDonald, known on the screen as Mary MacLaren, was married Tuesday afternoon to Lieut.-Col. George Herbert Young of Woodbridge, Suffolk, Eng. The ceremony was performed by Rev. John A. Eby of the Wilshire Presbyterian Church at the home of the bride's mother, Mrs. Lillian Agnew MacDonald, 121 South Rossmore avenue, Hancock Park, and the couple left immediately for a two weeks' honeymoon in the north.

The bridegroom is the son of Col. and Mrs. George Young of Woodoridge, and is a British officer, on duty in India. He and Mrs. Young will sail for England about the middle of October and will then go to India where they plan to live for a year.

Mrs. Charles S. Johnson, known on the screen as Katherine MacDonald, and Mrs. H. Clyde Balsey, sisters of the bride, attended Miss MacDonald. Capt. H. Clyde Balsey and Charles S. Johnson attended Lieut.-Col. Young.

## MAE MARSH RETURNS TO SOUTHLAND

*Film Star to Take Rest After Jaunt to Europe; Made Film in Germany*

"No, they don't wear any hats in Vienna. Yes, I've bobbed my hair! Oh, here's sister Mildred's new baby! Has my child Mary been with me all the time? I should say so! She can speak German like a native! Oh, my, yes, I'm glad to get home. Am going right out to my house at Flintridge, and stay there and get rested!"

Mae Marsh, motion-picture star, was talking, but you could merely hear her voice—couldn't really see her for her sisters and her cousins and her aunts, not to mention a bevy of friends who swarmed around her at the Santa Fe station when she arrived after many months spent in Europe, during which time she made a picture in Germany.

When Mae Marsh came up for air from her relatives' embrace, you saw she wore a rose-colored knee-length sport dress, gray stockings, and low red shoes that every girl in town will be wanting to have a pair like, for they are of a dainty sandal design, with the leather part mere narrow soft strips of leather, comfortable and beautiful at the same time.

And Mae wore no hat on her bobbed hair!

"Nobody wears a hat in Vienna," she explained.

"Economy, or comfort?" we asked.

"Oh, you might know—it's scientifically sanitary!" retorted Mae.

You remember there is a legend that D. W. Griffith first noticed Mae Marsh because of her beautifully shaped head, and her shingle bob shows it off to perfection.

Miss Marsh's husband, Louis Lee Armes and her mother had remained in Chicago. Mr. Armes met his wife and little daughter in New York, but her mother had traveled with her.

"Mother was very tired, and stopped off in Chicago for a rest," Mae explained, "and Louis will be along pretty soon. It surely seemed good to see him again. We're going to live at our Flintridge home, and I don't care a cent whether I play in any more pictures or not. I mean," she qualified, "I should love to play roles in good pictures, but I don't care about working just to be working. I like my family awfully well, and we are very happy. What's the use of worrying over a career?"

Speaking of making pictures in Germany, Miss Marsh says that the German producers are making rapid strides in the technique of production, and that they are anxious to get American players.

"German actresses are awfully temperamental," said Miss Marsh. "That is one reason why the German producers want Americans. They come to the studio when they get ready, and they leave it when they get ready. Nobody can stop them. So a director never knows when he is going to finish a picture. To me, of course, with my American training, the players over there everact terribly. I didn't try to learn their acting technique."

Miss Marsh had other offers from abroad, but says she wanted to come home. The picture she made was for the Stern Films, and Mr. Grune directed. It is called "Arabella."

"I don't see how I can expect to meet anybody in Hollywood. I met everybody abroad. Paris is a Hollywood suburb!" explained Miss Marsh. Just as a fresh batch of relatives engulfed her.

## BALM SUIT DISMISSED

**Out-of-Court Settlement Indicated in McGovern-Sarles Fight**

The suit for $100,000 damages brought by Calvin D. McGovern against Arval Sarles, a druggist, for the asserted alienation of affections of Mrs. Ruth M. McGovern, has been settled out of court, it was learned yesterday when the case was called for trial in Judge Monroe's department of Superior Court. Attorneys in the case stated a dismissal had been entered in behalf of the plaintiff.

McGovern declared in his complaint that Sarles had obtained an undue influence over Mrs. McGovern, which resulted in the loss of the wife's affections and the consequent desolation of the home of the plaintiff. Sarles entered a denial to the charges and stated McGovern and his wife had not been happy together.

## URGE ANGELENO FOR OPIUM BODY

*Leaders Want Kirby Made Advisor to Americans*

*Pleas Sent to Congressmen and Cabinet Members*

*Expert Heads Local Bureau on Drug Addiction*

Recommendation that H. L. Kirby, director of the Bureau of Drug Addiction of Los Angeles, be appointed expert advisor to American representatives at the International Opium Conference, tentatively scheduled to be held in Geneva in November, was forwarded to members of the Cabinet in Washington yesterday by officials of the county and State medical associations, Dr. Rufus B. Von KleinSmid of the University of Southern California, and many well-known physicians.

Mr. Kirby has been director of the Los Angeles organization for nearly two years. It was organized by citizens and physicians, indorsed by the trustees of the University of Southern California and since its organization has completed a survey of drug conditions in Southern California.

Telegrams asking that the director be appointed to aid the American representatives were sent to Secretaries Hughes and Work and telegrams asking that he be recommended for the position were dispatched to the California delegation in Congress. Dr. Von KleinSmid sent one of the telegrams to Secretary of State Hughes. Other telegrams were signed by Harlan Shoemaker of the County Medical Association; Dr. Granville McGowan, and Secretary Emma W. Pope of the State Medical Association.

**LEAGUE BODY**

The meeting in Geneva will be based on the organization completed by the League of Nations. The League appointed an advisory opium committee with representatives of all League members participating and invited countries not members of the League to send observers and advisors. It is in such capacity that the American representatives attend the meetings.

Dr. Von KleinSmid's telegram to Secretary Hughes on the appointment of Mr. Kirby follows:

"If quite in order, I respectfully and sincerely request the consideration of H. L. Kirby, director of the Bureau of Drug Addiction, an institution fathered here by representative citizens in close co-operation with scientific units throughout the United States and sponsored by the University of Southern California, to serve as expert advisor to the group of American representatives to the international conference tentatively scheduled for Geneva in November.

**KNOWS SUBJECT**

"Mr. Kirby is recognized by conservative authorities as the man most familiar with the problem in the United States from an international, a national and an individual standpoint. By personal contact and investigation conducted under supervision of conservative interests without biased viewpoint or need of publicity, he is familiar with the practical problems of legislation, law enforcement, illegal supply, importation, manufacture and the medical profession.

"During the past year he has supervised the only scientifically organized effort to correlate specific data as to pathology and prevalence and social relationships. While he is a nonmedical man, he is scientifically trained and recognized by leaders of the medical profession as an authority on the medical aspects of the drug problem. Though his attitude is not promedical, the appointment is being urged by officials of the American Medical Association. Mr. Kirby was a naval officer in the aviation service during the war and is fitted by personality and executive secretarial training and journalistic ability to be of distinct service to the American representatives and creditably to meet the dignified requirements of such appointment."

## BADGES FOR SCOUTS

**Emblem of Merit to be Conferred on Large Group Tonight**

One hundred and fifty Boy Scouts and a number of adult leaders, including Scout Commissioner Letten, highest ranking technical officer of the district, will be awarded merit badges when the Court of Honor convenes this evening at the West Adams Presbyterian Church. Commissioner Letten will receive his badge for his accomplishments in stalking wild game.

Adult leaders who will be decorated for achievements within the past six months are: Guy Benjamin, Troop 36; Arthur Lane, Troop 57; R. R. Burdick, Troop 100; D. A. Alcock, Troop 43; District Commissioner C. L. Bowne, central district; E. B. Ransome, Troop 69; J. C. Earle, Troop 113; Boyd W. Thorne, Sr., Troop 53; Roy Link, Troop 76; E. L. Dresser, Troop 95; Jack Sugars, Troop 22; Dallas J. Houston, Troop 31, and W. O. O'Farrell, Troop 87.

A number of life and star badges will be conferred.

## RAILWAY IS HEARD ON CROSSING PLEA

Hearing on the application of the Southern Pacific Railway to construct a grade crossing across Alameda street in the vicinity of Forty-eighth street, was conducted yesterday before Commissioner Brundige of the State Railroad Commission. The proposed grade would be created when a spur track is laid to the plant of the Los Angeles Gas and Electric Corporation. The city offered no opposition to the plan.


CAMEO

PRESS AND PUBLIC ACCLAIM IT

A TRIUMPH!

"THE MAN WHO CAME BACK"

With GEORGE O'BRIEN and DOROTHY MACKAILL

Coming Saturday!

"BUTTERFLY"

ON BROADWAY BET. 5TH AND 6TH



## POSLAM MAKES UGLY PIMPLES SIMPLY VANISH

Spread a little healing. CONCENTRATED Poslam over those unsightly pimples tonight. Ten to one they will be almost gone tomorrow morning. Just a few such simple treatments and your skin is clear, fresh and lovely. Poslam costs but 50c—at all druggists.—[Advertisement.

# How Much Will a TRUST PAY?

CAN others handle safe investment as well as a Trust Department?

This is a consideration, not only in the "Living Trust" but in making provision of assured income for dependents or benefactions.

Experience is the best guide. A booklet, of which you may get a copy at the Security Bank—free, of course—gives the actual figures, of the net profits of investments handled by Trust Companies.

Perhaps—you may lose both income and convenience by not letting this Bank do the work.

SECURITY TRUST AND SAVINGS BANK

Resources Over $200,000,000

Convenient Locations at Important Business Centers in the Los Angeles Metropolitan District.

# Beauty

A Gleamy Mass of Hair

35c "Danderine" does Wonders for Any Girl's Hair

Girls! Try this! When combing and dressing your hair, just moisten your hair-brush with a little "Danderine" and brush it through your hair. The effect is startling! You can do your hair up immediately and it will appear twice as thick and heavy—a mass of gleamy hair, sparkling with life and possessing that incomparable softness, freshness and luxuriance.

While beautifying the hair "Danderine" is also toning and stimulating each single hair to grow thick, long and strong. Hair stops falling out and dandruff disappears. Get a bottle of "Danderine" at any drug or toilet counter and just see how healthy and youthful your hair appears after this delightful, refreshing dressing. — [Advertisement.

## Neurex Liver Tablets

Take no chances with constipation or torpid liver. Nothing more effective than Neurex Tablets to overcome that condition. Price 35c at all drug stores. Standard Drug Company, 356 South Broadway, Los Angeles. — [Advertisement.

Times Want Ads

The shortest distance between buyer and seller.

# WANT-AD INDEX


| | Page |
|---|---|
| NOTICES OF SPECIAL INTEREST | 12 |
| LOST AND FOUND | 12 |
| SPECIAL NOTICES—Miscellaneous | 12 |
| PERSONALS—Business | 12 |
| CHURCH NOTICES | 12 |
| BUSINESS ANNOUNCEMENTS | 12 |
| EDUCATIONAL | 12 |
| WANTED—Help, Male | 12-13 |
| WANTED—Help, Female | 13 |
| WANTED—Help, Male and Female | 13 |
| WANTED—Agents and Canvassers | 13 |
| EMPLOYMENT AGENCIES | 13 |
| WANTED—Situations, Male | 13 |
| WANTED—Situations, Female | 13 |
| WANTED—Situations, Male, Female | 13 |
| WANTED—To Rent | 13 |
| TO LET—Rooms | 13 |
| TO LET—Rooms and Board | 13 |
| TO LET—Housekeeping Rooms | 13 |
| TO LET—Apartments | 13 |
| TO LET—Flats | 13-14 |
| TO LET—Houses, Furnished | 14 |
| TO LET—Bungalows in Courts | 14 |
| TO LET—Houses, Unfurnished | 14 |
| TO LET—Country, Suburban Homes | 14 |
| TO LET—Beach Property | 14 |
| TO LET—8 orcs, Offices, Etc | 14 |
| TO LET—Flats, Apartments, Rooms, With Furniture and Lease For Sale | 15 |
| FURNITURE | 15 |
| MUSICAL INSTRUMENTS | 15-16 |
| MACHINERY | 16 |
| FOR SALE—Miscellaneous | 16 |
| WANTED—Miscellaneous | 16 |
| SWAPS—All Kinds | 16 |
| RADIO, WIRELESS APPARATUS | 16 |
| BOATS, YACHTS, ETC | 16 |
| AUTOMOBILES—Miscellaneous | 16 |
| TRACTORS, FARM IMPLEMENTS | 16 |
| HORSES MULES, CATTLE, ETC | 17 |
| POULTRY, PET STOCK, SUPPLIES | 17 |
| SEEDS, PLANTS, ETC | 17 |
| HOLLYWOOD—Miscellaneous | 17 |
| BEVERLY HILLS—Miscellaneous | 17 |
| GLENDALE—Miscellaneous | 17-18 |
| PASADENA—Miscellaneous | 18 |
| ALHAMBRA—Miscellaneous | 18 |
| SOUTH PASADENA | 18 |
| EAGLE ROCK—Miscellaneous | 18 |
| HIGHLAND PARK—Miscellaneous | 18 |
| HUNTINGTON PARK—Miscellaneous | 18 |
| VENICE—Miscellaneous | 18 |
| SANTA MONICA—Miscellaneous | 18 |
| CITY LOTS—For Sale | 18 |
| APARTMENT, FLAT PROPERTY | 18 |
| BUSINESS PROPERTY | 18 |
| INDUSTRIAL PROPERTY | 18 |
| INCOME PROPERTY | 18 |
| SUBURBAN PROPERTY | 18 |
| BEACH PROPERTY | 18 |
| HARBOR PROPERTY | 18 |
| COUNTRY PROPERTY | 18-19 |
| MOUNTAIN, CANYON PROPERTY | 19 |
| EASTERN, NORTHERN PROPERTY | 19 |
| SAN DIEGO PROPERTY | 19 |
| GOVERNMENT LANDS | 19 |
| OIL PROPERTY | 19 |
| ORANGE, LEMON, WALNUT | 19 |
| POULTRY RANCHES | 19 |
| REAL ESTATE—Miscellaneous | 19 |
| ACREAGE FOR SUBDIVISION | 19 |
| WANTED—Property | 19 |
| FOR EXCHANGE—Real Estate | 19 |
| MONEY TO LOAN | 19 |
| MONEY WANTED | 19 |
| MORTGAGES, TRUST DEEDS | 19-20 |
| STOCKS AND BONDS | 20 |
| MINES AND MINING | 20 |
| HOTELS AND ROOMING-HOUSES | 20 |
| BUNGALOW COURTS | 20 |
| APARTMENT-HOUSE BUSINESSES | 20 |
| BUSINESS INVESTMENTS | 20 |
| BUSINESS OPPORTUNITIES | 20 |
| BUSINESS OPPORTUNITIES Wanted | 20 |
| LEGAL NOTICES | 20 |
| TOO LATE TO CLASSIFY | 20-22 |


## WANT-AD RATES

Effective March 1, 1924

Rates per line per insertion; for all classified headings except those otherwise specified. 30 consecutive times, 10c Daily, 20c Sunday; 7 to 29 consecutive times, 12c Daily, 25c Sunday; 4 to 6 consecutive times, 21c Daily, 27c Sunday. Minimum charge 50c Daily, 60c Sunday. Minimum charge for 3 lines 75c Daily, 90c Sunday.

SITUATIONS WANTED—Rate 3 lines for 50c Daily, 75c Sunday; 4 to 6 consecutive times 10c Daily, 15c Sunday; 7 to 29 consecutive times 7c Daily, 10c Sunday. NOTE EXCEPTIONS BELOW.

ONE TIME RATES—Situations wanted, minimum charge 30c Daily, 40c Sunday. Advertisements for the following classifications must be inserted ONE TIME ONLY: "DRESSMAKING & STAMPING" and "NURSES" are not accepted. Situations wanted Agents and Canvassers will be charged for at the general rate: 4 to 6 times 20c Daily and 30c Sunday; 7 to 29 consecutive times 15c Daily and 20c Sunday; 30 consecutive times 10c Daily and 15c Sunday.

SPECIAL NOTICE, LOST AND FOUND, "PERSONAL," "BUSINESS OPPORTUNITIES," "MONEY TO LOAN," "MONEY WANTED," "REAL ESTATE," "SPECIAL NOTICES" "STOCKS AND BONDS," "MINES AND MINING," "GOVERNMENT BONDS," "MONEY TO LOAN—DIAMONDS & JEWELRY," "THEATRICAL AND MUSICAL," "MANICURING," "TUITION," and "BATH & MASSAGE," up to 30 consecutive times 20c Daily, 25c Sunday; 7 to 29 consecutive times 15c Daily, 20c Sunday; 4 to 6 consecutive times 25c Daily, 30c Sunday; ONE TIME: 35c Daily, 40c Sunday. Minimum charge 75c Daily, 90c Sunday.

EMPLOYMENT AGENCIES, MOTION PICTURE SCHOOLS, etc., under any classification 30 consecutive times: 25c Daily, 30c Sunday; 7 to 29 consecutive times 20c Daily, 25c Sunday; 4 to 6 consecutive times 25c Daily, 30c Sunday; ONE TIME: 30c Daily, 40c Sunday. ONE TIME RATE for CHANGE OF ADDRESS 20c Daily, 30c Sunday. Minimum charge, 75c Daily, 90c Sunday.

"CARD OF THANKS" 50c per line per insertion.

All advertisements for rooms or apartments following the name of Y. W. C. A. 20c Daily, 25c Sunday; 7 to 29 consecutive times, 15c Daily, 20c Sunday; 4 to 6 consecutive times, 20c Daily, 25c Sunday; ONE TIME: 30c Daily, 40c Sunday. All ONE TIME rates charged to the 22nd of the month. Average words may be estimated, 7 to set a full line. Minimum charge 3 lines for each insertion.

Advertisers should retain receipts given for the Times for payment of Want Ads, as no refunds can be furnished without them.

The Times cannot guarantee accuracy of any specific insertion of Want Ads or Display occurring in telephoned advertisements.

Advertisements ordered for insertion in the Daily or Sunday Times cannot be changed after 12 noon (10 a.m. Sunday) of the day preceding date of insertion.

Advertisements ordered to appear for the first time in the Sunday Times cannot be countermanded after 12m. (noon) Saturday.

Display advertising will be furnished on request.

The Times will not be responsible for more than one incorrect insertion of any advertisement ordered for more than one time.

The inadvertent omission or incorrect publication of advertising will be rectified only to the extent of the charge made for the service rendered.

FRIDAY, P.M. is closing hour for the classified issue of the following day.

The Times maintains Want-Ad collection boxes in the lobbies of the following branch offices, where copy will be received for Want-Ads or answers to box number advertisements. Collections are made:

Brack-Shops, 2240 W. Seventh St.
Hollywood, 6412 Hollywood Blvd.
Broadway-Central, 324 S. Broadway.
Byrne Bldg., 248 S. Broadway.
Byrne Bldg., 248 S. Broadway.
California Bldg., 205 S. Broadway.
Chapman Bldg., 453 S. Broadway.
Chester Bldg., 1108 S. Broadway.
Consolidated Bldg., 607 S. Hill St.
Douglas Bldg., 257 S. Spring St.
Equitable Bldg., 420 S. Spring St.
Fourth and Broadway, Fifth Guarantee Bldg., 220 Sth St.
Grand Central, 1100 W. 7th St.
Hollywood, 6412 Hollywood Blvd.
Hollywood-Canfield Bldg., 6253 Hollywood Blvd.
Metropolitan Bldg., 453 S. Hill St.
Security Bank Bldg., 6385 Holly. Blvd.
Times Want-Ad Supplement, 1,584,110 Want-Ads, LEADING every other newspaper in the United States.

All Want-Ad readers are attracted by the stupendous variety of offerings. It is well worth while to read them. Then everybody reads THE TIMES for Want-Ads."

TIMES' TELEPHONE
Metropolitan 6700
TIMES MAIN OFFICE,
Corner Broadway and First.
TIMES BRANCH OFFICE,
621 South Hope.

## NOTICES—
### Of Special Interest

**AUTO MECHANICS**

$40 a week and more paid to trained men. Train for big pay. Short easy course. Thousands of graduates now holding big jobs. We help you get after you graduate. You can make good with National Training. Call today. NATIONAL AUTOMOTIVE AND ELECTRICAL SCHOOL, 4008 So. Figueroa. Open Monday and Thursday eves., 7-9.

## LOST, FOUND, STRAYED—
### And Stolen

AIR BRUSH lost Saturday noon, Western ave. bet. Fountain and Virginia st. Return to 4778 FOUNTAIN. Reward.

BAG lost on Sunset or Santa Monica Blvd. Handbag, lady's personal apparel. Call Hampstead 4063. Reward.

BAG LOST—Redondo Beach Monday evening. 2 black bags containing bathing suits. Reward. Ellstro 2961.

BAG LOST—Beaded, Sat. nr Green Mill Cafe. Washing gld. ft. 6716 Rev.

BAG LOST—Contents of artist's color and brushes, etc. Nr. 3rd and Muirfield Rd. DRexel 8358.

BAG, lost, steel beaded bag on chain, 8th near Spring. Lib. rew. 51916.

BROOCH, lost, OLD, theosophical emblem attached. Downtown or Hollywood car. Monday, Mr. 9442.

CAT—Large silver gray Persian female, Sunday night. Reward for return to 1278 W. 51st ST. BEacon 1523.

DOG—Male, will the man driving touring car, Calif. top, immediately return Police dog to owner residing at 1841 HIGHLAND AVE., from where he was taken or phone GRanite 3216.

DOG lost, Small Spitz collie male in L. A. downtown district Monday noon. Color tan with white spots on head. Long tail. Answers to name of Jerry. Pet of family. Reward. Call ALHAMBRA 1427-W.

DOG LOST or stolen, male brindle Boston bull named Jerry, Bronze 1400. Call Fitzroy 0648 or 787 S. GRAMERCY Pl. Reward.

DOG lost, brown black Cocker Spaniel, between Sherman and Santa Monica Canyon. MILLER, TU. 1388.

DOG LOST—A Pit bull dog, brindle, white marking, 4 yrs old. Vicinity S.W. Reward. University 5972.

DOG lost, black and white male fox terrier, answers to name of Tommy. Ph. HK. 46580.

DOG LOST—English bull, male, Nelle, wears collar, 3014 RIVERSIDE DR. DUnkirk 2020.

DOG—All Kinds
RADIO, WIRELESS APPARATUS
For health and body building. Send for free booklet.
RADIUM LABORATORIES,
1614 W. Washington.

INTERNATIONAL engagements secured for amateur and professional musicians, movie talent and models. MR. CANTOR, 1717 Ivar. GRanite 6672.

DIAMONDS WANTED. CASH PAID IMMEDIATELY for DIAMONDS of QUALITY.
BANK OF ITALY BLDG. 7TH & OLIVE.

**Baths and Massage**

PHYSIO THERAPY INSTITUTE
Swedish scientific massage, electric baths, chiropractic adjustments. Misses O'Keefe & Miles, asst., both sexes. Daily 9 to 7. Sunday 9 to 2. Suite 227 CONSOLIDATED BLDG., 6th and Hill.

PHYSIC THERAPY INSTITUTE
Swedish scientific massage, electric baths, chiropractic adjustments. Misses Lady & Miles, asst., both sexes. Daily 9 to 7. Sunday 9 to 2. Suite 227 CONSOLIDATED BLDG., 6th and Hill.

VENICE.
BATH AND MASSAGE, UNDER NEW MANAGEMENT. Marguerite Dalton, new asst. Open 9 to 7. Closed Mondays. Venice Boulevard Bldg., 1800 A. Trolley Way.

UP to date Japanese massage. Those are very effective for the following diseases. Bad condition of the nervous system, neuralgia, rheumatism, etc. 1930 after 7 p.m.

FOSNER, CORNELL & ECKMAN—
MENU LUNCH RAYS Sulphur & ozone salt baths. Massage, electric baths. Medical advice by physician. Hrs. 10-7. Sun. 10-3. 1145 S. HILL ST. PRospect 6106.

ELECTRIC cabinet Swedish massage baths. KAARBY, REEVES & SMITH, NURSES, both sexes. Hrs. 9 to 7. Sun. 10 to 3. Metropolitan Bldg., 6th and Hill. Suite 227 CONSOLIDATED BLDG., 6th and Hill sts., Tucker 4980.

NOTICE—Faire A Benait, new asst. scientific massage, painless chiropractic, ozone, violet ray, electric vibration. Hours 9-9 Sun. 10-6. 820 UNION LEAGUE BLDG., 2nd and Hill.

TRY our med. steam baths and latest in Swedish massage. Ladies only. Relief from Rheumatism and reducing. Electric trtt. Misses Nyberg & Nyberg Asst. Hrs. 9 to 9. Sun. 10-2. 108 N. SPRING. Room 9.

BATTLE CREEK METHOD
Elect. cabinet, assist. mineral bath and shower. Scient. mass. Grad. nurses. Misses Mae Davis and Irene Kelly. 3533½ S. PARK AVE. Hrs. 9-9. Sun. 10-2.

STUDIO SPOPTT.
Try our elec. medicated baths, massage, scalp trtmnt., manicuring. Hour 9 to 7. OPEN SUNDAY 9 to 2. 8th floor. 730 S. HILL. PRospect 6744.

WILLS-THORNE, Chiropractors, Swedish elec. and scientific massage, sulphur, elec. bath, steam and service. Suite 1 Bullock Bldg., 252 S. HILL ST.

ELECTRIC AND MASSAGE
CHIROPRACTIC ADJUSTMENTS. TRAINED NURSE FROM 518 W. 37TH PL. MOVED TO 824½ S. HILL ST., ft. 207.

SWEDISH massage, vaporeal and electric baths for rheumatism, nervousness and cold. Lady attendant. Phone P. O. Box 2242 COLORADO ST., Pasadena.

MASSAGE and manicuring. Laura Ellis and Miss Mitchell. Hours 10 to 9. Open Sundays. Suite 428 UNION LEAGUE BLDG., 2nd and Hill.

CHIROPRACTIC massage, electricity, trained nurse, from 1717 Ocean Front. 3244½ S. HILL. B. 207.

SCIENTIFIC massage, oil, alcohol rub, chiropractic adjustments. Hours 10 to 6. Open Sunday. 414 W. 6TH ST.

ANNA Wood, Bertha Graven, manicuring, 2nd floor. 127 S. Bdy. Ot. 908. Hrs. 10-7.

LUCILLE WEBER & Miss Dalzell, asstt. Sun Ray, scientific mass., chiropractic adjustments. Suite 1271, 12th floor, 453 S. HILL ST. Room 9 to 7.

MASSAGE, alcohol rubs, vibrators, violet ray, $1 up. 419 DELTA BLDG., 420 S. Spring. 9:30 a.m. to 9 p.m.

LUCILLE RAYMOND, Miss Johns, massage, manicuring. 145½ S. BDWY., office 20. Open Sundays. Hours 10 to 7.

STAR Japanese Baths and massages, internal baths, scrub baths, oil rubbing, operators both sexes. 218 N. SAN PEDRO.

DR. CORA DEMOND, chiropractic adjustments; other natural methods. 923 W. SIXTH. VAndike 6452.

FOSTER & Isham nurses will take people to run, and care for in our own home. 1027 S. WASHINGTON. DR. 8493.

SWEDISH massage, electric steam bath. Hood wash, graduate nurse and manicure. VAndike 0466.

MASSAGE, Chiropractic nurse attendant for nervous people. 1123½ S. Hobart st. Apt. 1.

EILEEN EASTMAN, GLOVERS SPECIALISTS. HRS. 10-7. 537 S. FREMONT. SUITE 30.

MASSAGE, sweats, pine baths, $1 up. MISS FREEMAN, 1160½ S. Hope.

ELEC. massage, oil, sweats, Swedish baths, trtmts. $1 up. 254 S. BDWY., Rm. 228.

REAL Swedish massage. MISS LARSON, 1355 Wright st. Apt. 100. AT. 7071.

NU FORM MASSAGE MANICURING. 829 SAN FERNANDO BLDG. HRS. 10-7.

MAG. MASSAGE, ELECTRIC TREATMENTS. 650 S. FIGUEROA, APT. 215. Op. Sun.

REAL Swedish massage. Miss PETERSON, 823½ W. Pico. 10th car.

MANICURING, scalp treatment & massage. 812 S. FIGUEROA ST. Main floor.

MAE E. CURTIS, massage, facial, scalp, manicuring. 257 S. Fremont. Apt. 25, 2-3.

ELECTRIC baths and treat. 3072 W. 8th. Hollywood 1523.

**Beauty Culture**
**Hairdressing, Bobbing**

MARCELLING—
Yes, we teach you right, bring this ad and have a free marcel. Day and eve. classes. You earn while you learn at CONTINENTAL BEAUTY PARLOR, 114 W. 7th st., between Bdwy. and Spring. FAber 2487.

BEAUTY CULTURE.
Our 8-week intensive course, under competent instruction, fits you for well-paid position guar. Day and eve. classes. 706 S. HILL. Walk up 1 flight.

EUGENE permanent waving, Inecto hair coloring, exclusively. FRAZE STUDIO, 751 Consolidated Bldg. MU. 1765.

SUPERFLUOUS HAIRS, WARTS, PERMANENTLY REMOVED. MRS. F. A. SCOTT, 501 LOEW'S STATE BLDG. Tucker 1538.

LET me come to your home, treat your scalp, give you my own instructions at any hour. MRS. DANIELSON. DR. 6519.

**Medical**

DRS. SHORES & SHORES, Specialists, 609-10-3-4, Lissner Bldg., 324 S. Spring st., Los Angeles. Catarrh, deafness, head noises, asthma, rheumatism, neuritis, eczema, piles, abnormal blood pressure, stomach, goiter and other CHRONIC DISEASES of the nerves, blood and skin, rectum, stomach, bowels, bladder, kidneys, liver a specialty for 31 years. Hours 9 to 5. Evenings to 8. Sundays 10 to 12.

MAN DOCTOR.
Specialties over 30 years, all chronic and recent diseases, thorough blood and urine tests. Medicines used only by himself. Don't delay from work, charges reasonable. Quick results. Latest method of cure and glad to treatment. Hours 10-6. Sun. 10-12. 219 DOUGLAS BLDG. Cor. 3rd & Spring.

MEN—See successful specialist for chronic or recent disease. No delay from work. Latest methods. My own medicine. EX. 7076. 1240½ S. BROADWAY.

SKIN and blood diseases successfully treated by Dr. Silverman, formerly assistant to Dr. Fordyce, Germany, Room 304, 7-8 Pantages-Broadway ARCADE BLDG.

DR. MARIE A. MICHEL, M.D.
Lady physician, woman specialty. Hrs. 10-12, 2-4. Mosaic car. 3226 W. 41ST ST.

NATURAL CURE. ELECTRONIC treatments; charges low. Exam. and blood test free. 1419 W. 11TH ST.

**Sanatoriums**

SCIENTIFICALLY TRAINED NURSES WILL CARE FOR NERVOUS OR MILDLY MENTAL CASE IN OWN HOME. LARGE GROUNDS. EXCELLENT CUISINE. PHONE 592-225.

MORPHINE habits successfully treated without pain or suffering, gradual reduction method. No sweats. Graduate nurses day and night. DRexel 1244.

LAKE VIEW, specializing in nervous conditions. Rest, diet, Psycho-Therapy. Lovely rooms, porches. $20 up. Phone 22257.

NURSE has good home for mother; comforts and excellent care. DUnkirk 0679.

**Society Meetings**

GET ACQUAINTED SOCIETY, 717 East 9th. Organized 15 yrs. Members every state. Strangers welcome. Socials Tues., Fri. nights. Games, program, dancing.

**Osteopathy**

T TREAT., $10. Sun lamp, violet ray, etc. 1006 Am. Bk. Bldg., 2nd-Spring. TR. 3943.

**Chiropractic**

REMOVE cause, eczema, piles, chronic neuritis, nervous, bowel trbl. Chiropractic, latest druless method. Women and children a specialty. Nurse asst. 2245 S. HILL ST. Room 9 to 7.

CHIROPRACTIC ADJUSTMENTS
given at Los Angeles College of Chiropractic. 920 West 18th street. Also at branch 954 South Broadway.

**Detectives**

SECRET WORK IN ALL ITS BRANCHES. Expert skip locator. C. L. Burns, Detective. TRinity 7072. Pacific Fin. Bldg.

KANE DETECTIVE AGCY., 128 Low Stat Bldg. Ph. SBoadway 2706. All branches detective work. Charge moderate.

**Auto Trips and Travel Offers**

GOING S. (E. or N.) Twin Liberal motored airplane cab. Cabin. Take 2 passengers and ship. Also bag, dust, safe, trailer, or expert pilot. Ph. VA. 8092 or 550-G3. 5114 SANTA MONICA BL. Hr. 3620.

LADY or gentleman, going to New York by auto, get in touch immediately with MR. COMERFORD, 720 N. Hayworth, Hollywood.

LADY going Chicago about October 8th wants lady traveling companion. Ph. DRexel 8601 before 9 a.m.

GOING to Frisco Thursday p.m., closed car. Room for 1. Call ELLIOTT, Thirlby 2-0-1.

INDIANAPOLIS, Oct. 10, 4 pass. coupe. Will take one free who will pay their own hotel. BEacon 8849.

PARTY going to Kansas City can reduce expenses by transporting business. DRexel 1950 after 7 p.m.

SEATTLE—Auto. Will take 2. MR. DAY, Vandike 5402.

LADY going to Chicago can reduce expenses by transacting business. HE. 8212.

## PERSONALS—
### Business

MARCEL, and bob curl 80c. Shingle bob by male experts, 50c. Shampoo 25c. Hot oil treatment, $1. Water wave, $1. Manna Shop, 1st floor. Hours 9-7. Sun. 10-2. Manicuring 35c. Permanent wave, whole head, $7.50. FIRST PERMANENT WAVE SHOP, 714-S. Hill st. Phone VAndike 8423.

WANTED—Dolls to dress, any kind, reasonable. Also animal; baby, size 6 mos. to 2 of 75 or more, $1. Infant's sewing, night nursing, house-maids fancy layer cakes, $1 and up. Many beautiful articles for sale. 1214 E. 49TH ST. Phone Akridge 2849.

TAPESTRY
Beautiful painted tapestry, 8 ft. by 6 ft. Wonderful subject for music room, done by Grayson, the famous English artist. Brought to this country by order of J. N. 1ST ST., Alhambra, Cal. Phone 842-J.

LARGE DIVIDENDS MADE IN SILVER FOX RANCHING.
We will tell you free, 32-page book on origin, history, and profits made in silver fox ranching. Address FRANK TUFLER, 2008 W. 9th st., Los Angeles.

REVIVAL of SPIRITUAL TEMPLE.
CIRCLES DAILY 10 A.M. TO 6 P.M.
MASSAGE CIRCLES Tues. & Fri. eve., 7:45 p.m.
PH. Fitzroy 1045. ALL WELCOME.
670 S. ALVARADO, OPP. WESTLAKE PK.

MRS. GENTRY, Christian science practitioner and reader.
Hours 9 a.m.-10 p.m. Open Sunday.
816 WEST TENTH ST. Tenth and Figueroa.
PRIVATE PHONE 53072.

WHO OWES YOU!
We make them come through. No collection, no charge.
Suite 320 BRYSON BLDG. Tucker 2466.

SIGHTLESS PSYCHIC AND CLAIRVOYANT
DR. OLIVER P. COOPER
1769½ W. Jefferson st.
Hours 9 a.m. to 9 p.m.

ANYONE suffering from piles can hear something to their advantage. Room 532-34, 106 W. 3RD ST. Our specialty. No cutting. Booklet.

EPILEPSY cured by a simple remedy at small cost; for information, W. W. BROWN, Phone Hollywood 2442 or Glendale 4075.

FOR SALE—Life membership in new So. Calif. Athletic Club, Owner leaving town. Call Fitzroy 1258. Apt. 17 or address box 354, TIMES BRANCH.

WANTED—Some one kind enough to give home, possibly adoption, two little girls school age. Address J, box 138, TIMES OFFICE.

WANTED—Young lady interested in horseback riding who can do trying at home in exchange. Phone Glendale 4472-W.

AUTO GLAND will cover the greatest old Ford and make it sell for $100 more. Office PICO & WESTERN AVE.

WANTED—Membership L. A. Country Club. State price. Address G, box 302, TIMES BRANCH.

CHINESE RUGS and RUGS, brought with me direct from Peking. Inquire quickly. Very reasonable. ELliott 2639.

LONESOME CLUB. Men., Fri. eve., 7 to 11. Old-time dancing songs. Visiting the people folks. HORNE'S, 936 W. 7TH.

MME. EMMA LEE, S.S. spiritualist readings. All subjects. 727 AMERICAN AVE., Long Beach. Phone 626-466.

MRS. HUMPHREYS, 1327 S. OLIVE. OR. DAINED.

VAUDEVILLE & concert, expert in child's songs. MISS SLATER, BEacon 1283.

GOLF Beach. Athletic Club membership; bargains. 205 Detwiler Bldg. BR. 4144.

MADAM MILLS, spiritual advisor. 1318 S. OLIVE ST.

OFFICE add. for mail, $5 mo. C. of C. by Ref. Address G, box 269, TIMES OFFICE.

MADAM Francis Racine, spiritual message, medium. 248 N. BOWEN AVE. P car.

PERSONALS—
### Business

SALESMEN—
HAVE OPENING FOR A FEW MORE SALESMEN WHO KNOW THE SELLING GAME. PERMANENT POSITIONS TO THOSE WHO CAN MAKE GOOD SALARY AND COMMISSION.
APPLY BEFORE 9 A.M. OR AFTER 4 P.M.
A. G. METER, ROOM 16, 2ND FLOOR, TIMES BLDG.

**ELECTRO RADIUM BLANKETS**

ELECTRO-NET OR MAGNETIC COIL HEATING BLANKETS AT RADIUM LABORATORIES, 1614 W. WEST WASHINGTON

RADIO ACTIVITY
For health and body building. Send for free booklet.
RADIUM LABORATORIES,
1614 W. Washington.

INTERNATIONAL engagements secured for amateur and professional musicians, movie talent and models. MR. CANTOR, 1717 Ivar. GRanite 6672.

DIAMONDS WANTED. CASH PAID IMMEDIATELY for DIAMONDS of QUALITY.
BANK OF ITALY BLDG. 7TH & OLIVE.

**Baths and Massage**

PHYSIO THERAPY INSTITUTE
Swedish scientific massage, electric baths, chiropractor adjustments. Misses O'Keefe & Miles, asst., both sexes. Daily 9 to 7. Sunday 9 to 2. Suite 227 CONSOLIDATED BLDG., 6th and Hill.

PHYSIC THERAPY INSTITUTE
Swedish scientific massage, electric baths, chiropractor adjustments. Misses Lady & Miles, asst., both sexes. Daily 9 to 7. Sunday 9 to 2. Suite 227 CONSOLIDATED BLDG., 6th and Hill.

VENICE.
BATH AND MASSAGE, UNDER NEW MANAGEMENT. Marguerite Dalton, new asst. Open 9 to 7. Closed Mondays. Venice Boulevard Bldg., 1800 A. Trolley Way.

UP to date Japanese massage. Those are very effective for the following diseases. Bad condition of the nervous system, neuralgia, rheumatism, etc. 1930 after 7 p.m.

FOSNER, CORNELL & ECKMAN—
MENU LUNCH RAYS Sulphur & ozone salt baths. Massage, electric baths. Medical advice by physician. Hrs. 10-7. Sun. 10-3. 1145 S. HILL ST. PRospect 6106.

ELECTRIC cabinet Swedish massage baths. KAARBY, REEVES & SMITH, NURSES, both sexes. Hrs. 9 to 7. Sun. 10 to 3. Metropolitan Bldg., 6th and Hill sts., Tucker 4980.

NOTICE—Faire A Benait, new asst. scientific massage, painless chiropractic, ozone, violet ray, electric vibration. Hours 9-9 Sun. 10-6. 820 UNION LEAGUE BLDG., 2nd and Hill.

TRY our med. steam baths and latest in Swedish massage. Ladies only. Relief from Rheumatism and reducing. Electric trtt. Misses Nyberg & Nyberg Asst. Hrs. 9 to 9. Sun. 10-2. 108 N. SPRING. Room 9.

BATTLE CREEK METHOD
Elect. cabinet, assist. mineral bath and shower. Scient. mass. Grad. nurses. Misses Mae Davis and Irene Kelly. 3533½ S. PARK AVE. Hrs. 9-9. Sun. 10-2.

STUDIO SPOPTT.
Try our elec. medicated baths, massage, scalp trtmnt., manicuring. Hour 9 to 7. OPEN SUNDAY 9 to 2. 8th floor. 730 S. HILL. PRospect 6744.

WILLS-THORNE, Chiropractors, Swedish elec. and scientific massage, sulphur, elec. bath, steam and service. Suite 1 Bullock Bldg., 252 S. HILL ST.

ELECTRIC AND MASSAGE
CHIROPRACTIC ADJUSTMENTS. TRAINED NURSE FROM 518 W. 37TH PL. MOVED TO 824½ S. HILL ST., ft. 207.

SWEDISH massage, vaporeal and electric baths for rheumatism, nervousness and cold. Lady attendant. Phone P. O. Box 2242 COLORADO ST., Pasadena.

MASSAGE and manicuring. Laura Ellis and Miss Mitchell. Hours 10 to 9. Open Sundays. Suite 428 UNION LEAGUE BLDG., 2nd and Hill.

CHIROPRACTIC massage, electricity, trained nurse, from 1717 Ocean Front. 3244½ S. HILL. B. 207.

SCIENTIFIC massage, oil, alcohol rub, chiropractic adjustments. Hours 10 to 6. Open Sunday. 414 W. 6TH ST.

ANNA Wood, Bertha Graven, manicuring, 2nd floor. 127 S. Bdy. Ot. 908. Hrs. 10-7.

LUCILLE WEBER & Miss Dalzell, asstt. Sun Ray, scientific mass., chiropractic adjustments. Suite 1271, 12th floor, 453 S. HILL ST. Room 9 to 7.

MASSAGE, alcohol rubs, vibrators, violet ray, $1 up. 419 DELTA BLDG., 420 S. Spring. 9:30 a.m. to 9 p.m.

LUCILLE RAYMOND, Miss Johns, massage, manicuring. 145½ S. BDWY., office 20. Open Sundays. Hours 10 to 7.

STAR Japanese Baths and massages, internal baths, scrub baths, oil rubbing, operators both sexes. 218 N. SAN PEDRO.

DR. CORA DEMOND, chiropractic adjustments; other natural methods. 923 W. SIXTH. VAndike 6452.

FOSTER & Isham nurses will take people to run, and care for in our own home. 1027 S. WASHINGTON. DR. 8493.

SWEDISH massage, electric steam bath. Hood wash, graduate nurse and manicure. VAndike 0466.

MASSAGE, Chiropractic nurse attendant for nervous people. 1123½ S. Hobart st. Apt. 1.

EILEEN EASTMAN, GLOVERS SPECIALISTS. HRS. 10-7. 537 S. FREMONT. SUITE 30.

MASSAGE, sweats, pine baths, $1 up. MISS FREEMAN, 1160½ S. Hope.

ELEC. massage, oil, sweats, Swedish baths, trtmts. $1 up. 254 S. BDWY., Rm. 228.

REAL Swedish massage. MISS LARSON, 1355 Wright st. Apt. 100. AT. 7071.

NU FORM MASSAGE MANICURING. 829 SAN FERNANDO BLDG. HRS. 10-7.

MAG. MASSAGE, ELECTRIC TREATMENTS. 650 S. FIGUEROA, APT. 215. Op. Sun.

REAL Swedish massage. Miss PETERSON, 823½ W. Pico. 10th car.

MANICURING, scalp treatment & massage. 812 S. FIGUEROA ST. Main floor.

MAE E. CURTIS, massage, facial, scalp, manicuring. 257 S. Fremont. Apt. 25, 2-3.

ELECTRIC baths and treat. 3072 W. 8th. Hollywood 1523.

**Beauty Culture**
**Hairdressing, Bobbing**

MARCELLING—
Yes, we teach you right, bring this ad and have a free marcel. Day and eve. classes. You earn while you learn at CONTINENTAL BEAUTY PARLOR, 114 W. 7th st., between Bdwy. and Spring. FAber 2487.

BEAUTY CULTURE.
Our 8-week intensive course, under competent instruction, fits you for well-paid position guar. Day and eve. classes. 706 S. HILL. Walk up 1 flight.

EUGENE permanent waving, Inecto hair coloring, exclusively. FRAZE STUDIO, 751 Consolidated Bldg. MU. 1765.

SUPERFLUOUS HAIRS, WARTS, PERMANENTLY REMOVED. MRS. F. A. SCOTT, 501 LOEW'S STATE BLDG. Tucker 1538.

LET me come to your home, treat your scalp, give you my own instructions at any hour. MRS. DANIELSON. DR. 6519.

**Medical**

DRS. SHORES & SHORES, Specialists, 609-10-3-4, Lissner Bldg., 324 S. Spring st., Los Angeles. Catarrh, deafness, head noises, asthma, rheumatism, neuritis, eczema, piles, abnormal blood pressure, stomach, goiter and other CHRONIC DISEASES of the nerves, blood and skin, rectum, stomach, bowels, bladder, kidneys, liver a specialty for 31 years. Hours 9 to 5. Evenings to 8. Sundays 10 to 12.

MAN DOCTOR.
Specialties over 30 years, all chronic and recent diseases, thorough blood and urine tests. Medicines used only by himself. Don't delay from work, charges reasonable. Quick results. Latest method of cure and glad to treatment. Hours 10-6. Sun. 10-12. 219 DOUGLAS BLDG. Cor. 3rd & Spring.

MEN—See successful specialist for chronic or recent disease. No delay from work. Latest methods. My own medicine. EX. 7076. 1240½ S. BROADWAY.

SKIN and blood diseases successfully treated by Dr. Silverman, formerly assistant to Dr. Fordyce, Germany, Room 304, 7-8 Pantages-Broadway ARCADE BLDG.

DR. MARIE A. MICHEL, M.D.
Lady physician, woman specialty. Hrs. 10-12, 2-4. Mosaic car. 3226 W. 41ST ST.

NATURAL CURE. ELECTRONIC treatments; charges low. Exam. and blood test free. 1419 W. 11TH ST.

**Sanatoriums**

SCIENTIFICALLY TRAINED NURSE WILL CARE FOR NERVOUS OR MILDLY MENTAL CASE IN OWN HOME. LARGE GROUNDS. EXCELLENT CUISINE. PHONE 592-225.

MORPHINE habits successfully treated without pain or suffering, gradual reduction method. No sweats. Graduate nurses day and night. DRexel 1244.

LAKE VIEW, specializing in nervous conditions. Rest, diet, Psycho-Therapy. Lovely rooms, porches. $20 up. Phone 22257.

NURSE has good home for mother; comforts and excellent care. DUnkirk 0679.

**Society Meetings**

GET ACQUAINTED SOCIETY, 717 East 9th. Organized 15 yrs. Members every state. Strangers welcome. Socials Tues., Fri. nights. Games, program, dancing.

**Osteopathy**

T TREAT., $10. Sun lamp, violet ray, etc. 1006 Am. Bk. Bldg., 2nd-Spring. TR. 3943.

**Chiropractic**

REMOVE cause, eczema, piles, chronic neuritis, nervous, bowel trbl. Chiropractic, latest druless method. Women and children a specialty. Nurse asst. 2245 S. HILL ST. Room 9 to 7.

CHIROPRACTIC ADJUSTMENTS
given at Los Angeles College of Chiropractic. 920 West 18th street. Also at branch 954 South Broadway.

**Detectives**

SECRET WORK IN ALL ITS BRANCHES. Expert skip locator. C. L. Burns, Detective. TRinity 7072. Pacific Fin. Bldg.

KANE DETECTIVE AGCY., 128 Low Stat Bldg. Ph. SBoadway 2706. All branches detective work. Charge moderate.

**Auto Trips and Travel Offers**

GOING S. (E. or N.) Twin Liberal motored airplane cab. Cabin. Take 2 passengers and ship. Also bag, dust, safe, trailer, or expert pilot. Ph. VA. 8092 or 550-G3. 5114 SANTA MONICA BL. Hr. 3620.

LADY or gentleman, going to New York by auto, get in touch immediately with MR. COMERFORD, 720 N. Hayworth, Hollywood.

LADY going Chicago about October 8th wants lady traveling companion. Ph. DRexel 8601 before 9 a.m.

GOING to Frisco Thursday p.m., closed car. Room for 1. Call ELLIOTT, Thirlby 2-0-1.

INDIANAPOLIS, Oct. 10, 4 pass. coupe. Will take one free who will pay their own hotel. BEacon 8849.

PARTY going to Kansas City can reduce expenses by transacting business. DRexel 1950 after 7 p.m.